WEATHER
Tonight: Cloudy, Few Breaks
Tuesday: Increasing Cloud, Showers

Victoria Times

TODAY'S NEWS TODAY
Classified 386-2121
Telephone 382-3131

89th YEAR, No. 126 ★★ VICTORIA, B.C., MONDAY, NOVEMBER 6, 1972 10 CENTS DAILY, 20 CENTS SATURDAY

GRITS MOVE AHEAD

OTTAWA (CP) — Official returns from outlying polls in the Saskatchewan riding of Meadow Lake indicate that New Democrat Elias Nesdoly has won over Conservative Albert Cadieu by 30 votes.

Up until early afternoon, the Conservative had been declared the winner by 28 votes on the basis of election reports received by radio. But the written statements received by mail today show Nesdoly leading by 30.

The turnaround brings the party standings to: Liberal 109, Conservative 108, New Democrat 31, Social Credit 14, Independent 2.

The Meadow Lake figure is still subject to change Wednesday when the official vote tally takes place but Returning Officer Louis Bey said the new figures are probably accurate.

Nixon Landslide Looms But Few GOP Gains

Times News Services

WASHINGTON — After 20 years in national politics Richard M. Nixon stands on the brink of his first landslide.

A final pre-election survey by the Washington Post's staff writers and correspondents in the 50 states points to the likelihood of a sweep of historic dimensions by the president.

If their forecasts are correct, he could well exceed Lyndon B. Johnson's 1964 record of carrying 45 of the 50 states. Optimists in Republican ranks think Nixon can match or even exceed Franklin D. Roosevelt's modern record of winning all but two states in 1936.

While a presidential landslide of those dimensions has generally produced heavy margins for the president's party in congress, state-by-state reports point to much more limited Republican gains in the contests for governships, the senate and the house of representatives.

As the 1972 campaign goes into its final 24 hours, indications are that the prospective landslide re-election of Nixon will not dislodge Democrats from control of the House or Senate.

A final pre-election survey by the Washington Post showed that despite the increasing evidence of Nixon coattails in some states, Republicans are likely to fall short of the five-seat gain they need for a Senate majority and the 39-seat pickup required to organize the House of Representatives.

The final pre-election Harris survey, released Sunday, showed President Nixon favored by 59 per cent of voters polled to 35 per cent for McGovern with six per cent undecided.

Gallup's latest survey, conducted Oct. 13-18, showed Nixon with 59 per cent to 36 per cent for McGovern.

But a Chicago pollster — who has called all the presidential races correctly starting with the upset victory of Harry Truman over Thomas Dewey in 1948 — says he won't predict this race, because it's "an election like no other."

"We found it was futile to try soliciting an accurate voter response," said Louis Cheskin. "Most people will not or cannot reveal their true feelings or actual attitudes this year."

Cheskin said: "It is my opinion the results will be close to 50-50. McGovern can be elected."

Another national pollster, Daniel Yankelovich, said his personal opinion is that Nixon will win by a "little landslide."

Harris and Yankelovich said polls now in progress or data being analysed show some improvement in McGovern's standing.

They said uncertainty over the prospects of ending the Vietnam war is helping McGovern.

However, the Harris Poll said Saturday that Americans, 49 to 42 per cent, believe Nixon "has kept his pledge to end U.S. involvement in the Vietnam war."

Harris noted that the new figures contrast with a previous poll, taken in mid-October, which showed that voters, 52 to 38 per cent, did not believe Nixon had kept his 1968 pledge.

The voters are capable of surprising everyone, but in the final days of the campaign, there seemed to be less than a dozen states where Democratic nominee George McGovern was in a competitive position.

These states would include the two giants, California and New York, and such others as Massachusetts, Rhode Island, West Virginia, Michigan, Wisconsin, Oregon, Washington and Hawaii — and, perhaps, McGovern's home state of South Dakota.

Continued on Page 2

STILL NO PAPER IN VANCOUVER

For the second day Vancouver was without a daily newspaper as pressmen continued to honor a picket line of 28 drivers at Pacific Press.

The morning Province and afternoon Sun were affected by the dispute between the drivers and S and P Distributors Ltd., an independent company which distributes both papers.

The newspapers are published in the same building with the same facilities by Pacific Press Ltd. Truck drivers were picketing the loading dock, but employees of both papers, with the exception of pressmen, were working as usual.

Saturday, neither the Province nor the Sun was published after pressmen refused to operate the presses because of the dispute.

The drivers are members of the Vancouver Printing Specialties and Paper Products Union, Local 598.

The printing pressmen, whose union is affiliated with that of the truck drivers, refused to work on the grounds that S and P was an unfair employer.

The pressmen's contract

Continued on Page 2

GOLFERS BEWARE

MANILA (UPI) — The Philippines' martial law government said today military teams will soon go after government officials found on golf courses and other amusement places during working hours.

It was the latest disciplinary move ordered by President Ferdinand Marcos against erring civil servants.

Painted Indian holds arrow in his teeth, ready for war

British Freeze Wages

LONDON (CP) — Prime Minister Heath announced today a sweeping 90-day freeze on wages, prices, rents and dividends in Britain, effective Tuesday.

The announcement, made in the packed House of Commons, said the freeze would run for 90 days from royal assent of the bill, with provision for extension of up to 60 days.

Heath said there will be a limited number of exceptions from the freeze, aimed at suppressing the inflation that has seen the pound sterling sink to its lowest-ever levels.

Heath's move followed a breakdown in negotiations with the unions and industries to attempt to fight inflation through a voluntary system of price and wage restraint.

The industries were ready to go along but the unions backed away, demanding a complete control over the rise in retail prices which Heath said he could not meet.

WILLING TO TALK

However, the prime minister said he was still prepared to continue discussions with management and unions on the objectives and problems of economic management, with the government seeking a high rate of economic growth, an improvement in real earnings, an improvement in the living standards of the low-paid and the pensioners, as well as moderation in cost and price inflation.

"All those around the table at Chequers were in full agreement on these objectives," Heath told a noisy House of Commons amid

Continued on Page 2

U.S. Indians Declare War

Times News Services

WASHINGTON — Indians occupying the bureau of Indian affairs, girding for what they predict will be a battle with police, said today they were declaring war on the United States and threatening to destroy the building they have held since Thursday.

The Indians emphasized their war declaration as the deadline passed for what they said was a U.S. interior department order to evacuate or be thrown out.

"They can have the building after it is gutted," said Russell Means, a leader of the Trail of Broken Treaties Caravan which took over the building.

"When we go, the building goes."

He said the approximately 400 Indians in the building spent Sunday night planning their defence against what they say will be a police attempt to storm their makeshift barricades.

The government, meanwhile, arranged to go to U.S. district court today to seek a ruling that the Indians were in contempt of an earlier order to evacuate.

About 35 Indians armed with clubs and makeshift tomahawks stood at the buildings' entrance near a barricade formed by several crossed teepee poles. Smaller, sharpened poles jutted out from the barricade.

"We have now declared war on the United States of America — seek your stations," Vernon Bellecourt said Sunday night. Bellecourt is the head of the American Indian Movement which is dominating the demonstration.

The Indians took over the building after their demands for adequate housing and food went unheeded.

29 DIE, 460 HURT TRAPPED IN TUNNEL

FUKUI, Japan (CP) — Twenty-nine persons were killed today when fire swept through the dining coach of an express train deep inside Japan's second longest railway tunnel near Fukui, in central Japan, authorities reported.

Police said 460 persons were injured, 15 seriously, but 286 others made their way to safety through dense smoke in the eight-mile-long tunnel.

Most of the victims suffered from smoke asphyxiation or injuries received when they tried to scramble through the choking fumes to safety.

Authorities said earlier 40 persons died in the accident, but they revised this later, explaining that the count resulted from confusion in the smoke following the fire.

Victoria Woman Stabbed to Death

A 28-year-old Victoria woman was stabbed to death Sunday and her husband was charged with non-capital murder in provincial court today.

Ernest Hotvedt, 28, represented by lawyer Kenneth Cox, was remanded to Nov. 14 to fix a date for preliminary hearing by Judge William Ostler.

Detective-inspector R. J. Ward, of Victoria police department, said police arrived at 1255 Balmoral shortly after 7 a.m., Sunday and found Mrs. Linda Hotvedt, 28, with "several stab wounds." A hunting knife was taken by police.

She was pronounced dead on arrival at Royal Jubilee.

An occupant of the top half of the house, Dhavinder Minhas, 20, told the Times she was studying in the morning when she "heard some noise from the downstairs people."

"I thought the kids were playing," said Minhas.

Her brother, D. S. Minhas, 22, of Nanaimo, heard the children screaming and "thought there might have been a fire."

There were four children, three girls and one boy, between five and nine-year-old.

He telephoned police when the screaming children ran out of the house.

Strikers Hit Que. Hydro

Times News Services

Supervisory personnel in the Montreal area were struggling to maintain services after 8,500 Hydro-Quebec workers went on strike early today to back contract demands.

A Hydro spokesman said within three hours of the walkout there were three power failures in the Montreal area and at least another two in other parts of the province.

"Very effective" picket lines were being set up at Hydro offices throughout the province, he said.

Maintenance workers, linemen, office personnel and engineers all walked out to back demands for a new three-year contract giving them wage parity with their Ontario counterparts.

The failures were not the result of the strike, the Hydro spokesman said.

"These things (the failures) happen every day," he added.

"How long they will last depends on the union. We've referred these cases to them."

The union has said it will maintain what it considers to be essential services.

The walkout followed confusion over whether planned weekend talks with government mediator Yves Dansereau had been held.

The Canadian Union of Public Employees said the talks never materialized while management claimed there were early-morning negotiations today.

Dansereau was unavailable for comment.

Negotiations began 11 months ago and broke off Thursday.

The union says current Hydro-Quebec salaries are 68 cents an hour behind Ontario rates for comparable jobs and if the union accepted the latest offer it would fall $1.14 behind by the end of four years.

N. Viets Pounded

SAIGON (AP) — United States B-52 bombers swept to within 56 miles of the 20th parallel today in their deepest raids against North Vietnam since the resumption of full-scale bombing in April. (See also Page 20.)

The raids, 34 miles north of Vinh, were part of a concerted effort to blunt a Communist buildup of troops and supplies in all four countries of Indochina in anticipation of a ceasefire, U.S. military sources said.

While indications mounted that negotiations in Paris would soon resume, Defence Secretary Melvin Laird acknowledged that the United States is speeding up deliveries of military equipment to South Vietnam.

Laird said this would "enhance negotiations."

Those Last Moments Waiting for Death . . .

PHOENIX, Ariz. (AP) — Bob Hall knew he would be dead in a matter of seconds.

Screaming and kicking, he was falling from an airplane at more than 100 feet a second, his main and reserve parachutes strung out in tangled ribbons above him.

HALL
. . . after fall

The 19-year-old student skydiver slammed into the runway at 60, possibly 80, miles an hour, authorities said.

But a few seconds later, he rose to a crouch. His nose was pulverized against both cheeks and his front teeth poked through his lips. He suffered no other injuries.

"I don't remember pulling the dummy main chute ripcord carried for training or the reserve chute," he said. later. "I do remember looking up and seeing the chute was garbage — that's what we call a bad chute.

"I went for the reserve, but it was gone. It wasn't there.

It got pulled. I reached back and found my back pack. It was open and I realized both chutes were up there, jammed together.

"I looked down and saw the airport runway. Somehow I wished I was falling into the desert rather than a runway, but I couldn't think why I would have preferred that.

"I screamed. I knew I was dead and that my life was ended right then. There was nothing I could do. It was all over.

"My mind started doing weird things. All my past life flashed before my eyes, it really did. I saw my mother's face, all the homes I've lived, in, the military academy I attended, the faces of friends, everything.

Then I must have hit. Although I just can't remember hitting the runway, or any pain, I can remember getting up. I can't remember feeling blood, seeing the ground or where the parachutes fell."

Hall was taken to hospital, where doctors worked on his nose and teeth.

That was three weeks ago.

Surgeons say his teeth have been reimplanted and will be saved. A plastic surgeon is rebuilding his nose.

Hall and his instructors say Hall apparently deployed his reserve chute as he left the plane at 3,300 feet. Although neither canopy blossomed, one contained a tiny bubble of air which apparently saved his life.

He says he will jump again.

INDEX

	Page
Births, Deaths	22
Classified	22-30
Comics	21
Entertainment	14
Family Section	18, 19
Finance	8, 9
Sports	10-15
TV, Radio	23

Lumbermen Lacking

PRINCE GEORGE (CP) — Officials of the forest industry in central B.C. say they are experiencing the worst labor shortage they have seen and need 2,000 skilled and unskilled workers immediately. Jobs have been opened up by high lumber prices and unseasonably mild weather.

Young Love Died With Dinner Cheque: Judy

There aren't too many things that blew the cool of Judy LaMarsh, during her eight-year career as a federal politician.

But, "an affair with an underground newspaper reporter 15 years younger than me was too much," she admitted here Saturday.

"I had trouble accepting the change in role — somehow it just wasn't my image.

"We were very close but when we went out to dinner I was expected to pay; well I just couldn't adjust."

Miss LaMarsh was one of the main speakers at the Vancouver Island Status of Women conference during the weekend, called to discuss a woman's place. (See also Page 19.)

And in a hilarious, free-wheeling speech she made it quite clear her place as a woman was not behind an underground newspaper reporter who didn't have an income.

Her place also was not that of a secretary taking minutes at any meeting, just because she is a woman.

She told women to be aware of "those little slighting put downs."

She recounted a lawyers' meeting where she was the only woman and, the judge had asked her to take the minutes of the meeting.

"I told him no," she said.

"Too many women will do things just like that to get their toe in the hold.

"Sister, tell 'em no or that's where you're going to stay with your toe in the hold.

"Men aren't taught the supportive role; they get it with

Continued on Page 2

McGovern . . . Puppy Love and Crumpled Bills

By WILLIAM GREIDER
Washington Post

MOLINE, Ill. — Hoarse and stumbling as a candidate, dogged by bad news and bungled arrrangements, still, George McGovern could hardly pull himself away from the crowd along the airport fence.

They gave him a puppy named Upset and other expressions of their love.

"It's an Irish setter," he declared gamely, "and we hope and pray the luck of the Irish is with us."

People pushed crumpled dollar bills into his hands.

Small children called him "George," and the teen-agers told him he is beautiful.

And, all along the fencerow, their words and faces sought to reassure him.

Like other moments in these closing days of the campaign, the Moline stop was filled with emotion and jagged oratory.

"Oh, we don't read the polls," a lady volunteered, her eyes swimming, as she pressed her contribution into the senator's hand.

A big red-headed youth, a Vietnam veteran, touched him and said: "I made it back alive. Hope you bring the rest of 'em back.

"We're going to," McGovern promised.

In exchange for the emotional solace, McGovern gave the people of Moline a burst of his frantic oratory, increasingly harsh in its tone, sometimes disjointed in theme, interrupted by verbal fluffs or the failure of his burned-out throat.

The president, McGovern told them, has "sold out" the U.S. people.

The president, he insisted, "has manipulated us, repressed us, he's blocked the progress of this nation.

The eleventh-hour confusion and the missed opportunities were all wrapped up in the speech which McGovern never gave — an address that described his vision of the presidency.

It is a lengthy, unemotional statement of ideals and the text has been kicking around for several weeks, while staff officials wait for the appropriate audience to turn up.

McGovern read a page or so if the "presidency" speech for the Moline rally so that newsmen would use the material in their stories.

"I intend to be a people's president," he declared.

President Nixon, he complained, was aloof from the people both in his policy-making and in his political campaigning.

900 Seek Funds In L.I.P. Plan

OTTAWA (CP)—About 900 applications for grants under the Local Initiatives Program (L.I.P.) have been received, a manpower department spokesman said Wednesday.

The deadline for applications is Dec. 31. There is $85 million available for projects from Dec. 1 to May 31.

The spokesman said that if all the 900 applications received so far are approved, grants would total $35.9 million and 16,000 people would be employed. The average grant per job would thus be $2,244.

continuing education

For French Language Teachers
Le Francais International

Le Francais International is a new method of language instruction based on recent advances in linguistics. The method is being rapidly adopted for the instruction of both adults and school age children across Canada.
A special demonstration of materials and methods used in L.F.I. will be held on November 9, 10, 11, from 9-5 p.m. in Room 110, MacLaurin Building, University of Victoria. Principal demonstrator will be Mr. P. Calve, Montreal. Dean J. P. Vinay, Professor of Linguistics, UVic, and co-author of L.F.I. will also participate.
For further information and registration details, contact Division of Continuing Education, University of Victoria, 477-6911.

Nixon: On Brink of Landslide

Continued from Page 1

Those 11 states and the District of Columbia total only 165 electoral votes — far short of the 270 needed for nomination, without much conviction, some McGovern strategists say the remaining votes could come from Illinois, Maryland, Minnesota, New Jersey, Ohio, Texas and some smaller states. But the odds against McGovern in those states appear overwhelming.

In deed, it's possible that McGovern will carry fewer states than any post-Civil War Democratic nominee since Horace Greeley. One hundred years ago, in 1872, Greeley won only six states as the voters re-elected another Republican stalwart, Ulysses S. Grant.

The post's final pre-election survey actually put McGovern ahead only in Massachusetts and the District, and rated him within striking range of another 10 states.

McGovern's managers are continuing on a massive, final effort by their extensive grassroots organization to paper these target states with campaign literature this weekend then "pull" the potential Democratic voters they have identified through their precinct canvasses.

Successful registration drives have sharply increased the potential vote in several of the key states and raised the national total of eligible voters to an estimated 108 million. If that vote can be brought to the polls, there's little doubt McGovern's chances of carrying New York and California would be sharply increased, and he might even move into a competitive position in such a state as Texas — where the biggest registration gains have come in black and chicano areas.

But the reports coming into both the Nixon and McGovern headquarters this past week point to the likelihood of relatively low voter turnout.

While Nixon chairman Clark MacGregor says he is "a little more optimistic" that the turnout will pass the 85 million mark, others in the Republican camp believe that 80 million is a more likely figure.

Generally speaking, Democrats do better in big turnout years; middle-and-upper income whites, who tend to be Republican, vote almost automatically; when the turnout climbs, it means more low-income whites and more blacks, who tend to be Democratic, are coming to the polls.

Privately, some Nixon strategists would be happy with a relatively light turnout. Republican congressional operatives are openly hoping for a light vote.

But Gary Hart, McGovern's campaign manager, says he believes McGovern can benefit from either a very heavy or a very light turnout. A heavy turnout would mean the blacks and low-income whites were voting; a light turnout might give extra weight to the highly motivated McGovern supporters. That seems paradoxical, but the biggest Democratic upset of recent history, Harry Truman's victory in 1948, came in a light-turnout year.

Basically, the state-by-state reports indicate the presidential choice is still being shaped by the factors that have been apparent since July — the controversial stands and clouded reputation that have dogged McGovern since the Democratic convention and the Eagleton affair; the grudging respect Nixon has earned for his management of

the economy, Vietnam and international diplomacy.

McGovern polls indicate and Republican studies confirm that the "corruption" issue, a compound of the Watergate espionage case and assorted "scandal" charges, began to affect the voters' decisions about two weeks ago. As one Republican official put it, "it created enough of a shadow of a doubt about Nixon so that some wavering Democrats decided to vote their party."

Peace prospects took the Watergate story off the front pages and — in the Republican view — "solidified" support for the president at the high level he enjoyed entering the campaign windup. Democrats, on the other hand, claim they found signs of a "backlash," a suspicion that the administration was manoeuvring the negotiations for political effect.

Unless the Post's correspondents badly misjudge their own states, however, the shifts from either of these issues have been marginal when measured against the commanding lead Nixon has held since last summer.

With the president more visible on the stump and on television this past weekend than he has been in the whole previous campaign, they see little chance of an upset.

Nixon is concentrating his final drive on his home state of California — by most reckonings the closest of the big states — and on those states where there are key senate contests.

Such states as Oklahoma, Rhode Island, North Carolina and New Mexico will offer a test of his coattail strength, and coattailing will be necessary if the Republicans are to reap any benefits from the expected Nixon victory. Reports from the states show that here are enough closely contested races for governor, senator and representatives that the presence or absence of coattails can be decisive.

. . . U.K. FREEZE

Continued from Page 1

grumbling from opposition benches.

"But I would go further than this. I believe that they command the support of the great majority of the people of this country. The opportunities open to the country and to us all are immense if we can, together, succeed in these objectives.

Heath indicated that the 90-day freeze is to be followed by a further period of government controls, the details of which are to be made public later.

Meanwhile, as the freeze takes effect, the government intends to increase payments for the needy, including a lump sum payment to pensioners.

This lump sum, available on retirement, will amount to £10 ($24) for a single person and £20 ($48) for a married couple, both of whom are over the retirement age.

Heath's freeze announcement came in the wake of Sunday night's extensive cabinet shuffle which included the appointment of a minister to watch over consumer interests.

Craig House Craig House
885 Craigflower Road
PRESTIGE APARTMENTS
Bachelor. One Bedroom and Two Bedroom Suites
Ranging from $125.00 - $190.00.
Resident Manager 386-7147
Ker & Stephenson Limited, 385-3411
Craig House Craig House

Judy: It Just Wasn't My Image

Continued from Page 1

their mother's milk. If we're going for equality we've got to go all the way.

"Most women tend to think what's his is ours and what's ours is ours too.

"If we're going to be equal we're going to be equal and that's all there is to it. It's the liberation of humanity we're after."

It'll take a long time before liberation of Parliament occurs. "It's the most exclusive male club in the land.

"The provisions for tailors and massages are all designed for men."

Miss LaMarsh, who held both the minister of national health and welfare and secretary of state portfolios, said if one woman had wanted to use the massage facilities, it would have to be cleared for two days "to make sure there wasn't a man hiding down there somewhere.

"It's not so much an active hostility (towards women) as a refusal to be aware. They respond if you bring the point up, but unless there's someone there to bring it up often enough — they'll forget."

Unless there are restraints on the anger directed towards men women migh be drawn to lesbianism, she said, adding that she thought it would be "a bad thing to let the movement drown in unnatural sex."

There are those who deride the liberation movement and "a bunch of lesbians" who don't need anything but sexual satisfaction, she said.

Miss La Marsh added that she didn't think because she was a participant in such women's seminars that she was sexually frustrated.

She said the women's equality movement was "triggered by the discovery of and widespread acceptance of the pill and the gradual realization by humanity that population must be controlled."

"More women are beginning to realize that the housewife role is not enough.

"We simply seek acceptance in any role we are capable of fulfilling.

"Pretty soon we won't notice the appearance of women in the professional world."

"I tried to break into the communications world (Miss LaMarsh is hot-liner on CKWX Vancouver) to try to make people realize that one sound — the male sound — is not the only sound in the world.

"Where ever your life touches another person's you can begin to make a difference. Let's have a sense of humor. Women always get so grim — equality is going to come, it's just a question of when."

the weather

Southeasterly gales lashed exposed coastal areas overnight in advance of an ctive Pacific storm. Estevan Point recorded gusts to 61 miles per hour while Spring Island reported 54 with higher gusts. A deep low-pressure area centred about 200 miles southwest of Vancouver Island will move slowly northeastward and will gradually weaken after it reaches the central coast this evening. A frontal system moving out of this depression will cross the south coast. Unsettled weather will persist in the wake of this disturbance. The arctic front across the northern Cariboo will retreat slowly northward today and Tuesday.

DOMINION PUBLIC WEATHER OFFICE
(5 A.M. FORECAST)

Valid until midnight Tuesday

Greater Victoria: Gale warning continued for Juan de Fuca Strait. Today, periods of rain, windy. Tuesday, mostly cloudy. Rain by evening. Highs both days near 40s.

Lower Mainland, East Vancouver Island: Gale warning in effect for Georgia Strait. Today, periods of rain, windy. Tuesday, cloudy. Rain by evening. Highs both days near 50. Lows tonight in the lower 40s.

North and West Vancouver Island. Gale warning continued for adjacent waters. Today, rain. Very strong southeast winds in exposed areas decreasing to fresh southerly. Tuesday, cloudy. Rain beginning near noon.

TEMPERATURES

	Max.	Min.	Prec.
Yesterday			
Victoria	50	45	.01
Normal	51	42	—
One Year Ago			
Victoria	45	35	—
Across the Continent			
St. John's	32	24	—
Halifax	37	32	trace
Montreal	35	33	.06
Ottawa	35	24	—
Toronto	45	39	—
North Bay	35	26	—
Churchill	4	— 3	—
The Pas	24	9	—
Thunder Bay	50	45	—
Kenora	37	34	.23
Winnipeg	36	32	.03
Regina	36	28	trace
Saskatoon	32	15	.07
Prince Albert	25	11	.02
Medicine Hat	35	28	trace
Lethbridge	34	30	—
Calgary	28	23	.14
Edmonton	27	3	.27
Penticton	51	44	—
Cranbrook	48	29	.01
Vancouver	49	45	.44
Prince Rupert	51	35	.11
Nanaimo	48	44	.38
Kamloops	52	37	—
Revelstoke	46	39	.01
Fort Nelson	13	2	.09
Peace River	16	7	.06
Whitehorse	16	14	—
Fort St. John	13	9	.03

U.S. and Resorts Temperatures: Anchorage 29, 9; Detroit 46, 32; Honolulu 86, 74; Chicago 48, 40; New York 47, 42; Seattle 55, 46; Spokane 48, 33; Portland 61, 49; San Francisco 62, 45; Los Angeles 70, 54; resort highs: Las Vegas 69, Phoenix 74, Tampa 88, Miami 85, Bermuda 76, Nassau 84, Kingston 90, Barbados 84.

World Temperatures: Rome 68, 43; Paris 57, 48; London 57, 54; Berlin 54, 50; Amsterdam 54, 46; Madrid 63, 50; Moscow 27, 25; Stockholm 46, 37; Tokyo 59, 50.

CITY'S WEATHER RECORD

Sunshine, Nov.	7.1 hrs.
Last Nov.	19.5 hrs.
Normal (30 years)	17.6 hrs.
Sunshine, 1972	2065.1 hrs.
Last Year	1995.3 hrs.
Normal (30 years)	2077.4 hrs.
Precipitation, Nov.	.90 ins.
Last Nov.	2.55 ins.
Normal (30 years)	.68 ins.
Precipitation, 1972	22.85 ins.
Last Year	19.90 ins.
Normal (30 years)	19.08 ins.

Sunrise, Sunset Tuesday (Pacific Standard Time)
Sunrise 07:10 Sunset 16:45

TIDES AT VICTORIA HARBOUR

	Time	Ht.	Time	Ht.	Time	Ht.	Time	Ht.
	H.M.	Ft.	H.M.	Ft.	H.M.	Ft.	H.M.	Ht.
5	06.05	7.6	07.55	7.5	13.10	8.6	20.55	1.9
6	07.05	8.0	08.25	7.9	12.30	8.7	21.25	1.6
7	07.45	8.3	09.15	8.3	12.20	8.8	22.00	1.5
8	08.15	8.5	09.45	8.5	12.35	8.9	22.35	1.6

TIDES AT FULFORD HARBOUR

	Time	Ht.	Time	Ht.	Time	Ht.	Time	Ht.
	H.M.	Ft.	H.M.	Ft.	H.M.	Ft.	H.M.	Ht.
5	05.50	10.9	10.20	9.1	14.55	10.5	22.20	2.6
6	06.35	11.3	11.20	9.5	15.15	10.5	22.50	2.4
7	07.15	11.5	12.00	9.8	15.45	10.4	23.20	2.2
8	07.55	11.6	12.55	10.0	15.55	10.4	23.55	2.2

. . . PAPERS

Continued from Page 1

with Pacific Press gives them the right to refuse to handle work destined for an unfair employer.

CONTRACTS RAN OUT

The Pacific Press contract with members of six unions expired Oct. 31. Five unions have voted to strike, and two of them, the Vancouver Typographical Union, Local 226, and the Vancouver Mailers' Union, Local 70, have served strike notice which becomes effective Tuesday morning if no settlement has been reached.

In return, Pacific Press has served lockout notice on the printers, mailers, the Vancouver Printing Pressmen, assistants and Offset Workers Union, Local 25; the Graphic Arts International Union, Local 210, and the Internatianal Stereotypers and Electrotypers and Platemakers Union, Local 88.

The lockout notice would also take effect Tuesday.

The sixth union, the Vancouver and New Westminster Local 115 of the Newspaper Guild, has not taken a strike vote.

Tradtionally, the S and P drivers wait until the six other unions have signed a contract with Pacific Press, then negotiate a similar one with their employer.

SIMPSONS Sears

Allstate Quality Shock Absorbers for Super-Firm Ride and Safe Handling, plus an Outstanding Guarantee

Supermatic Shock Absorbers

Sale Price 5.97 each

Guaranteed for 24 months or 24,000 miles. Restores new-car riding comfort. Heavy-duty construction for maximum safety.

High Performance Shocks are guaranteed 30 months or 30,000 miles. Provide precise cornering and stability under all driving conditions. **Sale Price, ea. 6.97**

Allstate Booster Shocks have up to 30% greater carrying capacity without harder steering. Guaranteed 24 months or 24,000 miles **Sale Price, pr. 29.97**

SHOCK ABSORBER GUARANTEES
Standard: Guaranteed 18 months or 18,000 miles. Heavy-Duty Supramatic: Guaranteed 24 months or 24,000 miles. High-Performance: Guaranteed 30 months or 30,000 miles. Should any of the above shock absorbers fail due to faulty materials or workmanship, or wears out within the specific guarantee period shown above, return the shock absorber to Simpsons-Sears, and we will, at our option:
1. Furnish a new shock absorber Free or 2. Refund the amount of the original purchase.
If the defective shock absorber was installed by Simpsons-Sears, we will install a new shock with no labour charge. This guarantee is void when shocks are used in commercial or competitive vehicles.

Installation Special — Shocks purchased while this offer is in effect will be installed on your car for only **1.99 each.**

Nose dive on braking

Wheel hop on acceleration

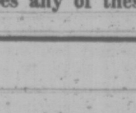
High-speed floating

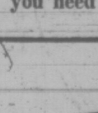
Body sway on curves

BOUNCE TEST: bounce each corner of car. If body rises and falls more than once—you need new shocks.

If your car does any of these, you need new shocks

All-Season Oil meets or exceeds new car manufacturers' requirements. Gal. 2.97

Gas Line Anti-Freeze absorbs moisture in fuel systems. Prevents gas line freezing . . . 4 for 51

Windshield Washer Solvent cuts road dirt and grime . . . . . Ea. 1.47

Prestone Anti-Freeze protects to —67. Use all year round. Contains rust inhibitors and anti-leak compounds . . . Gal. 2.67

Advertised prices in effect 'til 9:00 p.m. Friday, November 10
Simpsons-Sears: Automotive (28). Phone Enquiries: 383-9111.

Simpsons-Sears Hillside: 3190 Shelbourne Street
Lots of Free Parking . . . No Tickets, No Time Limit (11-19)

Police Overpower Skyjacker During Tokyo Plane Transfer

By GEOFFREY MURRAY

TOKYO (Reuter) — Police today captured a masked gunman who seized a Japanese airliner with bomb threats and demanded a $2 million ransom and a flight to Cuba.

The eight-hour drama ended when the gunman, who identified himself to police as Tatsuji Nakaoka, 47, of Los Angeles, was overpowered as he transferred to a second aircraft with three bound hostages for the planned flight to Cuba via Vancouver and Mexico.

He was carrying a passport in the Chinese name of Henry J. Wong of San Francisco, and police were checking whether it was false or stolen. A spokesman also said there was some doubt that the hijacker was Nakaoka.

The hijacker took over a Japan Airlines Boeing 727, with 121 passengers and six crew members, shortly after takeoff from Tokyo today for southern Japan.

When airline officials agreed to meet the hijackers demands, the aircraft returned to Tokyo, where it stood on the runway for several hours while fuel and boxes of money were loaded aboard a long-range DC-8 for the trans-Pacific flight.

Police said the hijacker carried a loaded .38-calibre revolver and had 50 rounds of ammunition and an airline bag packed with explosives.

Skyjacker escorted from Tokyo airport

He also warned the pilot that a number of time bomb devices were planted around the plane, they said.

After the DC-8 was towed into position close to the 727, the hijacker allowed all the passengers to disembark, keeping only three crew members with their hands tied.

They leaped on the hijacker and knocked his gun from his hand. He had boarded the domestic flight at the last minute under the Japanese name of Kozo Hotta.

He entered the cockpit wearing a mask. His poor Japanese convinced the pilot he was a foreigner and this led police at first to erroneously identify the hijacker as the only foreigner on the passenger list, a West German businessman.

It was the third aerial hijacking in Japan and the second to fail. In March, 1970, nine leftwing students forced a domestic airliner to fly to North Korea, where they still live.

In August of the same year, an apprentice cook seized another domestic flight in an apparent bizarre suicide attempt, but was eventually overpowered.

Officials at Tokyo airport had only just relaxed today, when a hijack signal transmitted by a Tokyo-bound Lebanese airliner sent them into another alert.

But almost immediately the plane's pilot explained by radio he had pressed the hijack button by mistake.

The hijack drama closed down Tokyo airport for almost seven hours. All domestic flights were cancelled and incoming international flights diverted to other Japanese cities.

At dusk, the three hostages moved across the runway at gunpoint and boarded the DC-8, where five policemen waited in ambush inside the door.

Tourists Topped Records . . . But Kept on Going

Tourists flocked to Vancouver Island in record numbers this year but they were transient visitors rather than big time spenders.

Sam Lane, owner of Olde England Inn, said there is "no question" of it being a record year, although no detailed figures are available.

Pip Holmes, first vice-president of the Associated Chambers of Commerce of Vancouver Island told delegates to a mini-convention in Sidney yesterday that there is a world-wide upswing in the number of non-transient travellers.

Vancouver Island, however, lacks the sophisticated accommodation which caters to this trend, said Holmes, and consequently has become a stop-over rather than a destination.

Lane, guest speaker at the "banana-belt" convention, said that hotels and motels built with imagination and character are needed in order to get Vancouver Island's share of the "hellishly competitive" tourist trade. Instead of imitating U.S. styles, Canadians should take advantage of their environment and dig into past history for inspiration, suggested Lane.

"People are seeking Canada — let's create our own atmosphere" urged the Victoria businessman. A theme for Vancouver Island travel could be based on "the route of the Haida Indians."

Casual Dress Fined

FLORINA, Greece (Reuter) — Bishop Avguoustinos of Florina has threatened to fine the priests of his dioceses 500 drachmas (about $17.50) if they allow women wearing trousers or miniskirts and men in shirtsleeves into church.

Letter Bomb Explodes

BOMBAY, India (AP) — An envelope said to be addressed to "The young Canadian Judas, Montreal, Canada," exploded in the hand of an Indian postal worker today.

Sources in the post and telegraph department said R. K. Sawant was sorting mail when the letter bomb went off. He was taken to hospital with serious hand injuries.

YOU'VE CONSIDERED IT!
NOW
HOW ABOUT IT?
November 6th, 7:30 p.m.
5-DAY PLAN TO
STOP SMOKING
384-9911
health education centre
3019 Shakespeare, at Hillside

Tiny Mirror Was Key To Pilot's Rescue

YELLOWKNIFE, N.W.T. (CP) — A downed pilot used a hand-sized mirror Saturday as a key instrument in his rescue from remote bush 100 miles inside the Arctic Circle.

John Gaucher of Inuvik, forced down last week, used the mirror to catch the attention of another pilot flying in the vicinity.

Gaucher went missing Thursday on a flight between the Mackenzie delta and the Indian settlement of Old Crow, on the Porcupine River near the Alaska-Yukon border.

Bad weather forced him to land his single-engine Cessna 185 on a frozen lake about 1,200 miles north of Edmonton. The lake is about 45 miles from Old Crow and 180 miles from Inuvik.

Gaucher waited for the skies to open enough to allow him to fly, but finally found himself trapped in deep snow on the lake and unable to take off.

Overnight temperatures later froze the engine of the aircraft.

After two nights in the bush, Gaucher heard a light plane overhead and managed to flash signals at the pilot with a hand-held mirror that reflected bright sunlight.

A Ram Air plane subsequently flew out to the lake from Inuvik, carrying a heater for the engine. Gaucher got help in clearing the snow from a runway and flew home.

The identity of the pilot who spotted the downed pilot has not been determined. He was flying into an exploration area northeast of Mr. Gaucher's location.

capital scene

Langford Boys Club Ladies Auxiliary, drop-in Tupperware party, Tuesday, Nov. 7, 8 p.m., 3100 Jacklin Road.

Capital City Temple No. 35, 8 p.m. Wednesday, 732 Cormorant.

Industrial First Aid Attendants Association, educational meeting, St. John's House Auditorium, Wednesday, Nov. 8, 8 p.m., lecture on hypothermia.

Ladies' Auxiliary to Victoria General Hospital, annual bazaar, Wednesday, Nov. 8 from 10 a.m. to 4:30 p.m. in the Nurses' Auditorium on Collinson St. Luncheon 11 a.m. to 1:30 p.m.

Attendance Up

CRANBROOK (CP) — Attendance this summer at nearby Fort Steel historic park was about 200,000, up 50,000 over 1971 figures for the park, located at the site of the first RCMP headquarters west of the Rockies.

SIMPSONS-SEARS AD CORRECTION

On Page 9 of Simpsons-Sears "Here's Proof" flyer the gas water heater (item 9p) was stated as being 40 gallon capacity. The correct capacity is 33 gallons.

This Flyer was neither published nor distributed by Victoria Press Ltd.

Have a Triple
(and join the light drinkers)

Triple for short. Triple Crown for long. And for smooth. And for light. It's the one Canadian whisky blended for the light drinker. Could that be you?
Triple Crown
Canadian Whisky by Gilbey.

There aren't many places in the world tougher to fly into than Resolute Bay, Northwest Territories. Nearly 3000 miles north of Vancouver, with a single runway in the middle of nowhere. But we get in and out of here on a regular schedule. With hospitality and service that's made our name a byword in the North. So is it any wonder more and more people are counting on us to get more places throughout Western Canada and the world?

JUST ASK ANYBODY WHO'S BEEN TO RESOLUTE.

Count on us.
PACIFIC WESTERN AIRLINES

Victoria Times

MONDAY, NOVEMBER 6, 1972

BRIAN TOBIN, Editor — STUART UNDERHILL, Publisher — GORDON BELL, Managing Editor

More Than an Audience

What is perhaps the world's greatest political show will stage its grand finale tomorrow when 90 million or more voters cast ballots for a president of the United States.

Few countries over the past few months have not received their quota of news items and analyses dealing with the choice of party candidates and their subsequent campaigns. The widespread interest is natural, considering that the campaign issues have included the Vietnam conflict, the domestic state of the United States, the country's foreign aid and similar programs, and other considerations reaching into Europe's defence, relations with Russia and China, world trade and financial matters, and, in effect, no less an issue than world peace.

Canada, sharing the continent with its neighbor, has been most deeply interested, since this country will be most deeply affected. It is important to Canada what sort of man inhabits the White House, what domestic policies he supports, what trade and military programs he follows, and in general what relations he is likely to establish with a country in which American investment, economic policy, cultural exchanges and other relationships are crucial.

Since the opinion polls point to a Nixon victory, the prospect is that the climate of the past four years between Canada and the United States will continue without much change. There have been a few rough incidents, particularly as regards economic agreements and monetary policy. But it may be summed up as somewhat more equable than the crusty relations which occasionally cropped up between Prime Minister Pearson and President Johnson.

Regardless of who enters the White House after tomorrow's balloting, however, the basic problems of living with a giant will still have to be faced by Canada. We will still have to evolve a viable policy of owning more of our country than is now the case with vast American ownership and control. We will still have to find a sensible policy on export of natural resources — with full protection for our own future needs.

And, of major importance, we will still have to make our own way in the world, expanding our trade and our contacts with as many nations as possible so as not to limit our future to a total involvement in the world power to the south. That is not anti-Americanism, it is merely pro-Canadianism, and will be understood by a nation which also has a full measure of pride and self-interest.

Canadians will watch the election returns with something more than the detachment of interested observers. We have no say in the voting, but we cannot escape a share of the results.

The one with the edge

Waves From California

How California voters mark their ballots on the question of restoring the death penalty is basically a decision for that state alone. It cannot, however, avoid influencing other states, nor can its effects be excluded entirely from Canada.

Sentiment, according to some polls on the California situation, indicates a majority in favor of re-establishing capital punishment as a deterrent to the growing number of atrocious crimes. A similar sentiment is evident in other areas of the United States.

Tomorrow's California ballot will come at a time when Canada is nearing the prescribed end of a five-year test period during which the death penalty has been suspended. The Canadian trial exempted from capital punishment all but killers of police and prison guards, but in practice, executive clemency has spared the lives of these criminals as well.

The statistics on crimes formerly punishable by the death penalty have been far from reassuring during the trial period, and they have been inadequately explained. It is claimed in some quarters that abolition has been a failure. Police forces have an understandable bias against the legislation which did not provide them with the protection they had expected. Individuals and groups which originally urged abolition of the death penalty have not maintained their information campaigns. If studies have continued, they have been insufficiently publicized. Certainly the public climate has changed from the time when members of parliament, in a free vote, passed the bill setting up a test period. A hardening public attitude is developing against leniency for offenders for that leniency has been extended ineptly on too many occasions.

Canadians need informed debate and factual analysis of the issue in order to reach a proper consensus. They haven't been getting enough of either.

Shad Up

The clincher has been provided for the inter-generation argument on rock music.

The Pennsylvania Electric Company, faced by the problem of saving fish threatened by a fatal lack of oxygen where its heated water discharge pipes enter Lake Erie, is planning to broadcast rock from underwater loudspeakers to drive the "gizzard shad" away.

If it frightens the gizzards out of shad, what more need be said?

The Road to the White House

Canadians are so inundated by United States news that the American electoral system has become almost as familiar as our own. Some of the details of presidential contests, however, present an interesting contrast to the Canadian procedure. In particular, the means by which presidential candidates get into the running, and the odd device of the electoral college, differ markedly from our methods, which are based on the British system.

The most fruitful source of candidates for the presidency is found among senators, state governors and cabinet members or key officials in previous administrations. Occasionally a businessman (Wendell Willkie) or a military hero (General Eisenhower) may be chosen. The increasing importance of foreign affairs in this century has given senators an edge over governors. A presidential candidate, under the constitution, must be 35 years of age, a natural-born American citizen, and have resided within the United States for at least 14 years.

Conventions Choose

Political parties, and there are rarely more than the two — Republican and Democrat — elect their candidates at national conventions held in July or August in the election year. The votes are cast by delegates — 1,346 at the 1972 Republican convention in Miami and 3,103 at the Democratic gathering in the same city.

The delegates to these massive conventions are chosen in two ways: either in a state primary election, which is a direct public ballot, or, in some states, by a state party convention. Primary elections in some states may give the public an opportunity to vote directly for a presidential candidate, and the winner is then given support by the state's delegates to the national convention. In addition, a portion of the delegates are appointed according to formulas devised by each party.

The importance of state political party organizations is obvious. The parties operate on a national basis only every fourth year when the presidency is at stake.

Some delegations to the national convention are pledged to support a particular candidate, some are bound only to be favorable to one, while other state delegations leave their members free to vote as they wish. Some delegations support a "favorite son", who is a prominent party figure chosen as a compromise to avoid a serious split in the party. After formally nominating their man at the convention and voting for him, the delegation will then switch to a leading contender.

Aspiring presidential candidates usually start their campaigns well in advance, and enter direct primaries in states where they believe they will appear to good advantage. Twenty-two states and the District of Columbia held such primaries this year — the largest number since 1916. Candidates may campaign in an outright fashion, or hold off, declining invitations, until a late date if this seems to be a better tactic. But the national convention must in the end have the say, and this will depend largely on the candidate's showing around the country in preliminary jousting for the honor.

Congress gets the message

Balloting at the convention may continue through several rounds before a simple majority is won by one contestant. Votes may be switched by the delegations, and a large state's votes may be wooed by a promise to support its man as vice-president. New York has the largest number of delegate votes, 278, in the Democratic convention, followed by California with 271. In the Republican convention New York has 88 votes and California 96. Less populous states may have only a dozen votes.

Once nominated, the party candidate then conducts his campaign across the country as best he can.

In the actual voting, by states, which takes place tomorrow, the procedures vary. In some states the voter marks a ballot directly for the presidential and vice-presidential candidate he favors, in others he votes for a set of names representing electoral college members. In either case it is the electoral college members who will carry out the formal vote for a president. The election night figures are unofficial. This is one of the chief differences between the American and British systems.

Leading Citizens

The electoral college was set up under the constitution. It consists of leading citizens elected on polling day, either by name or by party. Each state has as many electors as the total of its members in the House of Representatives and its two members in the Senate. Thus California has 45 electoral college votes, Florida has 17, Michigan has 21, New York 41, Oregon 6, and so on.

The 538 electoral college members (corresponding to the 435 members of the House of Representatives, the 100 members of the Senate, and three additional for the District of Columbia) vote about five weeks after the November elections. Members vote for the presidential candidate who carried their state, although this adherence is by custom rather than by law. The whole college does not meet together; the members in each state gather at their respective capitals and send in their vote to Washington where the total is announced to a joint meeting of both Houses of Congress early in January. The inauguration follows on Jan. 20.

The process of electing a president is long, noisy, complicated; costly and encrusted with tradition. But it works, and lawmakers in the United States have been loath to tinker with the mechanics. One advantage it has is that it becomes so exciting it invites wide participation. This year, an estimated 90 million of 140 million voters will cast ballots. — B.A.T.

WILLIAM R. FRYE

A Foreign Policy Issue

UNITED NATIONS, N.Y. — American foreign policy has not been a major issue in the presidential election campaign now sputtering to a close. But in significant ways, the posture of the United States in the world may be affected by the balloting tomorrow.

Senator McGovern's guiding principle of foreign policy has been defined as "retrenchment," that is, a withdrawal of American power and influence from foreign commitments which he considers excessive.

Critics call this approach a "new isolationism." But it is not really new. It borrows from popular aspects of the Nixon Doctrine, which itself proclaimed, early in the present administration, an intention to pull back from over-extended postures and encourage greater local self-help.

The difference is that McGovern sounds as if he meant it, while the Administration — except for Vietnam — has been forced by events, and by the hard realities of American interest, to let the Nixon Doctrine wither on a theoretical vine.

Resisted Pressures

In Europe, the President has resisted pressures for unilateral troop withdrawal; in the Mideast, American commitments to Israel have been strengthened; and in the Indian subcontinent, the United States has actively backed Pakistan against India and Bangladesh.

It is hard to see where the Nixon Doctrine has, in fact, been applied, outside of Vietnam, unless insistence on negotiations for mutual and balanced force reductions in Europe is considered a step toward European self-reliance. And many careful students of American foreign policy will be glad the new isolationism has been more theoretical than real.

It seems likely to be real in Vietnam, whoever is elected. Provided there still is any American involvement in Indo-China by inauguration day — which seems highly unlikely — a McGovern Administration might abandon the field more precipitately than Nixon would do. President Nixon presumably would continue to seek some minimum quid pro quo in return for total American departure.

But elsewhere the differences of approach are less striking.

In the Middle East, McGovern — despite disclaimers — probably would follow his original intention of disengaging the United States to some extent from Israel.

The election past, Nixon might also seek to nudge the Israelis from what many feel is an undesirably rigid bargaining posture. In the early days of the Nixon Administration there was, after

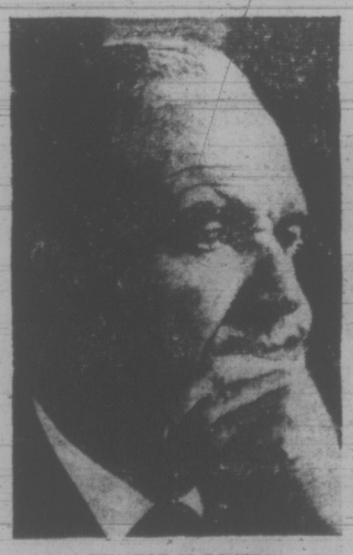

SENATOR McGOVERN
. . . retrenchment

all, talk of "even-handedness" on the Mideast.

On Africa, Nixon — to the extent that he has paid any attention at all to that Continent — has let American policy drift toward tolerance of unpopular white regimes where racism is rampant.

Astonishingly, however, he has seemed to get away with it, neither McGovern nor American Blacks making much noise in protest. Only an increasingly hostile African bloc in the UN is visible evidence of the damage this policy has done.

The Administration's support of multilateral organizations, including the UN, has been intermittent, the White House taking the easy route (for example) of appeasing Congressional pennypinchers where UN budgets have been concerned. McGovern implies he would seek to change this policy.

But the UN itself has been in part to blame for its estrangement from the White House and Capitol Hill; and McGovern, despite lip service to the UN, probably would change little more than the tone and emphasis of this policy.

The major foreign-policy accomplishments of the Nixon term have lain in the President's rapprochements with the Soviet Union and China. In the next four years, whoever is in the White House, the United States is likely to recognize Peking, withdraw from Taiwan, and continue seeking detente in Europe.

Arms Reduction

McGovern, as President, would have less bargaining power with which to extract advantageous settlements with Moscow and Peking, since he would drastically reduce the American military establishment. He would have serious trouble with the European allies if he quickly or unilaterally reduced the American presence in the NATO area.

On the other hand, a McGovern trade and monetary policy might be less offensively nationalistic in the eyes of Common Market members, easing a source of persistent tension. The Senator says he would do more to aid developing countries; and if Congress gave him the money to follow through, he would certainly improve the American image in the "third world."

Probably there is less than meets the eye in the supposed contrast between McGovern's "retrenchment," on the one hand, and Nixon's Machiavellian pragmatism on the other. Both men would have to act pragmatically in most cases and Nixon, with Henry Kissinger's aid, has shown much foresight and dexterity in this field.

It is not a cataclysmic choice; given the large element of continuity in American foreign policy, it rarely is. Many Americans no doubt will stick with the helmsman they have, despite doubts about some of his actions, rather than risk the unknown with a well-meaning but untried successor.

(c) Copyright 1972 William R. Frye

LETTERS FROM OUR READERS

If True

In his commentary on the sloppy American film, "The Woman I Love," Jack Scott assures us that history really is bunk. Tolstoy, who also knew a thing or two observed that "history would be an excellent thing if it were only true."

A British publication has recently cautioned us not to assess the extent of Britain's war-time food shortages solely by the great popularity of Vera Lynn's song:

"Whale meat again!
Don't let the tear-drops fall!" — S. G. Woodeson, 6456 Pat Bay Highway.

Of Value

Now that we can turn for a while from the pompous pronouncements of prattling politicians, I would like to comment on the Royal Roads Military College discussion of recent weeks.

Every place of beauty in our country that is easy to reach and has only token supervision inevitably displays evidence of wear-and-tear, and a layer of dross that is rarely bio-degradable. It is assuring to know of a place that is open enough, and sufficiently freely available, for the savage hordes to enjoy, but not enough to despoil.

Just over a year ago I was involved in the organization of an event at Royal Roads College that brought me into contact with people of every rank and I have fond memories of men whose conduct was a credit to the Canadian Armed Forces. I have a very young son who will have to face the agonies of coping with his instincts as he grows into manhood and I fervently hope that he will be able to attend Royal Roads and learn that responsibility, discipline, and patriotism can equip an individual to enjoy freedom in the finest sense of that word. — John B. Addicott, 3119 Glasgow Ave.

Exceptions

Some of the controversy surrounding Premier Barrett's proposed minimum wage increase might be avoided if the government were to make it clear to businessmen that exceptions to the proposed minimum wage increase would be made in cases where an employer could prove his inability to pay the increase. Certainly the government's intention to ensure that every working person receives at least a fair minimum wage is a commendable one. No economic system should prosper at the expense of those who can least afford the burden. — James D. Craig, 1571 Brodick Cr.

No Excuse

I would like to voice my intense concern and annoyance with the locally allowed practice of leaf burning.

There is nothing more disconcerting than having clouds of acrid smoke billowing in through one's open windows on a fine day. Moreover, it seems ludicrous to us that Oak Bay's natural beauty should have to be clouded by a man-made smoke screen which smarts the eyes and chokes the throat.

With the liberalized rules regarding garbage collection and the mammoth leaf sweepers which ply our streets, there is no excuse to allow our frenzied pyromaniacs to practise their foul craft. — "Inflamed".

60 YEARS AGO

From the Times of November 6, 1912:

NEW YORK — Overturning big Republican majorities in states never before captured by Democrats in a presidential election, the Wilson-Marshall ticket was swept into office on the wave of victory that, carried with it state officers, congressional seats and the control of a number of legislatures that will have the opportunity to oust Republicans from the United States Senate and add to the Democratic strength in that body.

VICTORIA TIMES, established 1884, is published every afternoon except Sunday by the Times Publishers, Limited, 2621 Douglas Street, Victoria, B.C. Second class mail registration No. 0625. All undelivered copies and notices of change of address to be sent to the above address. The Canadian Press is exclusively entitled to reprint the local news published herein.

The graveyards of Vietnam have been quickly filling up

Battle Noise Rang Through The Cemetery

By DON OBERDORFER

BIEN HOA, South Vietnam — In the fall of 1966 Gen. Nguyen van Thieu and the other high-ranking officers who ruled this country opened a new national cemetery here on a vast plot of open land because other cemeteries were fast filling up.

Wednesday, six years and some 128,000 South Vietnamese war dead later, Thieu returned to pay honor to the countless rows of new graves and to declare unyielding resistance to what he called a "surrender peace" which might result in a Communist victory.

Though foreign diplomats and military officers joined the ceremonies and the foreign press nearly trampled Thieu during a rambling graveyard press conference, it was a very Vietnamese occasion. With the future of the war and the country hanging in the balance and the whole world awaiting news of peace, the emphasis here Wednesday was on the past.

As on the day of its dedication six years ago, the cemetery resounded Wednesday to electronically simulated wails of departed and wandering souls, planned machinegun fire and artillery blasts and other somewhat bizarre noises of simulated battle in action. Real battle action, announced by the faint crump of shelling and bombing and fighter planes streaking across the sky, was taking place just a few miles away on the eastern approaches to Saigon.

Appeal for Victory

The foreign guests, who included U.S. Ambassador Ellsworth Bunker and the U.S. military commander, Gen. Frederick C. Weyand, buzzed with talk of an end to the war while in the green-roofed pavilion with mandarin red trim a functionary in a long blue robe and peaked black hat chanted in sing-song Vietnamese tributes to the dead and appeals for victory in the war.

Thieu, who was wearing a pin-stripe blue suit and gold cuff links, lit a fire in a ceremonial pot in honor of the war dead and inspected a special honor guard of Vietnamese military heroes, military dependents and high school girls in billowing white ao-dais.

One of the heroes was platoon leader Du van Nam, a bespectacled soldier from the Mekong Delta who has collected 13 medals for bravery in his decade in the army but who hopes to go back to farming his rice-fields as soon as his leaders tell him that peace has come.

Followed by diplomats, ministers, generals and a horde of nearly 100 reporters, Thieu made his way from the ceremonial pavilion into the graveyard section of the sprawling cemetery, which is laid out in the shape of a bee. According to an official report handed to the guests, the unusual shape was chosen for the cemetery because bees are insects which work hard together, fight together to serve the community until their last blood, and die gallant deaths.

Hope for Peace

Among the many families standing in the graveyard was that of Lt. Tran Ngoc Thu, who was 23 years old when he was killed last summer in the battle of Quangtri. The lieutenant's widow, wearing a long black gown, and 18-month-old daughter, wearing white pants and shirt and tiny earrings, were among 15 family members gathered around the grave. They had brought flowers, incense and bananas and bread for a family lunch. The head of the family, the dead soldier's father, expressed the hope that peace will be coming soon.

Thieu stopped at the grave of an unknown soldier who was buried at the national cemetery in the bloody year of 1968. The Vietnamese president was handed three lighted pieces of incense, he bowed three times and placed this tribute on the grave.

THIEU . . . 'don't ask me'

As he entered a highly polished jeep to ride to another section of the cemetery, foreign reporters said to Thieu, "What about the peace talks, Mr. President?"

"Ask the Communists, don't ask me," came the answer back. "Will the Americans abandon you?" shouted a British reporter.

Thieu stood up in his jeep and said the question should go to the Americans, not to him.

A few moments later, between rows of dirt mounds too fresh for headstones, reporters and cameramen crowded around Thieu for an impromptu news conference in French and English.

"Today is our national day, and I have come here to pay tribute to the memory of the dead soldiers," Thieu declared. "When I see widows and orphans and the many sacrifices for Vietnam, I reaffirm again that all the people of South Vietnam will resist any settlement which will give South Vietnam to the Communists."

"People are calling you the obstacle to peace, Mr. President," a newsman shouted across the graves.

"When it is a just peace, a guaranteed peace, there will be no single obstacle to peace. As long as there is a non-just peace, a surrender peace, a peace which gives South Vietnam to the Communists . . . there will be not only one Thieu but seventeen and one half million Thieus," came the reply.

Thieu did not specifically say whether he would sign the final version of the cease-fire agreement under negotiations by Hanoi and Washington. The general expectation is that it will be signed soon with or without his approval.

The consensus among sophisticated Vietnamese is that the proposed cease-fire will bring only a temporary respite from the war to permit complete American withdrawal, and that resumed battle action among the warring Vietnamese will continue to fill up the new national cemetery. A total of 9,501 soldiers have been buried here so far, and there is space for about 20,000 more.

Rumbles of War

After Wednesday morning's ceremony, Thieu and his guests returned to Saigon, 12 miles south of here. The rumbles of war could be heard in the middle distance as battles for territory raged in advance of a likely cease-fire. A total of 126 Communist-initiated battles, skirmishes or other military actions were reported throughout the country during the previous 24 hours, adding a yet uncounted number of Vietnamese soldiers and civilians to the lists of the war dead.

Everybody Taking Up Sides But Chile Stays Non-Violent

By LEWIS H. DIUGUID
The Washington Post

BUENOS AIRES — Chile's waning nationwide strike to protest the policies of President Salvador Allende demonstrates how thoroughly polarized Chile has become.

Among the diminished ranks of the uncommitted, who have previously formed a stabilizing force, one repeatedly hears this distraught comment: "The pressure to take sides is now almost overwhelming."

And yet, the conflict was basically non-violent. Important restraints remain effective. There was no clear winner, least of all the nation, which suffered a major disruption of the economy just when troubles in that sector were acute.

The strongest restraint against violence proved to be Allende himself. As soon as the truckers' strike that started the protest movement was joined by merchants, Allende imposed a state of emergency in most provinces.

This put administrative authority in the hands of the military, whose methods of maintaining order prevented any mass effort by Allende's working-class followers to overwhelm the middle-class strikers by force.

Allende's motives have been hotly debated. Apparently he felt that the army would be more effective in turning off the protest than what he fondly calls "the people."

"The people will answer any provocation," he has said when he denounced alleged plots in the past.

But the nearest approximation of "the people" on the streets this time were the middle class strikers who risked their civil-service jobs to demonstrate against the government that paid them.

The Marxist-dominated Labor confederation, which was always ready to strike when Allende's Communist-Socialist coalition was in opposition, now found that it had little to offer the government but sympathy.

A diplomat with experience in Eastern Europe saw a classic pattern in Allende's reaction: "What Communist government has ever mobilized popular support for any internal policies, once it is in power?" he asked.

However, while Allende's government is Marxist in its single-minded determination to concentrate economic power in the hands of the state as quickly as possible, its policies do not follow the traditional Communist approach.

Reports emerging from the Popular Unity coalition indicate that the communists opposed Allende's decision to give the military responsibility for maintaining order.

This would be a change from the party's normal cautious approach, which usually contrasts with militant socialists.

The crisis has made it clear that Allende had not succeeded in unifying all left forces.

Besides the Socialists and Communists, the coalition includes two varieties of Christian Socialists and the most left-wing faction of the radical party. Only an ineffective minority within the coalition advocated violent confrontation with the strikers, however.

Another factor in limiting the violence was the effective crowd control by the national police. It sprayed down the impassioned anti-Marxist students with water cannon just as in earlier years it used the same tactics against protesting Marxist students.

Perhaps the most important restraining factor may have been the very desire to avoid violence, even while minorities were fomenting it from left and right. In Chile, water cannoning of crowds is not considered a violent act: it is something of a mid-day sport during a set-to, and tear-gassings are coming to be received almost as casually.

Bombings are another matter. A few occurred, but they were isolated, and Allende had to turn to foreign press coverage and the efforts of Kennecott Corp. to collect old debts in order to flesh out his charge of an organized conspiracy.

Not a single bus was burned, though the bus owners' entry in the strike was of critical importance to its success. In Mexico City, Caracas or Bogota under similar circumstances, the firemen would have been out nightly. Argentine terrorists put the torch to 18 buses in Buenos Aires the other night just to capitalize on discontent with a fare hike.

In Chile, the reluctance to destroy buses probably reflected awareness of how expensive it is to import them, given the nation's virtual lack of foreign-exchange reserves.

But this practical turn did not keep people on the job. Though industries were not closed, except by the one-day bus strike, production was heavily affected by scarcity of material—and by incessant meetings of pro and anti-government factions deciding whether or not to strike, to issue a statement, to volunteer as truck-drivers, etc.

For the opposition, the strike's success will depend on whether Allende slows down his play to take over key industries and distribution companies.

The opposition contends that as a minority president, he had no mandate to socialize the country and that he has violated the constitution by attempting to do so.

Whether the argument is justified or not, the opposition chose to strike without following the carefully arranged authorization procedure.

Both sides are thus straining the constitutionality that has kept Chile together so long.

The World Is Their Market

By LEONARD SILK
New York Times

In 1847 Karl Marx and Friedrich Engels put forth the thesis that world peace and a new world order would ultimately be founded upon the common economic interests of workingmen in all countries. "Workers of the world, unite!" proclaimed the Communist manifesto. Now, after a century of global wars, some leading businessmen are offering a counter thesis: that multinational business is creating the basis for peace and a new world order.

A spokesman of this new doctrine, William I. Spencer, president of the First National City Corporation Bank, addressing the American Chamber of Commerce in Frankfurt, Germany, recently declared: "The political boundaries of nation-states are too narrow and constricted to define the scope and sweep of modern business."

At a time when politicians have been moving to create regional markets to supersede national markets, he said, businessmen — whom he called "the new globalists" — have been making "quiet progress" on a much larger scale.

"They see the entire world as a market and as a site for the production of goods and services," said Spencer. "They understand that ideas can be born anywhere and expressed in any language. They seek profitable opportunity in addressing themselves not to the demands of the privileged few but to the urgent needs of the overwhelming many. Operating with this kind of global vision, they have created that unique economic phenomenon known as the multinational corporation."

Lest this sound like pie in the sky, he noted that his own Citicorp had tripled its foreign branches in the last 10 years and now carried on banking operations in 90 countries, with stockholders in 63 countries.

More broadly, he said, multinational corporations now produce an estimated $450 billion in goods and services — 15 per cent of gross world product.

This multinational explosion, said Spencer, is much more than what Jean-Jacques Servan-Schreiber, the French editor, first denominated "the American Challenge." The Citicorp president said that of the $450 billion total American multinationals account for only $200 billion, foreign multinationals based abroad and also operating in the U.S. account for $100 billion, and what he calls "interproduction abroad" accounts for the remaining $150 billion.

But a leading academic authority on the multinational corporation, Prof. Raymond Vernon of the Harvard Business School, warns that resistances to the rapid growth of the multinationals are building up.

Observing the upsurge of nationalism and the squeeze being put on the multinationals in oil, copper and other industries in many parts of Latin America, Africa, the Middle East, Asia, and the growth of anti-Americanism in Canada and Western Europe, Vernon asks whether the multinationals may not be approaching the end of an era.

He observes that multinational business in particular areas has characteristically undergone "life cycles" of growth and decay. At first, the poorer "host" country eagerly invites the multinational companies in, because it needs capital, technological knowledge and access to foreign markets.

But, as time passes, the host country grows less dependent on foreign capital and technology. For a time, it may still fear loss of access to foreign markets. But, as its domestic economy grows and its knowledge of other markets abroad widens, the host country expresses its outrage over the inequity of the terms on which the multinational corporation is operating and exploiting its resources and people. It may eventually expel the foreign element altogether.

That is the scenario presently unfolding in oil. Vernon thinks the multinational oil companies have played into the hands of the oil-producing countries by — as he sees it — exaggerating the world fuel shortage.

Similar life cycles, he says, can be found in the role of multinational companies in high-technology industries. At first the host countries are worried about technological gaps and capital shortages. When their fear of such gaps and shortages diminishes, they take a less hospitable view toward foreign investors.

At the moment, the Europeans are inclined to believe the U.S. technological gap that had alarmed them until the mid-1960's has been closed; and they are now more concerned about inflation than capital shortage.

But Vernon thinks the Europeans' complacency may be premature. He foresees a renewal of American technological supremacy in several major areas, such as environmental protection and the development of deep ocean resources. Indeed, he expects American leads to continue in computers, outer space and aircraft, and says that Europe is littered with the "bleached bones" of failed efforts in those areas.

In the diverse and turbulent American economy, says Vernon, "businesses cannot easily negotiate with their environment to stand still." That is, American companies cannot control and moderate change as readily as can firms in Europe or Japan.

Even if American businessmen were willing to enter into such anti-competitive deals, the U.S. government stands by with an antitrust pitchfork, which it is fully prepared to jab at giants. So European firms, to boost profits, tend to focus on cost-cutting; Americans are more likely to try to reduce business risks and go after bigger profits via product innovation and diversification.

But Vernon finds no basis for American smugness or euphoria in the likelihood that the U.S. may re-open technological gaps as the 1970's wear on. He fears new gaps may worsen political tensions, if the foreigners' sense of dependence on the U.S. starts to grow again.

Businessmen — Spencer's "new globalists" — can't cope with such nationalistic tensions and haven't the power to offset national governments, even small ones. "The firm cannot govern," says Vernon, "and government is the problem of the human race."

. . . It is wise to choose McCall's, recommended by so many families in every neighborhood

Locally Owned — Dedicated to Serve

McCALL BROS
FUNERAL DIRECTORS LTD.
1400 Vancouver St. Phone 385-4465

SEE DATSUN FOR 1973
IN THE MALL
AT HILLSIDE SHOPPING CENTRE

ALL THIS WEEK

Including Datsun's New Luxury Number 610

"HAVE A LOOK" AT YATES and COOK

McCALLUM MOTORS
1101 YATES 386-6168

Symphony . . . Best Brahms Yet

By AUDREY JOHNSON
Times Staff

Brahms — the great Brahms of the first Symphony and second Piano Concerto — is a triple-threat proposition for performers.

Its technical demands are prodigious: it is emotionally deep and intellectually of greater profundity than much that has been written in the genre.

Of the current performance of these two masterpieces by the Victoria Symphony Orchestra conducted by Laszlo Gati, it could be said, Sunday, that it is the best Brahms reading we have had from this ensemble.

Firmness and breadth were underlying elements throughout both works, contributed to greatly by precision and enhanced crispness in the violin section and the winds' greater security and resonance.

Gati urged the orchestra to an effectively ecstatic climax that followed a third movement that was like sunlight dancing on water, and an Andante in which there was a genuine cantabile from the violis and an eloquent passage performed with great beauty by solo violin with oboe.

Guest artist for the occasion is 30-year-old Soviet pianist Aleksei Nasedkin.

It takes a certain kind of pianist to play Brahms well and Nasedkin has unquestionably and in abundance, the requisites. His style of playing is that of an artist painting on a massive canvas in great, broad color masses and sweeping lines.

Powerful and possessed of the comprehensive technique that is associated with the all-time giants of piano virtuosity, Nasedkin presented a B-flat major Concerto that was aweinspiring in its virility, a great gleaming architecture within the landscape of the orchestra.

Under his astonishing hands the piano thunders with great chords, chatters in brilliant articulation, gleams with the lustre of pearls in lingering fine-spun phrases.

Nasedkin has quite obviously a massive intellectuality matched by a keyboard mastery that is altogether phenomenal.

There is a cello solo part in the slow movement of the concerto and the performance of this brought a gesture of appreciation from Nasedkin when he insisted that principal cellist James Hunter share the long ovation, Sunday.

Nasedkin will give a recital at the McPherson on Wednesday in which he will present other aspects of his artistry including a sonata of his own composition.

Sunday's symphony program will be repeated tonight at 8:30 at the Royal Theatre.

Skating Meet

OTTAWA (CP) — The Canadian Figure Skating Association has announced that the 1973 Canadian figure skating championships will be held in Vancouver Jan. 16-21.

Results of the senior dance and pairs events will determine the team to represent Canada at the 1973 world figure skating championships in Bratislava, Czechoslovakia, Feb. 27-March 6.

Stab Victim Awarded $40,208

TORONTO (CP) — Two men serving prison terms for attacking and stabbing a former Toronto bus driver during an attempted robbery in 1967 have been ordered to pay their victim $40,208.52.

Mr. Justice Lawrence Pennell made the award to Norman Partington, father of four, who was stabbed 10 times and was forced to take another job at lower pay.

The award was against Paul Harold Thompson and John Edward McKernan. Thompson, who wielded a knife during the attack, is serving a life sentence and McKernan is serving 12 years.

PARCEL DEADLINE TO U.K. FRIDAY

People mailing Christmas parcels to the United Kingdom have only until Friday, Nov. 10, to send them by regular mail.

Friday is also the last day to send Christmas cards to Europe at the eight-cent surface mail rate.

But for those who miss the regular deadline there's always airmail. It's already too late to send parcels regular mail to Europe, but parcels can be sent airmail until Dec. 6.

Airmail parcels to Britain can be sent as late as Dec. 8. Christmas cards can be sent to Britain by surface mail until Nov. 24 and at the 15 cent airmail rate until Dec. 15.

Dec. 8 is the deadline for sending airmail cards to Europe.

Post office spokesman Ken Stofer reminds mailers that any card with more than a few words written in it should go at the airmail rate.

He urged people to put a return address on all their cards, letters and parcels, and to put a piece of paper with the return address on it inside each parcel.

Group Incorporated

The James Bay Community Association has been incorporated under the Societies Act of B.C.

The year-old association was incorporated after it achieved its announced goal of a tenfold increase in membership, says publicity chairman R. S. Pankowski.

Incorporation will make donations to the association tax-deductible, Pankowski said. The group has no regular dues, so relies on donations.

Membership is over the 500 mark now, he said, and represents seven per cent of the James Bay adult population. People who rent accommodation are beginning to give support now, Pankowski added.

The James Bay Community Association meets every third Monday at 7:45 p.m. in South Park School.

ANNOYING AND WASTING WATER STOP NOISES
GET THE GENUINE WATER MASTER
'Thrust-Back Collar' TOILET TANK BALL
America's Largest Seller
The efficient Water Master instantly stops the flow of water after each flushing.
AT HARDWARE STORES

MULLINS MARINE
10-SPEEDS
LOW MONTHLY TERMS
935 YATES STREET

Do you believe in miracles?
On stucco . . . on siding . . . on ANY surface!
Before
After
Miracle Coating Replaces Paint
Before you Paint read this . . .
KENITEX . . .
(1) Eliminates painting for 20 years or more.
(2) Insulates Summer and Winter.
(3) Hides cracks and surface defects completely.
(4) Waterproofs and weatherproofs completely.
(5) Increases resale value of property.
(6) Washes clean with garden hose.
(7) Available in any color.
GUARANTEED IN WRITING FOR 15 YEARS AGAINST PEELING, CHIPPING, FLAKING.
We cannot do your home FREE but we can save you up to 20% if you act now.
In addition to our usual Press and Radio advertising we require a number of display homes to point to with pride. We will select suitable home exteriors (not necessarily modern).
Act Now and Never Paint Again!!!
MAIL THIS COUPON TODAY AND SAVE!
Never Paint Again (B.C.) Ltd.
1315 Blanshard St., Victoria
Name .....
Address .....
Phone .....
MAIL TODAY AND SAVE!

LADIES—Hilton-Tru-Dimensions
DID IT FOR ME!
Says Mrs. M. Gibbs, pictured here, of 1310 Hillside Ave., Victoria
"I LOST 23 POUNDS AND 35 INCHES
on my Money-Back Guaranteed Programme . . . in a very short time . . . and I am tickled pink."
HILTON'S CAN DO THE SAME FOR YOU NOW!
JUST 2.00 Per Treatment
LOSE LBS. AND INCHES OR MONEY REFUNDED
ON OUR GUARANTEED PROGRAMME
Losing Weight is Not a Miracle at Hilton's, it's a
GUARANTEE
It Works for Millions of Women All Over North America
IT WILL WORK FOR YOU
• No Disrobing
• No Crash Dieting
• No Strenuous Exercising
• No Memberships
• We are not a Gym
• We are not a Wrap Around
It can't cost you a cent to
CALL NOW TODAY
383-4178
Or drop in for your free courtesy tour and figure analysis. No obligation.
HILTON—TRU-DIMENSIONS Figure Salons
3025 SHAKESPEARE ST. VICTORIA, B.C.
383-4178
OPEN DAILY 9 to 9 — SATURDAYS 9 to 3

What counts is what comes with the keys.

Yes, we rent cars. But excellence is our business.
And no businessman can afford to discount excellence. Hertz certainly doesn't . . . for any reason. That's why we became the leader in the car rental business. Our standard of excellence is based on this premise:
"Each Hertz customer is an individual. He is entitled to the car he wants; when and as he wants it; to the best car . . . serviced to provide top performance; and he is entitled to the best service possible."
Renting a car is not just renting a set of keys. What counts is what comes with them. And Hertz offers more than anyone else in the business.
Hertz
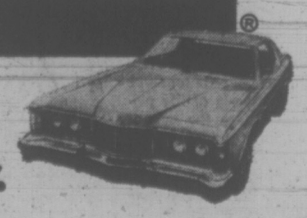
In the things that count: Hertz leads the way.

POTLUCK POTLATCH

OTTAWA (CP) — Potluck was pretty good at the potlatch — smoked salmon and smoked squirrel, beaver tails and moose meat.

The occasion was a government-sponsored potlatch, the West Coast Indian equivalent of a gathering of the clans for a ceremonial event.

It was held at the National Arts Centre with Indians from Hazelton exhibiting the ritual dances and ceremonies connected with the death of an old chief and the choice of a new one.

In this case, the clans were those of the Fireweed, Frog, Wolf and Eagle, complete with ceremonial costumes and headdress. The stage setting included reproductions of the carving and color paintings which the West Coast Indians used to decorate their villages.

The banquet for 350 invited guests was held on stage, in the Indian setting, before the night's performance.

b.c. briefs

A Bit of Bavaria

KIMBERLEY (CP) — Any lost Bavarians will soon feel right at home if they wander through this southeastern B.C. town.

In an effort to combat a declining population and plummeting property values, city council is going to give the town a "Bavarian alpine look" to earn a share of the tourist trade.

The Kimberley council calls the scheme a "multi-million-dollar project" and expects to get most of the money from federal government Local Initiative Program grants, but won't give specific cost figures for the plan.

Alpine huts, colorful street lights, uplifts of store fronts, an extensive mall and new trees are planned — and naturally, a Bavarian beer festival next June.

Compensation

VANCOUVER (CP) — Attorney-General Alex Macdonald has announced that Charles Edward Berry, 32, would receive $1,447 under the Criminal Injuries Compensation Act.

The award was compensation for financial loss and general damages resulting from injuries suffered when Berry was assaulted last Aug. 13 near Deep Cove. He lost nearly two months from his job with a shoulder injury. No charges were laid in the case.

A second award announced by Macdonald went to Paul Sanders, 52, of West Vancouver. He received $480 for lost wages, a new lens for his glasses and general damages arising from a robbery in downtown Vancouver last July 7.

Search Resumes

PENTICTON (CP) — An air search was to resume today in the area between Princeton and Grand Forks for a downed aircraft flown by Kenneth Thomas of Richmond. Thomas, 32, left Princeton Friday morning for Grand Forks.

Search efforts Friday and Saturday were hampered by low cloud and three Canadian Forces aircraft and three civilian planes searched Sunday without success.

Man Burned

DAWSON CREEK (CP) — One man was seriously injured in a massive explosion when an oil tank truck exploded in a trucking company building Saturday.

Nester Olenik, an employee at the trucking company, is in hospital suffering from second degree burns. Four or five other people were treated and released from hospital. Four buildings were destroyed.

Spending Program

KIMBERLEY (CP) — Ratepayers here will be asked at the December municipal elections to approve almost $370,000 in capital expenditures for schools. Projects planned include a new elementary school, a school for the mentally retarded and school improvements.

Target Exceeded

VANCOUVER (CP) — The B.C. Heart Foundation fund-raising campaign last year exceeded its target figure by more than $80,000. President A. J. Ellis, in his report for the annual foundation conference here says the goal was $480,000 but the fund drive raised $560,235 for research, community aid and education program throughout B.C.

For THAT ITCH Scratching Won't Stop

Sufferers of vaginal itch, rectal itch, underarm itch, rash, scales, eczema report a proven formulation called BICOZENE checks itching agony fast. This famous creme medication fights irritating bacteria, relieves stinging and burning while it gently soothes raw, inflamed tissue. Calms nerve ends so the urge to scratch stops, natural healing starts. So for welcome relief, get BICOZENE today at your druggist.

Put your money to work in Canada.

And earn up to 7.30%.

The 1972/73 Canada Savings Bonds are on sale in denominations ranging from $50 to $25,000. And they offer an average annual yield of 7.30% if held to maturity in 1984.

That's a highly competitive interest rate on your savings dollars. And you have the freedom to cash in your bonds anytime. You'll always get what you paid plus any interest due.

But if you do hold your Canada Savings Bonds until maturity, you will more than double your money. And you'll have security. Canada Savings Bonds are backed by the resources of our country.

If you'd like to put your money to work in Canada and for Canada, buy Canada Savings Bonds. Just drop into our office or telephone us. We'll be glad to help.

Merrill Lynch, Royal Securities Limited
612 View Street
Victoria, British Columbia
388-5131

Merrill Lynch, Royal Securities: We're bullish on Canada.

Merrill Lynch, Royal Securities Limited. Calgary, Charlottetown, Edmonton, Halifax, Hamilton, Montreal, Ottawa, Quebec City, Regina, Saint John, St. John's, Toronto, Vancouver, Victoria, Winnipeg.

VEGA...

DRIVE IS ON

"TEST DRIVE THE LITTLE CAR THAT DOES EVERYTHING WELL"

PRICED FROM ONLY

$2566.00

CORNELL

3050 DOUGLAS
385-5777

We always do our best for you at Woodward's

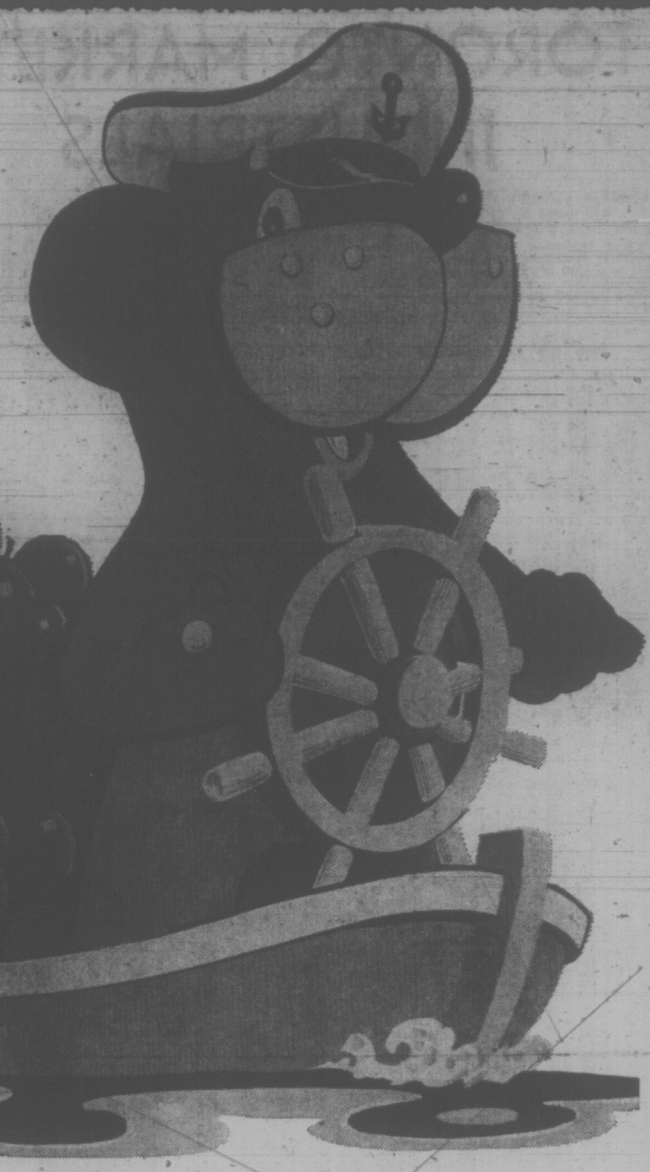

Overseas Apples

Delight your friends and relations in the United Kingdom with these very finest of Okanagan Red Delicious Apples specially gift packed to prevent bruising. Each red beauty is nestled in its own Styrofoam compartment.

Approx. 11 lb. box, large size apples. Price Delivered 7.95
Approx. 18 lb. box, medium size apples, Price Delivered 11.50

BLUE RIBBON RED LABEL
Tea Bags
100's 69c

WOODWARD'S SUPREME FANCY
Fruit Cocktail
28 fl. oz. tin 45c

BADER'S ASSORTED
Biscuits
7 varieties, per 5 lb. ctn. 1.69

BERTOLLI GENUINE STUFFED MANZANILLA
Spanish Olives
Loose pack, 20 fl. oz. jar 99c

POST
Cereal
Sugar Crisp 13 oz., Honeycomb 12 oz. 59c

HUSKY
Dog Food
25½ oz. tin ..... 2 for 39c

GOLD REEF CRUSHED, SLICED or TIDBITS
Pineapple
14 fl. oz. tin ..... 4 for 69c

FOR YOUR DRYER
Cling Free
Anti static fabric softener 13 oz. tin 1.59

Dairy Delights

WOODWARD'S SUPREME
Margarine
Handy ¼ lb. pack ..... 4 lbs 99c

SWISS KNIGHT PROCESS
Gruyere Cheese
Assorted varieties, 12 portions per 8 oz. box 65c

Baked Just Right

WOODWARD' GOLDEN
Pound Cake
A family favorite each 65c

WOODWARD'S RASPBERRY-OR
Lemon Buns
In foil ..... 6 for 41c

Gift Baskets

Always a tasteful gift to give . . . a basket chock full of 'hors d'ouevres' from Woodward's. See the wide selection of baskets in various shapes and sizes and a range of prices on our Food Floor.

Tuesday Only Specials

Available Tuesday, Nov. 7th Only

IMPORTED FROM MEXICO. EXTRA LARGE NAVEL
Oranges 7 Oranges 1.00

GRADE CANADA NO. 1 IMPORTED FROM CALIFORNIA
Grapes Emperor and Almeria Variety ..... 3 lbs. 1.00

MINCED BEEF
Hamburger lb. 75c

GENUINE (GALTEE BRAND) IRISH
Side Bacon Vacuum packed per lb. 1.23

Prices Effective November 7 to 11th. Personal Shopping Only. We Reserve the Right to Limit Quantities

TORONTO MARKET TRADING

In addition to Canadian Press stock reports, bond and mutual fund prices, market quotations also are supplied by the following firms or agencies: Investment Dealers' Association of Canada, Richardson Securities, Royal Bank of Canada, Pemberton Securities, A. E. Ames & Co., Annett MacKay Ltd., Bongard Leslie & Co. Ltd., and Vancouver Stock Exchange.

INDUSTRIALS

TORONTO CLOSING STOCKS
Distributed by CP
Toronto Stock Exchange—Nov. 6

Complete tabulation of Monday transactions. Quotations in cents unless marked $. z—Odd lot, xd—Ex-dividend, xr—Ex-rights, xw — Ex-warrants. Net change is from previous board-lot closing sale.

Stock	Sales	High	Low	Close	Net Ch'ge
A—B					
Abitibi	2840	$93⅜	91½	93⅜	
Acklands	2425	$12	11¾	11⅞	— ¼
Acklands p	100	$22⅜	22⅜	22⅜	+ ⅛
Acklnd 2p	200	$15	15	15	
Acres L.D.	640	$16	15⅜	15 ¾	— ¼
Acres A pr	310	$44⅞	44¾	44¾	
Acres wt	1400	400	385	385	
A.G.F.M	620	$5¾	5⅜	5¾	+ ¾
Agra Ind	2050	$13½	13	13½	+ ½
Ahed M	300	395	390	395	+ 5
Alta Gas A	2272	$15	14⅜	14⅜	— ⅛
Alta G D p	21	$16¢	164	164	
Alta Nat	2115	$20¾	20½	20¾	
Alcan	11530	$21	20⅞	21	+ ¼
Alcan pr	200	$24½	24	24¹	— ½
Algo Cent	2506	$11½	11⅜	11⅜	— ⅛
Algoma St	1450	$12⅞	12⅝	12⅝	
Allarco Dv	900	$5⅝	5¾	5¾	— ⅛
Allianc Pr	2276	14¼	14	14¼	— ¼
Alpa Ind	1125	$11⅜	11⅛	11⅜	— ¼
Almin 2p	175	$36¼	36¼	36¼	— ⅜
Andres W	1500	$29½	29½	29½	+1¼
Angio-c pr	100	$15	15	15	
Ang CT 315	25	$40	40	40	
Anthes C p	214	$74	74	74	
Aquitaine	1845	25¾	26	26	+ ¾
Argus	150	$16⅛	16⅛	16⅛	— ¼
Argus B pr	150	$34½	34½	34½	— ½
Argus C pr	2175	$13	12¾	12¾	
Asbestos	900	$18¾	18½	18½	— ⅜
Ashland C	200	$12¾	12¾	12¾	
Ashland pr	100	$31	31	31	+ ½
Atco Ind	100	11½	11½	11½	+15
Atl Sugar	1305	$5¾	5⅝	5¾	+ ⅛
Atl Sug pr	78	$61⅛	61¼	61⅛	— ⅞
Auto El	100	$8⅛	8⅛	8⅛	
Auto Hard	100	$10½	10½	10½	— ½
Bad Boy	2200	$16⅞	16⅝	16¾	+ ⅛
Bank Mtl	9775	$20¾	20½	20¾	+ ⅛
Bank N S	4255	38¼	38¼	38¼	— ⅛
B Cdn Nat	625	$16¼	16⅛	16¼	+ ⅛
Bartaco	100	315	315	315	+10
Baton B	600	$10½	10½	10½	
Beavr Eng	300	$6⅜	6¼	6¼	— ⅛
Belding L	200	$10½	10½	10½	
Belding w	1600	210	200	200	—10
Bell Can	12587	$42⅞	42	42⅞	+ ⅞
Bell A pr	1619	$49¼	49⅛	49¼	
Bell B pr	905	$52	51½	52	+ ½
Biltmore	900	410	410	410	+10
Biltmore A	800	440	440	440	+35
Biltmore 2p	224	400	400	400	
Black P	120	$8¾	8¾	8¾	+ ⅛
Block Bros	7200	280	270	270	—10
Bomberdr	2300	$7¼	7¼	7¼	— ¼
Bovis Cor	2400	210	200	205	+ 5
Bow Valy	3050	$39¾	39	39½	+ ½
BP Can	11236	16	15⅝	15⅝	+ ⅛
BP Can A	25	$68	68	68	— 2
Bralor Res	1900	205	195	205	+10
Bramalea	3010	375	355	355	—20
Bramal w	200	215	215	215	
Brascan	3033	$20½	20	20	
Bright	625	$23¼	23	23¼	+ ¼
Brinco	2173	$5⅝	5½	5⅝	
Br Am Bnk	522	$15	15	15	+ ¼
BC Forest	700	$20	19½	20	
B C Pack A	60	$33	33	33	+ 1
BC Pack B	50	$33	33	33	
BC Sugar	615	$19¾	19½	19¾	
BC Phone	420	$57	56¾	57	+ ¼
BCPF 6 pr	218	$75	75	75	
BCPh 4¾ p	210	$60	60	60	
BCPh 4½ p	25	$57	57	57	— ½
BCPh 4.84	200	$16	16	16	
BCPh 5.15	210	$66	66	66	
BCPh 6.80	100	$21¾	21¾	21¾	
BCP 7 6 4p	100	$22⅞	22⅞	22⅞	
Bruck B	100	$7	7	7	+ ½
Budd Auto	1155	$15¼	15	15¼	
Burns Fds	670	$18½	18½	18½	+ ½
C—E					
Cad Dev	500	$9¾	9¾	9¾	
Cad Dev b p	215	$21½	21½	21½	
CAE Ind	1961	$9⅜	9¼	9⅜	+ ⅛
Calgary P	3171	$26¼	25¾	26¼	+ ½
Calgy 5dl p	200	$9⅝	9¼	9⅝	
Calvt D	12400	230	215	230	+20
Campeau	3450	$6¼	6¼	6¼	
CD Sugar	322	$26	26	26	+ ½
Can Cem L	673	$50¾	50	50	— 2
C Cem L p	439	$19	19	19	
Can Malt	520	$31	30¼	31	+ 1
C Packrs	2350	$22	21½	21¾	— ¼
Can Perm	875	$21¾	21½	21½	— ¼
CSL pr	206	$5	5	5	
C Brew	10714	$5⅞	5¾	5⅞	
C Brew Ap	120	$27⅜	27⅜	27⅜	+ ⅛
C Brew Bp	25	$35	35	35	
C Gabl	12595	$19½	19	19¼	— ¼
C Cable w	286	580	580	580	— 5
Cdn Equty	1000	$11⅛	11	11⅛	+ ⅛
CGE pr	200	$31	31	31	
C Gidie	22375	$8¼	7⅞	8	+ ¼
C Hydr pr	225	$15½	15½	15½	
C Imp Bank	6084	$27¾	27½	27⅝	+ ⅛
C Ind Gas	6377	$11	10⅝	11	+ ¼
C Ind Gas p	50	$25¼	25¼	25¼	—1⅛
CIL	600	$16¼	16¼	16¼	
C Intrurb p	400	$9⅛	9	9	— ⅛
C Manoir	670	395	390	395	
C Marconi	200	480	480	480	+15
C Occdental	703	$10⅜	10¼	10⅜	+ ¼
CP Inve pr	3565	$23⅜	22⅞	22⅞	— ⅛
CP Inve w	4630	270	265	270	+ 5
C PLtd	22732	$14⅝	14⅜	14½	
CPL A p	275	$11⅛	11⅛	11⅛	
Cdn Salt	200	$18½	18½	18½	— ¼
Cdn Tire	130	$55½	55½	55½	+ ¼
Cdn Tire A	2687	$54½	53⅞	54¼	+ ¼
C Utilties	500	$14⅜	14¼	14¼	— ⅛
C Util 5 pr	220	$68	68	68	
CUtil 6 pr	50	$84	84	84	+2½
C Util $1.25	160	$28⅞	28⅞	28⅞	+ ⅜
C Util w	4100	550	550	550	+10
C Vickers	200	$10⅝	10⅝	10⅝	— ½
Canron	910	$24½	24¼	24¼	
Caplt Div	1005	55	54	55	+ 1
Carat	1005	$8⅛	7⅞	8	+ ⅛
Carma D	400	$7½	7¼	7½	+ ⅛
Cassidy L	450	$6½	6½	6½	
CC Yachts	3400	425	420	425	+10
Celanese	2270	360	350	350	
Celanes 1 p	245	$10¾	10⅝	10⅝	
Cen Fund A	200	$8	8	8	
CFCN	500	$9¾	9¾	9¾	— ⅛
Chrysler	2315	$35⅜	34⅜	34⅜	— ¾
CHUM	100	$9¾	9¾	9¾	+ ⅛
CHUM B	500	$11¾	11¾	11¾	+ ⅛
Cockfield	200	$5½	5⅛	5⅛	+ ⅛
Columbia	1525	75	70	75	+ 5
Columbi p	750	145	145	145	+ 5
Cominco	4360	$25⅜	25¼	25⅜	
C Holiday I	250	$12⅛	12⅛	12⅛	
Compro	700	350	340	350	
Comtech	200	340	340	340	
Conn Chm	500	$7¼	7⅛	7⅛	
Con Bath	2050	$14⅜	14⅜	14⅜	+ ⅛
Con Bath p	3300	$19	18¾	19	+ ¼
Con Bath w	1000	65	65	65	
C Bath 68 w	415	530	530	530	+ 5
Con Bldg	1250	235	220	235	+10
Con Textile	300	375	375	375	
Con Distrb	4507	$32	31½	32	+ ⅜
Cons Gas	3938	$17	16¾	16¾	— ¼
Con Gas A	60	$80	79¾	80	
Con Glass	700	$14¾	14¾	14¾	— ¼
Contr F	12000	240	240	240	
Copper C	1175	$17½	17¼	17½	
Corby vt	110	$22⅞	22⅜	22⅞	+ ⅛
Cornat Ind	2100	230	225	225	+ 5
Coront np	800	215	215	215	+15
Corp Food	100	$6¼	6¼	6¼	— ⅛
Costain R	250	$7¾	7¾	7¾	
Costin R w	220	265	265	265	
Crain RL	1723	$13¾	13½	13½	— ⅛
Crestbrk	500	330	330	330	+10
Crwn Life	100	$48¾	48¾	48¾	
Crush Intl	904	$16¾	16¼	16⅜	+ ⅜
Dale-Ro pr	290	$7½	7½	7½	
Dawson D	1700	$6½	6¼	6½	+ ⅜
Debhld B p	120	$79⅞	79⅞	79⅞	+ ⅛
Delta Ben	1300	4	4	4	
Dist Seag	1973	$37⅜	37½	37⅜	+ ⅜
Doman I	850	$13¼	13	13	— ¼
Dome Pete	3095	$39½	39	39	
D Bridge	100	$31¾	31⅜	31¾	— ⅜
D Citrus	5100	$11¼	11	11¼	+ ½
Donlee A	300	$7¼	7⅛	7⅛	
Douglas L	1000	350	340	350	+15
Du Pont	227	$29	29	29	
Dylex Ltd	10	$19	19	19	
Dylex L A	1530	$18⅝	18¼	18⅜	+ ⅛
Estn Can S	265	$16⅞	16⅝	16⅝	
Eddy Match	250	$12¼	12¼	12¼	
E-L Fin	705	$9¼	9¼	9¼	+ ⅛
E- LFin w	300	350	340	350	+10
Electro Ind	4915	$18⅜	17	18⅜	+ ¾
Emco	150	$5	5	5	+10
Erie D	350	$11	10½	11	
Exquisite	400	375	375	375	
Exquite pr	100	$6¼	6¼	6¼	+ ¼
F—J					
Fairview	1800	$14⅜	14⅛	14¼	
Falcon	10063	$57½	57⅛	57⅛	— ⅜
Fed Grain	5100	$9⅛	9	9	— ⅛
Fields S	700	$17	16⅞	17	+ ⅛
Finning T	1000	$12¾	12⅜	12⅜	— ⅜
F City Fin	2616	$15	14⅞	15	+ ⅛
Fleet Mfg	1000	165	165	165	
Foodex S	1357	$27	26½	26¾	+ ¾
Ford USA	214	$70¼	70¼	70¼	
Ford Cnda	250	$96½	96	96	
F Seasons	3130	$9½	9½	9½	
FPE Plon	200	$20½	20½	20½	+ ½
Fruehauf	202	$13¾	13	13⅜	+ ⅛
Gez Metr	404	495	495	495	
Gdn Mang	2210	$7½	7	7	— ½
Gen Distrb	350	$30⅞	30½	30⅞	
GMC	258	$77½	77½	77½	
G PMfg A	200	$12	12	12	— ½
Genstar L	1670	$15¾	15	15¼	
Gesco Dis	100	$6¾	6¾	6¾	— ¼
Glendale	2100	$11½	11¼	11½	+ ½
Glengair	1530	170	165	170	+ 5
Gleng B p	2500	300	295	300	
Gleng A w	1000	40	40	40	+ 5
Gold Crest	3900	$8¾	8⅜	8¾	+ ¼
Graft G	400	$29¼	29	29¼	
GL Paper	1300	$16¼	15⅞	16¼	+ ½
GL Pap w	3200	225	225	225	
GL Power	5112	$22¼	22	22	— ¼
GN Capital	280	$8⅛	8⅛	8⅛	+ ⅛
Gt W Life	185	$74	73¾	74	
Gt West S	1900	$6¾	6¾	6¾	— ⅛
Grey G	245	425	420	420	— 5
Greyhnd C	300	125	125	125	+ 5
Greyhnd	1278	$22¼	22	22	
GSW Cl A	250	$18½	18½	18½	— 1
Guar Trst	400	$14	13⅞	13⅞	— ⅛
Gul fCan	7077	$36	35¾	36	+ ⅜
Gulf Corp	100	$24	24	24	— ½
Halifax D	600	195	195	195	
H Group	1230	$15	14⅞	14⅞	
H Group	1230	$15	14⅞	14⅞	
Ham Tr	100	$16¾	16¾	16¾	+ ¼
Hardee	2100	115	105	105	— 5
Hard Carp	500	$22¼	22	22¼	+1½
Hard Crp A	650	$21½	21½	21½	
Harlequin	5808	$17	17	17	
Harris JS	200	270	265	265	—10
Harveys F	2625	120	115	120	
HWood B	1000	34	34	34	— 1
Hawker S	1595	380	365	380	+20
Hays Dna	150	$22⅛	22⅛	22⅛	— ⅛
Hedway C	200	490	490	490	—10
Horne A	3000	$38⅛	37¾	38⅛	+ ⅜
Home B	1725	$37½	37	37	+ 1
Horne Pit	3075	340	340	340	+10
H Bramor	900	$8¾	8¾	8¾	+ ⅛
Hoden DH	250	$7½	7½	7½	+ ⅛
H Bay Co	2200	$17⅛	16⅞	17⅛	+ ⅛
H B Oil Gas	5700	$4⅞	4¾	4⅞	+ ⅛
H D C L pr	100	$15	15	15	— ¼
Huron Eri	275	$33	32¼	32½	— ½
Husky	14043	$16¾	16	16½	+ ½
Husky D w	300	475	475	475	+35
Husky E w	3900	610	585	585	+10
IAC	6352	$20⅜	20¼	20⅛	+ ¼
IAC w	800	900	900	900	
Imasco	2673	$27½	27	27⅜	+ ⅜
Imp Gen w	500	95	95	95	— 5
Imp Life	45	$125	123	125	
Imp O	33832	$43¼	42¼	43⅜	+ ⅛
Inc Dis w	800	35	35	35	
Indal Can	100	$14⅜	14⅜	14⅜	
Indusmin	224	$9⅜	9⅜	9⅜	
Ind Adhes	100	$17½	17½	17½	
Inglis	100	$19½	19½	19½	
Inland Gas	2712	$11¾	11½	11¾	
Inter-City	200	$9¾	9¾	9¾	+ ⅛
Inter C B p	150	520	20	20	
Inter C A w	860	545	535	545	+15
Inter C B w	700	595	575	595	+35
Intrmetco	5200	345	335	345	+10
IBM	176	$383	380	380	— 3
IMC	100	522	22	22	— ⅞
Inco	20877	$32	31¾	31⅞	+ ⅛
Int Util	3939	$23¼	22½	22⅞	+ ⅜
Int Util A	244	$55½	52½	52½	
Interpool	1100	$16	15⅞	16⅛	
Int Div	1200	330	330	330	— 5
Intpr Pipe	7550	$28⅞	28⅜	28⅞	+ ¼
Int Pipe w	790	$19⅞	19⅞	19⅞	+ ⅛
Ipsco	5365	$15¼	15	15	— ⅛
K—N					
K Anacon	9137	20	19½	20	+ 1
Kilembe	1100	135	135	135	—15
L Shore	250	270	270	270	
La Luz	1500	300	300	300	
LL Lac	247	176	171	171	
Lost Riv	23700	600	585	590	+15
Madeline	9925	395	385	385	— 5
Madsen	2400	68	65	68	+ 5
Malartic	12	75	75	75	— 3
Man Bar	1500	39	37	39	
Martin	5000	10	9½	9½	— ½
Mattgmi	900	$35½	35	35⅛	+ ⅛
Mc Adam	2500	44	43	43	— 3
Mc Intyre	265	$46¼	45½	45½	—2½
Mentor	9000	88	84	88	+ 3
Midrim	2000	13	12½	13	+ ½
Mt Wright	2500	20	20	20	
Multi-Mi	3000	32½	31	31	— 2
Mxmar M	5072	22	22	22	
NBU Mine	600	215	211	211	
New Ath	4175	12	12	12	
N Cal	46400	31	28	30½	+1½
N Dimens	9000	62	60	60	
N Divie	16000	16	15½	15½	— ½
Newfund	8500	21	20½	21	+ ½
N Senator	2000	8	8	8	+ 2
Nick Rim	2500	8	8	8	— ½
Noble	51400	209	189	202	+ 3
Nor Acme	9000	14½	13	14½	+2½
Nrbask	17500	23	21	21	— 1
Norlex e		See list below.			
N Canada	1000	71	71	71	— 3
Northgat	6449	490	475	480	+ 5
N Rock	7860	140	130	130	—10
O—S					
Orchan	1600	410	405	410	
Osisko	1700	24	24	24	+ 1
Pac Copper	1300	180	175	175	—15
Pamour	4500	285	285	285	
Pan Centr	1982	300	295	295	+ 5
Patino N V	211	$24¾	24¾	24¾	
Pick Crow	500	26½	26½	26½	+ 2
Pine Point	542	$29	29	29	+ ¼
Placer	2740	$36½	36	36	— ⅛
Prado Exp	400	185	185	185	+ 5
Preston	1502	900	900	900	+35
Pure Silv	1600	182	180	180	— 2
Q Mattgmi	950	24	24	24	
Que Sturg	2500	68	63	63	— 5
Radiore	8300	41	39	40	
Rayrock	500	105	105	105	
Redst	12000	36	30	31	+ 6
Reeves	1000	61	61	61	+ 2
Rio Algom	670	$19¾	19½	19½	— ⅛
Roman	100	645	645	645	+15
Ryanor	1600	8	8	8	— ½
Satellite	5000	31½	31½	31½	+ ½
Sherr	37368	$14½	13⅜	13½	—1⅛
Sil Miller	2000	4½	4	4	— ½
Silmq	60325	23	16	17	
Shenrck	2406	34	34	34	
Steep R	1400	178	172	173	— 2
Sud C	131600	51	46½	49	
Sullivan	343	220	220	220	+ 4
Sun Ex	37000	23	15½	15½	—1½
T—Z					
Tara	2250	$15	14¾	14¾	
Teck A	34541	575	490	510	+15
Teck B	20130	500	450	475	+10
Texore	49000	21	19	19	—1½
Tex-Sol	2000	40	40	40	
Thom L	500	24½	24½	24½	— ½
Tormex M	1000	135	135	135	
Tribag	5000	50	48	48½	+ 1
U Mining	1000	26	24	26	+ 1
U Siscoe	1900	210	197	200	
Upp Can	1600	278	270	275	+ 5
West Mine	3500	255	245	250	— 8
Westfield	4400	105	97	105	+10
Westfield w	1000	32	29	32	+ 8
Whithorse	3340	230	225	230	
Wilco	53700	24	16	17½	— 4
Willroy	7126	130	125	130	+ 5
Windfall	1000	10	10	10	+ 1
Woodreef	8662	83	75	77	— 2
Wr Harg	1400	92	92	92	— 3
Yk Bear	1700	360	345	360	+15
Zenmc	140500	10½	9	10	+ ½
Zulape	1500	10	10	10	— 2

Total sales: 3,810,000

OILS

Alt East G	4200	750	740	750	+ 5
Alminex	4110	600	590	600	+10
Am Leduc	3000	6½	6½	6½	
A Quasar P	500	975	950	975	
Asamera	4975	$14¼	13⅝	14⅛	+ ⅜
C Geother	9900	172	168	169	— 4
CNor W	30545	620	600	605	+ 5
CS Pete	7910	790	770	780	— 5
C5 Pete w	200	415	415	415	+ 5
C Bonza	12300	125	120	125	+ 8
CE Gas	24000	385	360	385	+25
C Homestd	9070	$10½	10¼	10½	+ ¼
CLI Pete	1000	42	42	42	+ 7
C Reserve	4350	530	500	530	+35
Cdn Sup O	2383	$53⅜	52⅜	53¼	+ ⅞
Candel Oil	8700	$11	11	11	— ⅛
Clark Can	2125	265	257	260	— 8
Davoil	2400	20	20	20	
Decca R	8500	460	430	450	+30
Charter Oil	2?90	405	405	405	
Chieftn	18868	$15⅞	15	15½	+ ½
Francana	7215	$14	13	13¾	+ ¾
Gr Plains	400	$31½	31½	31½	+ ¼
Gt Colisds	200	820	800	800	—25
Houston O	8460	315	310	310	
Hustn w	10000	43	42	42	
Inter Tech	5400	70	65	69	— 3
Lochiel	14150	206	200	200	— 2
Merland E	5000	80	78	80	+ 2
Midcon	1000	71	71	71	+ 1
Mineral R	2000	58	58	58	
N Pete	15350	98	95	95	— 4
NC Oils	3200	610	600	605	+10
Nthld	13000	52	50	50	— 2
Numac	8010	$20¾	20⅜	20½	— ⅛
Oakwod	11400	185	175	180	+10
Page Pet	671	260	260	260	+10
P Ocean	35118	517	16½	16⅞	
PanCdn P	6775	$14½	13¾	14½	+ ⅜
Peruv	4200	43	43	43	+ 7
Pinnacle P	3400	37	36	36	
Place G	12200	81	77	77	
Prairie Oil	200	$12	12	12	
Petrol	250	135	133	133	— 2
Pyramid O	11380	315	300	310	+15
Puma P	3000	81	80	81	+ 2
Puma P w	100	47	43	43	
Ram	1200	275	275	275	
Ram r	2000	12	12	12	
Ranger	2850	$29½	28	29½	+1½
Scurry	12175	$16	15¾	15⅞	+ ¾
Siebens	4250	$13⅝	13⅜	13⅝	+ ¼
Sogepet	1100	167	165	167	+ 2
Spoon	16788	75	70	74	— 2
Sundle	21200	895	840	880	—15
Total P	16240	810	780	805	+25
Total P A p	600	$16⅝	16⅜	16½	— ⅛
Tr Can	24000	125	115	115	— 7
U Canso	2600	650	640	640	— 5
Ulster Pet	7500	130	129	129	— 1
Voyager P	2550	685	650	675	+30
Weco Dev	200	200	200	200	
W Decalta	3434	595	585	595	+ 5

DIVIDENDS

Consumer Glass Co. Ltd., nine cents, Nov. 30, record Nov. 14.

International Business Machines Corp., $1.35, U.S. Dec. 9, record Nov. 14

Loblaw Inc., 10 cents, U.S., Dec. 1, record Nov. 17.

Lincoln Trust and Savings Co., 18 cents, increase of three cents, Jan. 15, record Jan. 2

Q Broadcasting Ltd., Class A, five cents, Nov. 30, record Nov. 15.

Scott-Lasalle Ltd., two cents, Dec. 1, record Nov. 15.

Texas Gulf Inc., 15 cents, U.S. Dec. 15, record Nov. 15.

NEW YORK

3 P.M.

	Bid
Admiral	15¾
Addressgrph	36⅜
Alcan	21⅛
Allied Chem	29¾
Allis-Chalm	12
Amer Bcast	17
Amer Can	20
Amer Motors	9⅜
Amer Elec P	29
Amer Tel T	49
Avco	16¼
Anaconda	20
Amer Smelt	18¾
Air Reduc	18⅜
Ampex	7
Amer Airline	26⅝
Amer Metal	29¼
Ashland Oil	33⅞
Atl Richfield	71¾
Avon	132¼
Bab Wilcox	25⅜
Beech Air	23¾
Bethle Steel	27¼
Boeing	21¾
Burl North	41¾
Burroughs	112¾
Brunswick	29¾
Boise Casc	31½
Borden	27
Bell Howell	50¼
Burl Indus	22¾
Borg-Warner	37
Bendix	46⅜
Canada Dry	15⅜
Caterpillar	63⅛
Celanese	33⅞
Cessna Air	35
City Invest	16⅜
Coca-Cola	143½
Colg-Palm.	90¼
Coleman	49¾
Control Data	63½
Colt Indus	17⅜
Con Edison	24⅞
C Satellite	59½
Comp Science	43⅜
Chris-Craft	5⅜
Chrysler	35⅜
Colum Bcast	52⅜
Crown Cork	26½
Crown Zeller	25⅜
Delta Air	57⅜
Disney	192
Dictaphone	61½
Dow Chem	99⅜
Dillingham	9¾
Du Pont	172¼
Eastern Air	23⅞
East Kodak	147⅞
El Paso	18⅞
Ford Motor	72¾
Fed N Mtg	27¾
Fair Hiller	9¾
Firestone	24
Fair Camera	52
Gen Elec	65¼
Gen Foods	28⅛
Gen Motors	79
Gen Tel E	30⅛
Georgia Pac	42¾
Gillette	61¾
Goodyear	29¼
Greyhound	18⅜
Grumman	12¼
Gulf Oil	23⅜
Gulf Western	36¾
Gen Dynam	27
Gen Instru	27¾
Hecla	14
Hilton Hotel	39½
Honeywell	131¼
Inland Steel	32
IBM	381¼
Int Harvest	37¾
Int Paper	38
Int Tel T	35⅜
Int Minerals	32¾
Int Nickel	32¼
Int Utilities	23¼
Johns-Man	28⅞
Kaiser Alum	16⅞
Kennecott	23¼
Kraft	44⅜
Libby-McNeil	5⅛
Litton Indus	13½
Ling-Temco	9¾
Lockheed	9⅞
Mattel	12⅜
Minn MM	185¾
Merck	188¼
Mobil Oil	71⅝
Mont Ward	24¾
Monsanto	51½
McDon Doug	33⅞
Newmont	28½
Natomas	56¼
N Cash Reg	13⅜
Occidental	13¾

business

National Sea

National Sea Products Ltd. of Halifax said earnings climbed to $1.8 million in the financial year ended Aug. 31 from $1.6 million the previous year.

An increase in the number of common shares resulted in a drop in earnings per share to $1.13 in 1971-72 from $1.19 in 1970-71. In the last fiscal year there were 1.5 million shares outstanding, and in 1970-71 there were 1.3 million shares.

Western Mines

Western Mines Ltd. reports net income for the three months to Sept. 30 of $280,898, equal to 5.4 cents a share.

Corresponding figures for 1971 were $326,541 and 6.3 cents.

The company said revenue from concentrate for the period this year totalled $2,029,531, up from $1,938,055 in 1971.

PanCanadian

PanCanadian Petroleum Ltd. earned $11,299,084 or 81 cents a share during the first nine months this year on a gross revenue of more than $34 million.

In the same period of 1971, earnings were $10,847,484 or 74 cents a share on a gross of more than $29 million.

PanCana

PanCana Industries Ltd. more than doubled its earnings during the first nine months this year compared with the opening three-quarters of 1971.

Net income was $832,000 or 26 cents a share, up from $406,000 or 13 cents, but included an extraordinary gain of $112,000.

Graymont

A holding company which owns a Vancouver-based helicopter firm has brought a similar business in Quebec.

Graymont Ltd. purchased Lac St. Jean Aviation Ltee., a firm based in Quebec City and operating mainly in Quebec since it was incorporated in 1957.

Haida Helicopters Ltd. of Vancouver is also owned by Graymont.

The two companies will now operate an aggregate fleet of 27 turbine helicopters.

PWA

Pacific Western Airlines Ltd., reports a 36.7 per cent increase in net earnings for the nine months ending Sept. 30.

The net was $2,085,000, compared with $1,525,000 for the comparable 1971 period. Per share, the earnings were $1.83 before dilution through conversion of class A debentures and convertible preferred shares and $1.62 dilution for the 1972 period, compared with $1.59 and $1.33 for the 1971 period.

Gross revenue was up 17.7 per cent at $43,137,000, compared to $36,639,000 in the 1971 period.

Cash flow per common share increased to $6.15 from $5.57.

EARNINGS

By THE CANADIAN PRESS

Algomo Central Railway, nine months ended Sept. 30: 1972, $1,986,235, 60.6 cents a share; 1971, $1,812,268, 55.3 cents.

Anvil Mining Corp. Ltd., nine months ended Sept. 30: 1972, $6,984,000; 1971, $5,342,000.

Automotive Hardware Ltd., six months ended June 30: 1972, $541,000, 60 cents a share; 1971, $421,000, 47 cents.

Commodore Business Machines Canada Ltd., three months ended Sept. 30: 1972, $354,755, 45 cents a share, U.S.; 1971, $474,300, 39 cents, U.S.

Dominion Bridge Co. Ltd., nine months ended Sept. 30: 1972, $5,040,000, $1.93 a share; 1971, $4,165,000, $1.77.

Fairview Corp. of Canada Ltd., six months ended Aug. 31: 1972, $1,698,000, 18.5 cents a share; 1971, no comparable figures.

George Sparling Ltd., six months ended Aug. 31: 1972, $133,955, 16.8 cents; 1971, $129,844, 16.4 cents.

Giant Yellowknife Mines Ltd., nine months ended Sept. 30: 1972, $1,248,000, 29 cents a share; 1971, $535,000, 13 cents.

Joutel Copper Mines Ltd., nine months ended Sept. 30: 1972, $161,698 loss, 3.3 cents a share; 1971, $383,165 profit, 7.8 cents.

Lacroix Inc., nine months ended Sept. 30: 1972, $458,803, 35 cents a share; 1971, $313,206, 26 cents.

Microsystems International Ltd., nine months ended Sept. 30: $3,796,000 loss; 1971, $4,590,000 loss.

Pancana Industries Ltd., nine months ended Sept. 30: 1972, $832,000, 26 cents a share; 1971, 406,000, 13 cents.

Pan Canadian Petroleum Ltd., nine months ended Sept. 30: 1972, $11,299,084, 81 cents a share; 1971, $10,847,484, 74 cents.

H. Paulin and Co. Ltd., nine months ended Sept. 30: 1972, $447,709, 42 cents a share; 1971, no comparable figures.

Petrofina Canada Ltd., nine months ended Sept. 30: 1972, $13.8 million, $1.28 a share; $11.9 million, $1.19.

Hugh Russel Ltd., nine months ended Sept. 30: 1972, $1,383,000, $1.09 a share; 1971, $561,000, 31 cents.

Madsen Red Lake Gold Mines Ltd., nine months ended Sept. 30: 1972, $23,706, .7 cents a share; 1971, $12,817, .3 cents.

National Sea Products Ltd., year ended Aug. 31: 1972, $1.8 million, $1.13; 1971, $1.6 million, $1.19.

Orchan Mines Ltd., nine months ended Sept. 30: 1972, $2,312,000, 1971, $1,344,000.

Schott Industries Inc., 39 weeks ended Sept. 29: 1972 $404,202, 20 cents a share; 1971, $350,524, 18 cents.

Sherritt Gordon Mines Ltd., nine months ended Sept. 30: 1972, $3,491,000, 27 cents a share; 1971, $7,594,000, 64 cents.

Standard Broadcasting Corp. Ltd., six months ended Sept. 30: 1972, $1,683,513; 1971, $1,537,775.

Standard Gold Mines Ltd., year ended Aug. 31: 1972, $33,968; 1971, $32,919.

Steetley Industries Ltd., nine months ended Sept. 30: 1972, $738,652, 78 cents a share; 1971, $670,171, 71 cents.

Steinberg's Ltd., year ended July 29: 1972, $14,972,000, $2.16 a share; 1971, $9,459,000, $1.37.

Selkirk Holdings Ltd., nine months ended Sept. 30: 1972, $1,594,748, 79.31 cents a share; 1971, $1,555,517, 57.48 cents.

St. Maurice Capitol Corp. Ltd., nine months ended Sept. 30: 1972, $252,306, 4.5 cents a share; 1971, $9,578, .2 cents.

Sterling Trusts Corp., nine months ended Sept. 30: 1972, $388,800, 60 cents a share; 1971, $339,033, 60 cents.

Trans Mountain Pipe Line Co. Ltd., nine months ended Sept. 30: $13,025,000, $1.72 a shtre; $10,792,000, $1.42.

Trust General du Canada, nine months ended Sept. 30: 1972, $1.52 million, $1.69 a share; 1971, $1.27 million, $1.42.

Turbo Resources Ltd., six months ended Aug. 31: 1972, $194,200, five cents a share; 1971, $133,413, 3.9 cents.

Unican Security Systems Ltd., year ended June 30: 1972, $335,776; 1971, $57,219.

$ EXCHANGE

VICTORIA — Purchase of U.S. funds in terms of Canadian dollar, was quoted today by the Royal Bank at $0.98 for cheques, 97⅛ for cash and 96⅞ for silver. Selling rates were $0.99 for cheques and 99⅛ for cash.

NOON PRICES

MONTREAL (CP)—U.S. dollar in terms of Canadian funds at noon today unchanged at $0.98 21/32. Pound sterling up 15/32 at $2.32 17/32.

NEW YORK (CP)—Canadian dollar in terms of U.S. funds at noon today down 1/64 at $1.01⅛. Pound sterling up 1 13/64 at $2.35 45/64.

LONDON

LONDON (CP) — Closing stocks quotations in new pence unless pounds are indicated: Associated Brit. Foods 69, Bivvoor 198, Bowater Paper 218, Brit. Am. Tob. 299½, Brit. Assets Trust 94½, Brit. Leyland 32⅜, Brit. Oxygen 69½, Brit. Petroleum 509½, Burmah Oil 409½, Canadian Pac. 750, Courtaulds 176¾, Distillers 170¾, Dunlop Holdings 99, EMI 183, Gen. Elec. 154¾, Gr. Univ. Strs. 315, Hawker Siddeley 409½, Hudson's Bay 875, ICI 275, Imp. Tob. 103½, Kloof 340, Marks and Spencer 303, Metal Box 337, Rio Tinto Zinc 226½, Second Scott Inv. 114, Shell T and T 349, Tube Investments 416, Unilever 381½, Vickers 80, West Driefontein 12, Woolworth 108.

Bonds in pounds: Brit. Transports 78-88 56¼, Brit. 2½s, Consols 26¾, Treasury 8½s 80-82 101¼, Exchequer 6½s 76 94 5-16, War Loan 3½s 36¾.

Investors Told: Don't Overreact

By AL FORREST
Times Business Editor

Investment houses are taking a mixed view of last week's federal election — some recommend a halt to trading while others warn against too much pessimism.

Canadian Business Service of Toronto said there is a danger investors could overreact to the election deadlock when the outlook is fairly bright.

Both the Liberal and Conservatives are firmly committed to reducing corporation taxes and between them they command a majority in Parliament.

In addition, the Conservative proposal for personal income tax reduetions would be endorsed by the New Democratic Party, another majority alignment.

Such personal income tax cuts would be a great help in stimulating the economy.

While there is uncertainty, there is no danger Canada would make trade concessions to the United States in the immedjate future. No minority government would dare, the investment report says.

More pessimistic is Richardson Securities of Canada. In its November report on investment conditions, the company says:

"The election of a minority government raises a good deal of uncertainty and this very uncertainty may continue to cause dislocations in our markets.

"Until investors believe they have fully gauged the inter-action of political and economic forces in this country, there may well be a great temptation to remain on the sidelines.

The company adds that over the long term Tuesday's presidential election in the United States may have a greater influence on Toronto Stock Exchange prices than the Canadian deadlock.

Wood Gundy says a surge is expected on the New York Stock Exchange after the expected re-election of President Nixon and the generally bullish state-of-the-nation speech that would follow in January.

Recognizing shorter term uncertainties in Canada, the company suggests investing in Canadian firms operating heavily in the United States, such as breweries.

As to the Canadian scene: "One thing that is obvious is that domestic investors will tread more warily at least until some clarity begins emerging."

Consensus is that investors should use extreme caution or do nothing at all, awaiting a break in the election stalemate.

Meanwhile the outlook at Wall Street is very strong and opportunities for profits in U.S. stocks are better, at the moment, than in Canadian equities.

In the case of interlisted Canadian stocks, they might be better traded on Wall Street over the short term.

The Canadian market is expected to come back strongly when the uncertainty is ended, possibly with the opposition reaction to the next Liberal budget.

Directors Named Vice-Presidents

VANCOUVER (CP) — Three directors of the Vancouver Stock Exchange have been appointed vice-presidents.

Frank H. Tippitt, will become vice-president administration; Christopher G. Caulton, vice-president listings, and Barbara Berg, vice-president operations.

In addition, Robert Scott, a lawyer and current deputy superintendent of brokers in the British Columbia Securities Commission, will join the VSE staff as assistant vice-president Jan. 1.

Ford Building On Taiwan

TAIPEI (Reuter) — The Ford Motor Co., in a joint venture with a local automobile manufacturer, will roll out its first vehicle in July, 1973, a spokesman for Taiwan's economic affairs ministry said today.

The Nationalist Chinese government approved Ford's $36-million investment project Friday after several months of negotiations between Ford and its local partner, the Lio Ho Corp.

Under the agreement, Ford will purchase 70 per cent of the stock in the joint venture for $6.3 million.

The remaining $30 million will be made available as long-term investment loans for expansion of production facilities.

In addition, Ford will provide $18 million in loans as a revolving fund.

Construction of the automobile plant here is due to start in 60 days.

Under the initial production plan, 8,000 vehicles and 20,000 engines will be produced annually.

A small percentage will be reserved for domestic sales, the rest will be for export.

Four types of vehicles will be manufactured during the initial period — Fairmont, Cortina and Escort passenger cars and small pickup trucks.

Council of Forest Industries of British Columbia

The appointment of T. E. Powis as secretary and controller, effective November 1, 1972, is announced by G. L. Draeseke, President of COFI.

Mr. Powis, a Vancouver chartered accountant, was lately comptroller of a major national advertising agency.

As well, Mr. Powis has extensive experience in western Canada in the petroleum and freight transport industries.

TORONTO DOMINION ANNOUNCEMENT

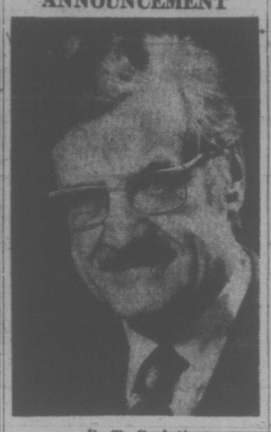

G. T. Corlett

Toronto Dominion Bank announces the appointment of Gerald T. Corlett as Vice-President and General Manager, Pacific Division, Vancouver. Mr. Corlett was formerly General Manager, Pacific Division. ***

ACME SUPPLIES

NYLO KLEEN MATS

Absorb moisture and trap dirt at the door to keep your building clean and attractive at all times.

- Johnson's Floor Finishes
- Advance Floor Machine
- Cleaning Compounds
- Janitors' Equipment
- Paper Products

ACME SUPPLIES
The Janitors' Downtown Stockroom
1917 QUADRA ST.
(Opposite the Curling Rink)
383-5850 383-8822

POSITION WANTED

Family property acquisition necessitated move to Victoria — employment position required. Responsible positions held in B.C. as follows; Municipal administration, purchasing agent, off-shore traffic and sales and all related functions.

Excellent references supplied — available immediately. Please reply

VICTORIA PRESS, BOX 164

— CONDOMINIUM SUITES
— TOWNHOUSES
FOR SALE
TRADE YOUR HOME!

BRAND NEW Pakington Manor
1012 Pakington
Open Mon.-Sat., 2-4
Near downtown, and short walk to Beacon Hill Park. Two-bedroom luxury suites, sea views, fireplaces. Prices from $24,500 to $30,500.

Village Park Townhouses
Open Mon.-Sat., 2-5
Ideal for Retirement or Families
3 Bedrooms, full basement, 3½ acres of park, recreation centre (swimming pool). CMHC Financing (low down payment) or clear title available.
Prices from $24,900.

2095 Oak Bay Ave.
MARQUEE COURT
Open Mon.-Sat., 2-4
1- and 2-Bedroom Suites, Oak Bay Village. Close to Senior Citizens' Centre. Especially convenient to Pensioners and Senior Citizens. Prices from $15,000.

190 Gorge Rd. W.
WILLOW COURT
View by Appointment Only
Large 2-Bedroom Luxury Accommodation at minimum from $21,000.

360 DALLAS
SEAFRONT
ONLY 3 LEFT
View by Appointment Only
Panoramic Views. Easy to buy. Cash, Trade or Mortgage Suites from $18,500.

HYCROFT
1157 Fairfield Rd.
Open Saturday 2 - 4
Appointments anytime 592-2407
2 Bedroom Suites from $19,500
COMPARE

WHYTE & GOWER
Oak Bay Properties Ltd.
2227 Oak Bay Avenue
592-2407
EXCLUSIVE AGENTS

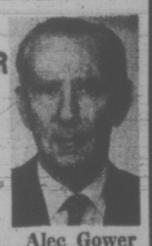

Don Whyte Alec Gower

COME SEE THE NEW FALL STYLES. OUR '73 VOLVOS. IN THE MALL AT HILLSIDE SHOPPING CENTRE

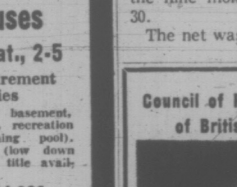

The Volvo 164E has a mind of its own! In place of carburetors it has a computerized fuel injection which adjusts to driving conditions.

VOLVO HAS ALWAYS BEEN A BETTER BUY . . . NOW IT'S A SMARTER ONE!

McCALLUM MOTORS
1101 Yates St. 386-6168

LOOKING FOR A CONDOMINIUM

We have 3 important features to watch for when buying.

LOCATION — Beautiful Beacon Hill Park and the sea.
CONSTRUCTION — Top quality throughout. Extra emphasis to soundproofing and finishing.
APPOINTMENTS — De luxe cabinets, carpets and appliances.

COME TO 660 BATTERY ST.
and let us show you the difference
OPEN HOUSE EVERY DAY
1 - 5 p.m. Phone 384-3021

"COST-OF-LIVING ANNUITY"

WHY NOT KEEP PACE?
(a) Eliminate investment worries.
(b) Reduce your succession duties.
(c) Pay less income tax.
(d) Have more monthly income.
(e) Have more peace of mind.
(f) Guaranteed to last "you and yours" a lifetime.

WANT MORE RETIREMENT INCOME?
CALL
Gardner Agencies
899 FORT STREET, VICTORIA PHONE 385-7721
We insure things: homes, businesses and people.

GLENSHIEL HOTEL
Accommodating Retired Guests with Excellent Meals and Full Hotel Service
383-4164

T. A. RICHARDSON & CO. LIMITED
900 - 1175 Douglas St.
U.S. STOCKS
BOUGHT — SOLD — DISCUSSED
WRITE OR PHONE 388-6201
or Come In
ASK FOR CHESTER BENCIK

SHAVER SPECIALISTS
SHAVER REPAIRS
SALES and SERVICE

TO ALL MAKES
- Remington
- Philishave
- Sunbeam
- Schick
- Ronson
- Hair Clippers
- Hair Dryers
- Electric Knives
- Ronson Lighters

Authorized Factory Depot for Remington, Ronson, Schick

If it's for Electric Shaving WE HAVE IT!
VICTORIA SHAVER CENTRE
709 Johnson Phone 385-3732

SIDE-BY-SIDE
See the modern side-by-side DUPLEX. Full basements, oil-o-matic both sides, 2 bedrooms each. Always rented. Nice tidy investment. Clear title. $39,000

DOWN TOWN!
$1,500 DOWN!
See this completely renovated 3-bedroom home. New wall-to-wall carpet throughout. Completely redecorated. New wiring. Oil-o-matic furnace. Walking distance.

ARTHUR E. HAYNES LTD.
739 Fort Street 386-3271
See Peter Brown

8% Credit Foncier
Serving British Columbia since 1894
Still Available on 5-Year Debentures
Maximum amount $25,000
752-A Fort St., Victoria, 388-6601
850 West Hastings St., Vancouver, 681-5464
1463 Johnston Rd., White Rock, 531-1646
Long distance: call us "collect"
Offices in Montreal, Quebec, Ottawa, Toronto, Winnipeg, Regina, Saskatoon, Edmonton, Calgary, Vancouver, Victoria and White Rock.
Member Canada Deposit Insurance Corporation

MOVE TO HIGHER EARNINGS
7½% on 3 year term deposits
7% on 1 year term deposits
5-YEAR TERM DEPOSITS PAY . . . 8%
Minimum Deposit of $500
IN ADDITION!
Interest paid Monthly
On Deposits of $5,000 or More
ALL SHARES AND DEPOSITS GUARANTEED
WEST COAST SAVINGS CREDIT UNION
Victoria: 239 Menzies, James Bay Village, 386-6353
Colwood: 1913 Sooke Rd., Colwood Plaza, 478-7713
Sooke: 642-5233, 6689 Sooke Rd.
SAANICH PENINSULA SAVINGS CREDIT UNION
Sidney: 656-1116, 2436 Beacon
Royal Oak: 479-1631, 4512 W. Saanich
Brentwood: 652-1116, 7174 W. Saanich

Bays Step in Front As Vikings Blanked

Oak Bay picked on the trailing Courtenay squad Sunday to keep ahead of three determined rivals in the stampede for first place in the Vancouver Island Soccer League.

Getting two goals each from John Hughes and Bob Mackie, the Oaks battered the winless Courtenay crew 7-2 to step in front of Cosmopolitan Royals, who had grabbed a one-point lead Saturday by playing to a 1-1 deadlock with Nanaimo.

University of Victoria Vikings were again excellent on defence but they dropped two points off the pace and remained in a deadlock with Nanaimo when Lusitanos found a chink in the UVic armor.

Lusitanos were even better defenders and Steve Bowers fired a goal for a 1-0 decision over the Vikings, who have now yielded only 10 tallies in seven outings.

In the Victoria and District League's first division, London Boxing Club gained a point on runner-up Victoria West. The Bombers moved two points ahead of the Wests by whipping Longhorns 5-1 as a pair of Dannys — Bell and Green — turned in two goal efforts.

Randy Franz and John Leir each contributed two markers while the Boxers were pounding the UVic Norsemen 9-1.

ISLAND LEAGUE

	GP	W	L	T	F	A	Pts
Oak Bay	8	5	2	1	27	18	11
Cosmo Royals	8	4	2	2	28	14	10
UVic Vikings	7	4	2	1	21	10	9
Nanaimo	7	4	2	1	16	12	9
Lusitanos	8	3	4	1	10	15	7
Courtenay	8	0	8	0	12	44	0

UVIC VIKINGS (0); LUSITANOS (1)—Steve Bowers.

COURTENAY (2)—John Kirkland, Brian Parkin; OAK BAY (7)—John Hughes 2, Bob Mackie 2, John McFarland, Peter Wheaton, Gary McLaren.

Saturday

COSMOPOLITAN ROYALS (1)—Rudi Kuebler; NANAIMO (1)—Ray Telford

DISTRICT LEAGUE

Division I

	GP	W	L	T	F	A	Pts
London Box.	7	6	0	1	32	11	13
Vic West	7	4	0	3	28	6	11
Oak Bay	7	4	2	1	20	10	9
Gorge	7	4	3	0	24	25	8
Longhorns	7	3	4	0	17	22	6
Royals	7	2	4	1	9	13	5
Prospect Lake	7	2	5	0	10	20	4
Norsemen	7	0	7	0	8	41	0

ROYALS (2) — Don Jones, Bill Brown; VIC WEST (2)—Graham Kennedy, Ranlit Dillon.

GORGE (5) — Danny Green 2, Danny Bell 2, Dennis Magee; LONGHORNS (1)—Rick Cook.

OAK BAY (3)—Derek Fuller 2, Owen Richman; PROSPECT LAKE (1)—Ben Ewell.

LONDON BOXING CLUB (9)—Randy Franz 2, John Leier 2, Ted Reading, Ken Skinner, Steve Carroll, Thor Gaull, Rick Lamoureaux; NORSEMEN (1).

Division II

	GP	W	L	T	F	A	Pts
Vic West	7	6	0	1	26	6	13
Saan. Braves	7	5	1	1	28	8	11
Village Green	7	4	3	0	15	16	8
Labatts	7	3	3	1	11	10	7
London Box.	7	3	4	0	9	19	6
Gorge	7	2	4	1	9	22	5
Castaways	7	1	4	2	8	11	4
Oak Bay	7	1	6	0	7	21	2

GORGE (3) — Yukio Ozawa, Al Orton, Archie Byatt; OAK BAY (0).

DUNCAN VILLAGE GREEN (1); CASTAWAYS (0).

LONDON BOXING CLUB (2) — Ron Armstrong, Luchiano Zambrano; LABATTS (1)—Torben Lind.

VIC WEST (4) — Bob Bowles, Doug Hill, Mike McManus, Rick Barnswell; SAANICH BRAVES (2).

Division III

	GP	W	L	T	F	A	Pts
Longhorns	7	6	1	0	27	8	12
Tudor House	7	3	2	2	22	14	8
Kickers	7	4	3	0	16	15	8
Royal Roads	6	3	3	0	16	14	6
PPCLI	6	2	2	2	25	24	6
East Saanich	7	2	4	1	12	21	5
William Head	7	2	4	1	17	27	5
London Box	7	2	5	0	6	18	4

LONGHORNS (5)— L. Hayes 4, V. Pratt; WILLIAM HEAD (1)—Emile Maurice.

KICKERS (4) — J. Hrasky, H. Beck, J. Vantreighk, D. Fish; LONDON BOXING CLUB (1).

TUDOR HOUSE (3)—R. Weyler 2, P. Isaacson; EAST SAANICH (3) —B. Underwood, J. Underwood, Mike Pelkey

MORGAN PLANNING TO JOIN TOUR

Times News Services

NAPA, Calif. — John Morgan of Victoria fired a two-under-par 70 Saturday to qualify for the Professional Golf Association tour. He plans to join the tour in two weeks.

Morgan, playing on the 6,619-yard Silverado Country Club south course, finished the 108-hole qualifying tournament with 443, good for 14th place. Top 22 and ties qualified from the original field of 81 that dropped to 69 for the final day's play.

Only other Canadian going after a PGA card, Bob Panasiuk of Windsor, slipped to a 79 Saturday for a 351 total and failed to make it.

Larry Stubblefield of Hawaii sank a 37-foot birdie putt on the second extra hole to win a playoff over John Adams, Hilmar, Calif., for top honors after the two finished at 434.

JUVENILE SOCCER

DIVISION 1

Boys' Club 8, London Boxing 3
Public Service Legion 2, Gorge 1
Lakehill Kiwanis 5, Pen Thls. 1
Esquimalt Yarrows 6, Evening Optimists 3
Gordon Head ANAF 1, Oak Bay United 1

DIVISION 2

Evening Optimists 7, Cadboro Bay Gyros 2
Gorge 3, Glenwood Meats 1

Runners Keep Titles

Duncan MacIntyre, Ulla Hansen and Cheryl Blevins managed to retain their titles Sunday during the third annual Victoria and District closed cross-country championships at Beaver Lake.

GIRLS

Tyke (1.2 miles): 1. Diedre Donelly, Happy Valley; 2. Margo McCormack, Happy Valley; 3. Laure Corbett, Happy Valley. Time: 7:37.

Peewee (1.2miles): 1. Lynn Ridley, Dunsmuir; 2. Trisha Crowe, Colwood; 3. Ceylan Mustafa, Colwood. Time: 7:15.

Bantam (1.2 miles): 1. Ulla Hansen, Mercuries; 2. Sue Hutchinson, Mercuries; 3. Joanne Ridley, Dunsmuir. Time: 6:45.

Midget (2.2 miles): 1. Cheryl Blevins, Mercuries; 2. Ann Robertson, Mercuries; 3. Kathy Welch, Mercuries Time: 13.12.

BOYS

Tyke (1.2 miles): 1. Kevin Roberts, Campus View; 2. John Haegert, Flying "Y"; 3. Kenny Wallace, Colwood. Time: 7:35.

Peewee (1.2 miles): 1. Duncan Macintyre, Flying "Y"; 2. Jamie Ellis, Flying "Y"; 3. Doug Moffat, Cordova Bay. Time: 6:52.

Bantam (2.2 miles): 1. Roger Benson, Dunsmuir; 2. Don Macintyre, Flying "Y"; 3. Karl Rhynas, Flying "Y". Time: 12:13.

Midget (2.2 miles): 1. Tom Griffin, Mercuries; 2. Mike Long, Mercuries; 3. John Scheeren, Elizabeth Fisher. Time: 11:44.

Gordon Head Shell 3, Lakehill Panthers 2

Matthews Heating 1, View Royal ANAF 1

Lakehill Kiwanis 8, Lakehill Totems 0.

DIVISION 3A

Pen Cougars 6, Langford Leg. 1
Lakehill Kiwanis 3, Boys' Club 0
Gordon Head Cosmos win by default over Evening Optimists.

DIVISION 3B

Matthews Heating 2, Gordon Head Machinists 0
Cadboro Bay United 3, Prospect Lake 1

Saturday

DIVISION VIII

Cordova Bay Cougars 7, Saanich Warriors 0.
Lake Hill Tigercats 1, Shelbourne Texaco 1.
Cadboro Bay Buccaneers 2, Oak Bay Optimists 2.
Gordon Head FC 8, Evening Optimist Blues 0
Gorge 2, Phelps Construction 2.
Ridley Developments 10, View Royal 0.
Esquimalt Lions 6, Sooke Supersonics 0.
Evening Optimist Cobras 4, View Royal Kings Superfoods 1.
Boys 'Club 3, Esquimalt Chargers 0.
Gorge "B" 6, Lake Hill Imperial Building Supplies 0.

DIVISION IX

Peninsula Flyers 1, Gordon Head Eagles 0.
Oak Bay Optimist Whites 6, Cordova Bay Hawks 0.
Boy's Club 3, Northridge 0.
Esquimalt Legion 5, Sooke Dynamos 1.
Evening Optimists 2, Gordon Head Cosmos 0.
Gorge FC 3, Langford Building Supplies 0.

DIVISION X

Evening Optimist Rovers 2, Langford Building Supplies 0.
Gordon Head Cosmos 1, Belmont Collision 0.
Lake Hill Radicon 3, Van Isle Moulding 0.
Esquimalt Rangers 1, Cordova Bay 1.
Gordon Head FC 3, Cadboro Bay Rangers 2.
Oak Bay Optimists 3, Northridge 0.
Gordon Head Royals 5, Lake Hill Victoria Cablevision 1.
Evening Optimist Bluejays 3, Prospect Lake FC 0.

BOB BURROWS
. . . Victoria leader

Scorpion Bid for Sweep Ruined by Poor Shooting

Scorpion Men's Wear, the newly-formed Victoria senior "A" men's basketball squad, split a pair of weekend exhibition games with Simon Fraser Alumni at Central Junior High School.

Mike Taaffe dropped the winning basket to give Scorpions a 79-78 decision Saturday night but the Alumni bounced back Sunday afternoon to take the second encounter, 88-78.

Playing-coach Bob Burrows set the scoring pace for Scorpions in both games with 25 points Saturday, and 16 on Sunday.

Bill Robinson, a native of Chemainus who has represented Canada in several international competitions, stood out for Alumni with 24 points in each game.

Poor shooting wrecked Victoria's hopes of a sweep.

Trailing 40-34 at the half Sunday, Scorpions bounced back by scoring three field goals, then attempted 17 shots without scoring early in the second half. By the time Scorpions recovered their shooting eyes, the Alumni had assumed command.

Scorpions enjoyed greater shooting success Saturday in a crowd-pleasing game. Taaffe scored Victoria's winning basket with six seconds left in regulation time.

Scorpions meet the Alumni in Vancouver on Nov. 17, then face Ruth Realty of Seattle on Nov. 25.

SIMON FRASER (88) — Bob Pickell 7, Bob Wright 14, Gary Smith 29, John Kootnekoff 9, Bill Robinson 24, Bill Carlsen 3, Barry Beilchambers 2.

SCORPIONS (78) — Brian Brumwell 2, Gordy Hoshal 4, Dave Mukcahy 15, Don Burrows 15, Bob Burrows 16, Tom Child 8, Leon Mitchell, Ollie Mollanen, Barry Burch 6, John Lauvaas 10, Mike Charnoby 2, Mike Taaffe.

SATURDAY

SIMON FRASER (78) — Pickell 15, Wright 17, Smith 8, Kootnekoff 10, Robinson 24, Carlsen 4, Beilchambers.

SCORPIONS (79) — Brumwell 8, Hoshal 4, Mulcahy 9, D. Burrows 4, B. Burrows 25, Child, Mitchell 3, Mollanen, Bruch 6, Lauvaas 10, Charnoby, Taaffe 10.

Warriors Clip Chargers

COURTENAY — North Island Warriors defeated Saanich Chargers 25-20 Sunday at Courtenay Park in the first of a two-game, total-point playoff series for the Vancouver Island bantam football title.

Bill Green led Warriors with two touchdowns while other majors were scored by Dave Lee and Wayne Friesen, who also booted a single.

Rick Jones, Jim Gardiner and Norm Lambrick tallied TDs for Chargers while Kevin Hughes kicked two converts.

The two teams meet again next Sunday at 1:30 p.m. in Centennial Stadium.

At Victoria's Centennial Stadium Saturday, Oak Bay Invaders turned on the scoring power in the second half to whip Nanaimo Rams in the inaugural challenge game for the Ram Trophy.

Held to a 14-12 lead in the opening half of the battle between bantam clubs, Invaders pulled out the stops in the second half and romped to a 59-12 triumph.

Flanker Rob Parris was the Oak Bay scoring ace, collecting two touchdowns and kicking five conversions as Invaders rolled up 336 yards on the ground and 201 in the air.

Fuller's Lake Flying High

Fuller's Lake Flyers won two games at the weekend to gain a three-point lead atop the South Island Junior "B" Hockey League.

Flyers slipped past Saanich Block Brothers 4-3 Sunday at Pearkes Arena after dropping Lake Cowichan Bairds Trucking 14-4 Saturday at Fuller's Lake Arena in Chemainus.

In the other Sunday game, Victoria Nixons extended an unbeaten streak to seven games with a 6-4 come-from-behind victory over winless Esquimalt A and W at Memorial Arena.

	GP	W	L	T	F	A	Pts
Fuller's Lk.	10	7	0	3	66	30	17
Victoria	7	7	0	0	72	16	14
Juan de Fuca	8	4	2	2	38	27	10
Saanich	9	5	4	0	46	45	10
Lk. Cowichan	10	1	6	3	40	75	5
Racquet Club	8	2	6	0	27	60	4
Esquimalt	8	0	8	0	27	53	0

PRO BASKETBALL

NATIONAL ASSOCIATION

Phoenix 107, Cleveland 106
Los Angeles 124, Seattle 115.
Milwaukee 131, Philadelphia 113.

Saturday

Kansas City-Omaha 118, Boston 107.
Buffalo 101, Chicago 99.
Atlanta 128, Philadelphia 120.
Baltimore 108, Cleveland 98.
Phoenix 105, Milwaukee 104.
Los Angeles 134, Portland 120.
Golden State 127, New York 104.
Houston 118, Detroit 108.

AMERICAN ASSOCIATION

Denver 137, New York 107.
San Diego 132, Virginia 121.

Saturday

Utah 125, Kentucky 122.

TRADE-A-TAPE at CORONA STEREO TAPE CENTRES
2340 DOUGLAS — 388-5311

Advertisement

How's Your Hearing?

Chicago, Ill.—A free offer of special interest to those who hear but do not understand words has been announced by Beltone. A non-operating model of the smallest Beltone aid ever made will be given absolutely free to anyone answering this advertisement.

Try it to see how it is worn in the privacy of your own home without cost or obligation of any kind. It's yours to keep, free. It weighs less than a third of an ounce, and it's all at ear level, in one unit. No wires lead from body to head.

These models are free, so we suggest you write for yours now. Again, we repeat, there is no cost, and certainly no obligation. Write to Dept. 9073 Beltone Electronics, 3637 Metropolitan Blvd., E., Montreal 38, P. Q.

Timely Treasures
from
Francis Jewellers

See our outstanding selection of stylish clocks designed to complement every decor. Your choice would make a lovely gift or a truly useful decoration in your own home.

Cuckoo Clocks
Choose from an attractive selection of traditional designs in these quality crafted clocks. Made in Germany.
From .... 14.95 to 39.95

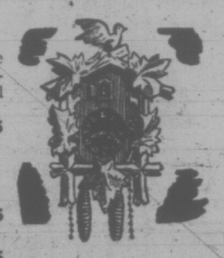

Mantel Clocks
½ Hour strike models from 59.95
¼ hour strike models from 89.95

Travel Alarm Clocks from 7.50
Bedside Clocks from 7.50
400 Day Clocks from 39.95
Battery Operated Wall Clocks from 16.95

CONVENIENT TERMS AVAILABLE
Open 8:30-5:30 Daily, Friday 8:30-9:00

F. W. FRANCIS LTD.
1684 Douglas St. Phone 384-7611
(Kitty Corner from the Bay)
FREE PARKING in Fisgard Civic Parkade

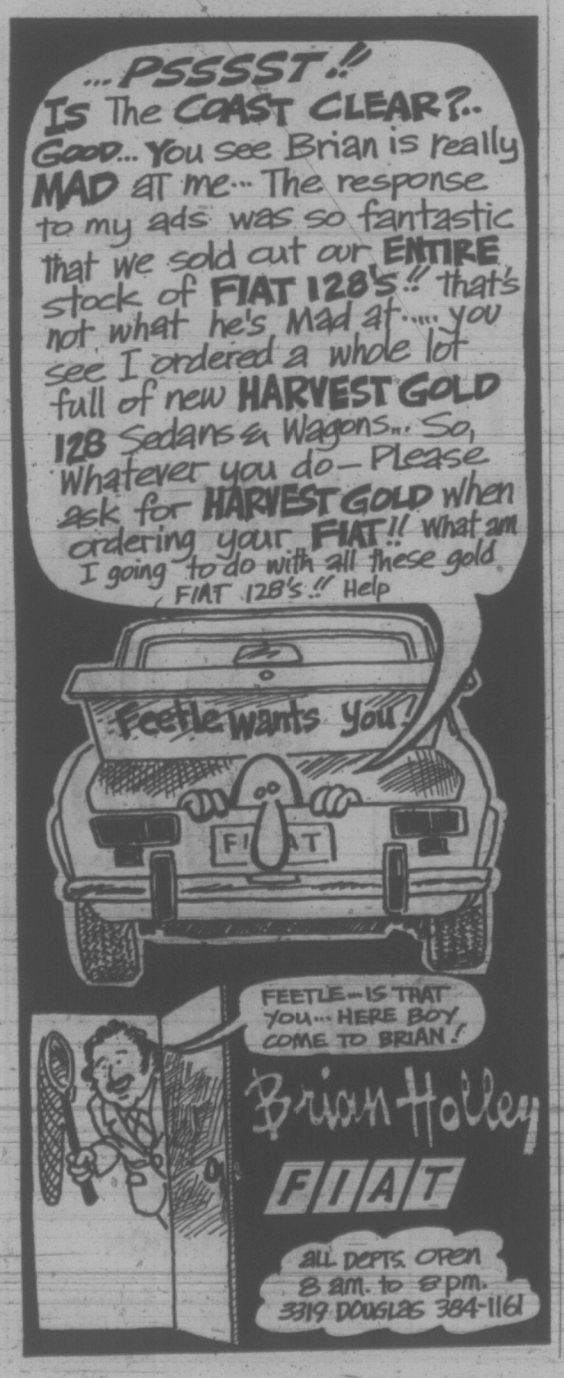

Announcing: 10 days of exceptional values

Every day of the year Tip Top offers great clothes. For men who don't want to pay a bundle for them.

We call it **good value.**

But for the next 10 days, we offer those same great clothes at prices that are even lower.

And that's what we call **exceptional value.**

Shirts, Shirts, Shirts.

Because we buy 'big', we can buy for less. And offer you the most fashion, the best quality, for almost half the regular price.

$5.99

Plains, prints, stripes, checks, jacquard...hundreds of great dress shirt looks. Compare at up to $11.00. Fancies at **$6.99.** Plains at **$5.99.**

Plus **ties.** Big stripes, little stripes, all-over patterns, neats, plains and polka dots...everything for under a collar. Compare at $5.00. **$2.99.**

Great fashion. Great feeling.

If you already own a pair you will know what we mean. Nicely flared and angled bottoms. Smart. Comfortable. And wrinkle-free. Plains and fancy patterns. Compare at $19.95.

$15.99

Luxurious look. Sensible price.

Beautiful weather for beautiful leather. Usually leather costs a fortune.

Not at Tip Top. Here's a 34" coat, semi-fitted and cut with wider lapels and a half-belt in back. All, boldly stitched.

Anywhere else you'd pay up to $105.00. For the next 10 days at Tip Top.

$79.99

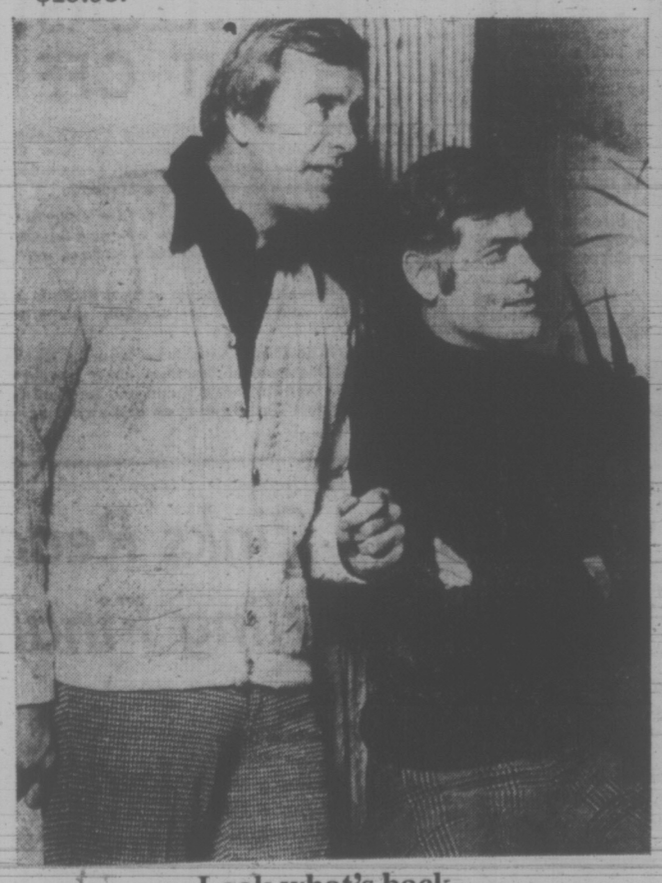

Look what's back.

Two sweater classics return. The cardigan, done 'fisherman' style in bone, navy or chocolate. Compare at $18.95. **$13.99.** And ribbed turtles. Same colours. Compare at $12.00. For 10 days, **$8.99.**

$8.99

Open a convenient Tip Top Charge Account.

TIP TOP

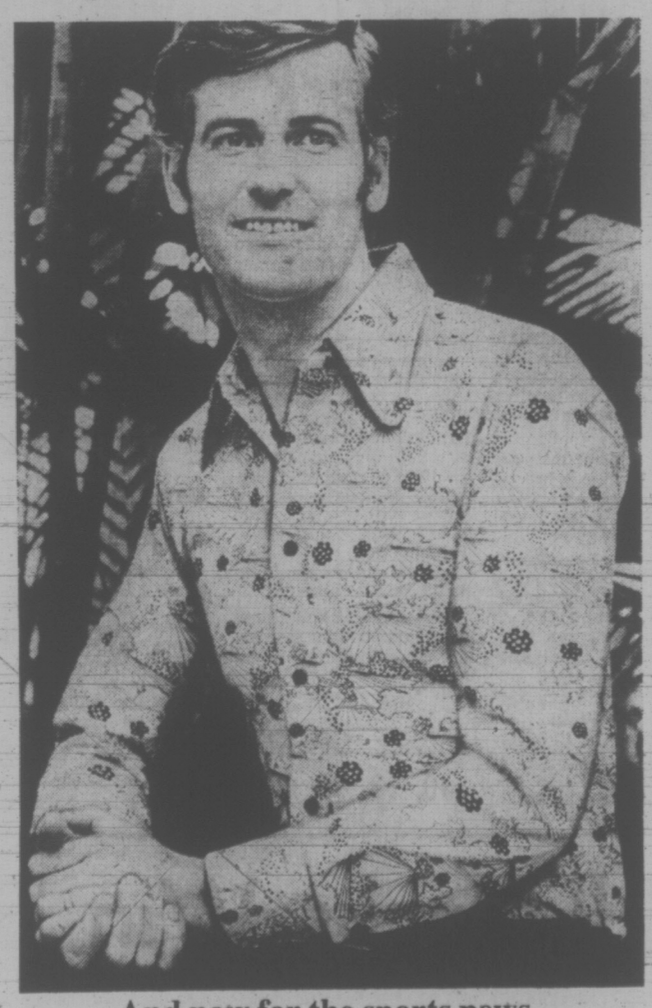

And now for the sports news.

Dozens of great casual looks—mostly knits—in plains, jacquards and prints. And the fit is fantastic. Compare at $10 plus.

$6.99

Drop into any Tip Top store. When it comes to clothing, we invented the word value.

Canada's best values any day of the year.

DYLEX

HILLSIDE SHOPPING CENTRE

PHONE 384-1514

—CP Wirephoto

Calgary's Rudy Linterman makes leaping catch in front of Edmonton's Jim Henshall

Playoff Scene Set For Teams in CFL

Times News Services

The Canadian Football League sorted out its playoff opponents in the east and west and British Columbia Lions ended a seven-year drought by beating Saskatchewan Roughriders in the final weekend of regular-season play.

Lions, doomed to last place in the Western Conference, exploded for 17 points in the first half at Empire Stadium in Vancouver Saturday night and rolled to a 26-14 victory over the third-place Roughies before 22,597.

At the other end of the standings, Winnipeg Blue Bombers and Hamilton Tiger-Cats finished first in the west and east, respectively, and earned byes into their divisional finals.

Sudden-death semi-finals have second-place Edmonton Eskimos at home to third-place Saskatchewan next Sunday while runner-up Ottawa Rough Riders are hosts to third-place Montreal Alouettes Saturday.

Ticats, at home to a record crowd of 35,217 Sunday, clinched first place by knocking Toronto Argonauts out of the playoff picture via a 26-16 victory. Argos could have replaced Montreal with a win.

The victory left Hamilton tied for first with Ottawa, an 11-7 winner over the Bombers Saturday night. But Hamilton got the bye on the basis of its three-game sweep over the Riders during the regular schedule.

Eskimos drew even in points with Winnipeg by beating Calgary Stampeders 28-14 before 16,107 Edmonton fans who braved a steady snowfall. Bombers, however, got the nod because of a regular-season edge over Eskimos.

Lions' victory was their first over Saskatchewan in 22 meetings between the clubs dating back to Sept. 27, 1965. It was B.C.'s fifth win of the season.

Jim Evenson proved the difference. He rushed for 134 of Lions' 157 yards and picked off two passes for 68 yards. But an alert Lion defence, which intercepted one Ron Lancaster pass and recovered a pair of Saskatchewan fumbles at crucial points, also played a major role.

B.C. got touchdowns from Evenson, Jim Young and Johnny Musso along with a 23-yard field goal, three converts and a pair of singles by Ted Gerela. Young, who caught four passes for 108 yards in the game, was voted Lions' most popular player while Ken Sugarman won the top lineman award.

George Reed and Alan Ford scored Saskatchewan touchdowns, converted by Jack Abendschan.

In Hamilton Sunday, Ticat defensive back Al Brenner intercepted four Joe Theisemann passes for a CFL single-season record of 15.

Touchdowns by Dave Fleming, Tommy-Joe Coffey and Lewis Porter, on a 98-yard kickoff return, and Ian Sunter's three converts, two singles and a field goal accounted for Hamilton's points. Eric Allen caught two touchdown passes for Argos. Ivan MacMillan kicked a convert and two singles and Zenon Andrusyshen booted a single.

Gerry Organ accounted for 10 of Ottawa's 11 points Saturday by kicking three field goals and a single. Dick Adams' 37-yard single rounded out the Rider scoring. Bombers' only points came on a 19-yard touchdown toss from Don Jonas to Paul Williams which Jonas converted.

Eskimos picked off six Calgary passes in Saturday's snowfall, leaving Stampeders with 45 interceptions against them to tie a team record set in 1959 by Saskatchewan.

You Can't Put Anything Past Victoria in Soccer

Shutouts seemed the order of the weekend for both Victoria entries in the Pacific Coast Soccer League.

Victoria - West United blanked Inter-Italia 4-0 Sunday in Vancouver to step into sole possession of second place, two points behind leading Victoria Gorge Molsons.

Molsons, paced by agile coach and goalie Larry De Costa, recorded a third consecutive shutout Saturday by trimming New Westminster Blues 2-0 at Royal Athletic Park.

West-United scored all four goals in the first half and Ash Douglas had little trouble recording his shutout with two saves in the first half and three in the second — all fairly easy.

George Pakos emerged as the scoring leader for West-United, setting up Keith Humphrey with a cross for the first goal at the two-minute mark and adding two more himself toward the end of the half.

John Blissett made it 2-0 at 25 minutes and Pakos took the ball from the kickoff to score on a clean break.

Four minutes later, Pakos took a clearing pass from Kenny Ross and blasted in a sizzling shot from 30 yards out to end the scoring.

Meanwhile, De Costa continued to do a magnificent job of filling in as the Gorge goalie while Graham Lee, who played the spot last season, awaits word from the B.C. Soccer Commission after playing for Victoria Regals in the suspended Premier League.

De Costa, who ended a seven-year playing retirement to fill in, proved to be unbeatable on at least six one-on-one situations as Blues pressed in the first half and again in the late stages of the contest.

Gorge defenders Doug Bisson, Brad Clarke and captain Darryl Hooker also performed admirably — stopping two shots each.

No goals were scored in the first half and Randy Cronk got Gorge on the road with a long downfield pass at the 18-minute mark of the second half. Hooker picked up Cronk's pass and tipped the ball to George Hyne, who rapped it in.

Blues gave up a penalty less than two minutes later and Clarke fired the ball low into the corner of the net.

In the only other PCSL action, Dan McInnon scored twice to lead North Shore United to a 3-0 Saturday win over Paul's Canadians at North Vancouver's Kinsmen Park. Robin Elliott scored the other North Shore goal on a penalty shot.

	GP	W	L	F	A	Pts
GORGE	3	3	0	5	0	6
WEST-UNITED	2	2	0	6	1	4
Paul's	2	1	1	5	4	2
North Shore	2	1	1	3	1	2
Inter-Italia	3	1	2	2	6	2
UBC	1	0	1	1	2	0
Blues	2	0	2	1	7	0

Next matches: Saturday—Victoria West-United vs. Paul's Canadians, 2 p.m. Royal Athletic Park; Cliff Avenue vs. Victoria Gorge Molsons (interlocking), Empire Stadium.

ACTIVATED runningback Duane Thomas sat on bench as his San Diego Chargers dropped 34-28 NFL decision to Dallas Cowboys Sunday. Thomas hadn't played since Cowboys dealt him to San Diego July 31 but has attended several practices. Chargers say he'll make $22,000 but nothing has been signed.

sports

DOUG PEDEN - EDITOR

It Came Up 'Heads' In Gabriel Search

Times News Services

"From last Sunday night until I reported to practice on Tuesday was a whole week of soul-searching and thinking for me," Los Angeles quarterback Roman Gabriel said. "Then, after the reasoning sessions with myself, I came to the conclusion I had to use my head."

Gabriel, who had experienced one of his worst days as a National Football League quarterback a week ago by throwing four intercepted passes in a 45-17 loss to Oakland Raiders, used his head along with his sore arm Sunday against Atlanta in their National Conference West showdown.

It paid off handsomely. Gabriel threw only 11 passes and completed eight of them for 93 yards. And he used his head by sticking to a relentless ground game spearheaded by Willie Ellison and Jim Bertelsen, who combined for 215 yards and a touchdown apiece to carry the Rams to a 20-7 victory that widened their divisional lead over the Falcons to 1½ games.

There were two American Conference showdowns, too.

STEELERS BREAK TIE

In the Central Division, Pittsburgh Steelers broke out of a first-place tie with Cincinnati by clobbering the Bengals 40-17 as Terry Bradshaw threw three touchdown passes and rookie Franco Harris rushed for 101 yards and a TD.

Kansas City Chiefs vaulted over Oakland and into a one-game lead in the Western Division by downing the Raiders 27-14 on Len Dawson's three TD tosses and a defensive effort that held Raiders to 73 yards on the ground.

Maimi Dolphins ran their unbeaten record to eight games by beating Buffalo Bills 30-16 as Mercury Morris ran for 106 yards.

Washington Redskin quarterback Billy Kilmer passed for three touchdowns — 45 yards to Roy Jefferson, 70 yards to Charlie Taylor and 89 yards to Larry Brown — in a 35-17 victory over New York Jets.

Dallas Cowboys grabbed a 31-0 lead and held off a furious second-half rally by San Diego Chargers for a 34-28 squeaker.

Scoring marches of 92, 80 and 65 yards helped New York Giants to a 29-17 win over Denver Broncos, capped by Jim Files' touchdown from an interception.

John Brockington's three touchdowns and 133 yards rushing paced Green Bay Packers over San Francisco '49ers 34-24, but it was Ken Ellis' 28-yard interception return for a TD that clinched the outcome.

A pair of Fran Tarkenton scoring tosses powered Minnesota Vikings' 37-6 victory over the New Orleans Saints, who got 155 yards passing and 73 rushing from quarterback Archie Manning.

Detroit Lions held Chicago Bears to 146 yards total offence and won 14-0 on scores by Steve Owens and Greg Landry.

76ers Nearing Futility Mark

By The Associated Press

Philadelphia '76ers are literally zeroing in on a National Basketball Association record.

After Sunday night's 131-113 loss to Milwaukee Bucks, the hapless and helpless '76ers are two games away from tying the NBA record for most losses at the start of a season.

Their latest was their 13th loss without a victory this year and put them in a choice position to catch the negative record of 15 shared by Denver and Cleveland.

Denver lost 15 at the start of the season when it had an NBA franchise in 1949 and the Cavaliers drafted that many in 1970, their first year.

The longest losing streak is 17—shared by the San Francisco team of 1964 and the old San Diego franchise of 1968.

Reserve forward Gary Gregor was mostly responsible for Philadelphia's latest collapse, scoring 21 points and hauling in 15 rebounds.

In the other NBA games Sunday night, Los Angeles Lakers trimmed Seattle Super Sonics 124-115 and Phoenix Suns nipped Cleveland 107-106.

Saturday's scores were: Atlanta Hawks 128, Philadelphia 120; Kansas City-Omaha Royals 118, Boston Celtics 107; Buffalo Braves 101, Chicago Bulls 99; Baltimore Bullets 108, Cleveland 98; Phoenix 105, Milwaukee 104; Los Angeles 134, Portland Trail Blazers 120; Golden State Warriors 127, New York Knicks 104 and Houston Rockets 118, Detroit Pistons 108.

Jerry West and Wilt Chamberlain combined for 59 points to lead Los Angeles over Seattle.

MORE SPORT
10, 13, 15, 31

COLORADO MAY LOSE OLYMPICS

DENVER (UPI) — Colordans, concerned over the cost of the Olympics and possible damage it might cause to the environment, appear ready to reject the 1976 Winter Games, a poll conducted for the Denver Post revealed Sunday.

Colorado voters will cast their ballots Tuesday on a proposal to cut off all further state tax funds for the games. Opponents and proponents alike agree passage of the measure would cost Colorado the Games.

Brentwood Has Edge in Rugby

Brentwood downed St. Michael's University School, 15-13, in a B.C. Independent Schools Rugby League game Saturday at Brentwood.

Brentwood won 52-0 against St. Michael's seconds, 63-0 against the thirds and 68-30 against the fourth team. St. Michael's won the colt game 42-0, the junior colt contest 68-0 and the junior-junior colt game 78-0.

Tony Bones Up On His Golf

Times News Services

There definitely was something fishy about Tony Jacklin's victory Sunday in the Dunlop golf tournament at Melbourne, Australia.

Jacklin, from England, played with a fishbone stuck in his throat but fired rounds of 68 and 72 for an 11-under-par 277 for 72 holes on the 6,657-yard Yarra Yarra course.

"It's still there," Jacklin said of the bone. "I made myself sick last night trying to remove it. Maybe playing on an empty stomach agrees with me."

Jacklin, former U.S. and British Open champ, earned $4,800 for his victory.

At San Antonio, Tex., Sunday, Mike Hill calmly turned back a challenge by Lee Trevino with a methodical 69 and won the $25,000 first prize in the Texas Open.

Hill wound up with a 72-hole total of 273, two shots ahead of Trevino who closed out with a final-round 67. That won him $14,800 and ran his yearly earnings to $214,805.

Phil Rodgers shot a 67 for 277 and third place. Tied for fourth at 278 were Ben Kern of Cooksville, Ont., Brad Anderson, Bobby Nichols, Chi Chi Rodriguez and Charles Coody. Kern closed with a 67.

It took three extra holes to decide the Lady Errol women's tournament Sunday at Apopka, Fla., Jane Blalock won it by sinking a 25-foot birdie putt to beat Kathy Whitworth and Sandra Palmer.

Miss Blalock sank birdie putts of 15 feet on the 17th and 18th holes of regulation play to get into the playoff. All three finished 54 holes at two-over-par 214.

Mike Hill, 273, $25,000.
Lee Trevino, 275, $14,300.
Phil Rodgers, 277, $8,850.
Charles Coody, 278, $4,632.
Bobby Nichols, 278, $4,632.
Chi-Chi Rodriguez, 278, $4,642.
Brad Anderson, 278, $4,632.
Ben Kern, 278, $4,632.
Forrest Fezler, 279, $3,375.
Dan Sikes, 280, $3,000.
Grier Jones, 280, $3,000.
Dale Douglass, 281, $2,417.
Roy Pace, 281, $2,417.
John Schroeder, 281, $2,417.

NFL TELECAST IS CUT OFF

NEW YORK (AP) — The Columbia Broadcasting System said it was prevented from telecasting the New York Jets-Washington Redskins National Football League game here Sunday when cables were cut at Shea Stadium.

The network, hit by a strike of 1,200 cameramen, technicians and engineers, switched to coverage of the Detroit Lions - Chicago Bears game in Detroit. Strikers were reported picketing Tiger Stadium there.

About 25 pickets were reported at Shea Stadium and police took three into custody, one for allegedly tampering with a cable.

Supervisory personnel have been manning cameras and performing other technical functions since members of the Radio and Television Broadcast Engineers, International Brotherhood of Electrical Workers went on strike over various issues Friday.

Two Duncan Rinks Reach Evergreen Curling Finals

VANCOUVER (CP) — Ron Northcott of Calgary and Glen Pierce of Vancouver Sunday skipped their rinks to "B" event berths in the sudden-death championship round of the $5,600 Evergreen Tournament of Champions at the Vancouver Curling Club.

Northcott moved to today's championship play with an 8-5 win over Fred Duncan of Duncan, while Pierce's rink downed Glen Harper, also of Duncan, 10-5.

The "A" event representatives in the championship round are Kevin Smale of Prince George and Brent Giles of North Vancouver. They qualified with wins Saturday — Smale 9-6 over Bob McCubbin of Richmond and Giles 5-3 over Keith Dagg of Victoria.

Duncan, Harper, Matt Baldwin of Edmonton and Lyall Dagg of Vancouver made it into the championship round in the final event draw Sunday night.

SUNDAY
"B" EVENT
Ron Northcott, Calgary 8, Bob McCubbin, Richmond 2.
Fred Duncan, Duncan 6, Bernie Sparkes, Vancouver 5.
Glen Harper, Duncan 7, Lyall Dagg, Vancouver 6.
Glen Pierce, Vancouver 5, Keith Dagg, Victoria 4.
Ron Northcott, Calgary 8, Fred Duncan, Duncan 5.
Glenn Pierce, Vancouver 10, Glen Harper, Duncan 5.
"C" EVENT
Lyn Mason, Burnaby 6, Ken Hamilton, Grande Prairie, Alta. 5.
Trev Fisher, New Westminster 10, Buzz McGibney, Trail 8.
Matt Baldwin, Edmonton 7, Moe Hill, Victoria 5.
Pete Sherba, Prince George 7, Jake Block, Abbotsford 3.
Jim Kilburn, Squamish 4, Ed Risling, Seattle 3.
Keith Dagg, Victoria 10, Trev Fisher, New Westminster 3.
Aubrey Neff, Vancouver 7, Ray Guertin, Seattle 5.
Bob McCubbin, Richmond 10, Lyn Mason, Burnaby 9.
Matt Baldwin, Edmonton 10, Bernie Sparkes, Vancouver 5.
Gary Leibel, Victoria 9, Sam Cios, North Vancouver 4.
Gary Leibel, Victoria 11, Pete Sherba, Prince George 8.
Lyall Dagg, Vancouver 8, Jim Kilburn, Squamish 3.
Fred Duncan, Duncan 8, Aubrey Neff, Vancouver 7.
Lyall Dagg, Vancouver 10, Keith Dagg, Victoria 6.
Glen Harper, Duncan 9, Gary Leibel, Victoria 7.
Matt Baldwin, Edmonton 9, Bob McCubbin, Richmond 2.

SATURDAY
QUARTER FINALS
"A" EVENT
McCubbin 9, Mason 5.
Smale 4, Hamilton 2.
K. Dagg 7, Liebel 4.
Giles 7, Cope 5.
SEMI-FINALS
Giles 5, K. Dagg 3.
Smale 9, McCubbin 7.
"B" EVENT
Fisher 7, Van Grootel 3.
L. Dagg 9, Heuchert 6.
Duncan 8, Block 6.
Harper 11, Guertin 3.
Kilburn 10, Baldwin 5.
Northcott 11, Risling 4.
Pierce 8, Winstanley 5.
Hill 8, Moffatt 6.
Duncan 7, Fisher 6.
Sparkes 7, McGibney 1.
Pierce 6, Kilburn 1.
Northcott 10, Hill 5.
Duncan 7, Hamilton 4.
Sparkes 9, Mason 5.
Harper 10, Leibel 6.
L. Dagg 7, Cope 6.
"C" EVENT
Sherba 11, Tucker 4.
Kraus 7, Walker 4.
Neff 7, Arnett 5.
Baldwin 7, Winstanley 5.
Neff 8, Kraus 6.
Guertin 8, Heuchert 5.
Block 5, Van Grootel 3.
Risling 6, Moffat 5.

VICTORIA INTERMEDIATE HOCKEY LEAGUE
Tonight, 8:15
Memorial Arena
UVIC NORSEMEN
VS.
INGRAHAM
Adults $1.00, Students 75c
Accompanied Children Under 14 FREE

All-Blacks Win 'Sordid Affair'

New Zealand's powerful All Blacks meet the Cambridge University rugby squad Wednesday in the fourth match of their British tour, their pride restored after trouncing Cardiff 20-4 Saturday and avenging their earlier Welsh defeat — 9-3 to Llanelli.

The touring team, injected with added vigor by the presence of scrum half Sid Going, the All Blacks' vice-captain, unleashed some crushing forward play to score one goal, two penalty goals, and two trys to Cardiff's single try.

But the match, played before 50,000 spectators at Cardiff Arms Park, was marred by some ugly incidents, with players on both sides brawling freely. Jeff Matheson, the All-Blacks' prop, was carried off on a stretcher after receiving a fierce uppercut in the second half of the game, while Cardiff scrum-half Gareth Edwards was handed a karate chop after he scored the Welsh team's solitary try, 10 minutes before play ended.

The Sunday Times said the game "did little good for the image of rugby." The Observers' correspondent called the match "a sordid affair which bore no resemblance to a great game called rugby football."

Scottish referee Jake Young spent much of his time lecturing the players, while the crowd vented its spleen with booing and slow hand-clapping.

Elsewhere in the world of sport:

Stan Smith of the U.S. collected $10,000 Sunday by winning the French indoor tennis championship at Paris, scoring a 6-2, 6-2, 7-5 triumph over Spanish rival Andres Gimeno, who had reached the final by defeating Tom Gorman of Seattle . . . At Abervon, Wales, Australia's Margaret Court won her third straight Dewar Cup event by downing Britain's Virginia Wade in the women's singles final while West Germany's Jurgen Fassbender beat American Clark Graebner for the men's title. . . .

Sports Capsules

Another tennis player picking up a $10,000 bonanza Sunday was John Newcombe, who crushed fellow-Australian Roy Emerson 6-3, 6-0, 6-1 in the final of a World Championship of Tennis tournament at Goteborg, Sweden. The three-time Wimbledon king said he has never played a better match . . .

Bobby Unser overhauled the early leaders and went on to a record-shattering victory Sunday at Phoenix in the Best Western 150-mile automobile race, finishing 16 seconds ahead of Mike Mosley and more than a mile in front of third-place Mario Andretti . . . Unser, who holds just about every speed record in the U.S. Auto Club book, completed the 150 laps at an average of 127 miles per hour, fastest speed ever recorded on a one-mile oval . . .

BOBBY UNSER
. . . another record

Goalie Big Difference As Cougars End Slide

By ERNIE FEDORUK
Times Staff

Victoria Cougars have turned in some better efforts, even in losing, but they were able to end a six-game skid in the Western Canada Hockey League Saturday night because they were provided the "big stop" by their goaltender.

Winnipeg Jets weren't given the same service, and it made it easy for Cougars to pull out an 8-3 victory before 1,720 fans at Memorial Arena.

A change in strategy also helped the Cougar cause.

But the big stops by net minder Sam Clegg were the key. Afforded better protection than the defence was able to supply during the recent six-game losing streak, Clegg responded with a strong effort.

In preceding games, Victoria defensive mistakes opened the way for five or six opposition goals.

If there were defensive lapses Saturday, the best the Jets could do was to cash in three times. All other times, Clegg was able to cover up, as good netminders are supposed to do.

The 19-year-old pepperpot made his best stops to victimize ex-Cougar Reg Malinoski, Don Larway, Gary Doerksen and Randy Knight.

Those were the saves that kept the Cougars, who fell into a 2-0 deficit before the game was six minutes old, in the running. The Cats clawed back, then Victoria's change of strategy began to take effect and Cougars jumped on the coaster to score the final six goals of the game.

During their winless stretch, Cougars played a double forechecking style. That meant physical taxation of the forwards. Late-game lapses suggested the task may have been too demanding.

Cougar coach Mitch Pechet decided to place emphasis on back-checking and "wait for the breaks." Most of the Cougars didn't use up their second-wind reserves, and it was Winnipeg that appeared to be hanging on the ropes at the end.

Cougars' freshness also made them more alert on attack, and they capitalized easily on the best chances.

Rookie Brad Richardson, playing only his second game since being recalled from Nanaimo Clippers, contributed three goals while Dave Faulkner banged in two. Singles went to Ed Boucha, Al McLaren and Don Dziakyk.

Boucha also drew an assist but, more important, appears to have added spark and muscle to an improved defence.

JUNIOR SUMMARIES

WESTERN DIVISION	GP	W	L	T	F	A	Pts
Medicine Hat	15	7	6	2	77	62	16
New West.	15	6	6	3	41	58	15
Edmonton	10	7	3	0	43	28	14
Calgary	12	6	4	2	44	38	14
Vancouver	11	5	5	1	40	60	11
VICTORIA	10	3	7	0	41	46	6
EASTERN DIVISION							
Brandon	12	7	3	2	65	43	16
Saskatoon	11	7	2	2	62	28	16
Swift Current	12	6	4	2	55	49	14
Flin Flon	11	5	4	2	49	49	12
Winnipeg	13	2	7	4	61	77	8
Regina	12	1	10	1	34	64	3

Next games — Tonight — Regina at Flin Flon; Tuesday — Edmonton at Medicine Hat, Swift Current at Regina, Winnipeg at Vancouver.

SASKATOON 8, S. CURRENT 6

SASKATOON — Dennis Abgrall 2, Don McLeod 2, Russ Walker, Byron Jackson, Ralph Klassen, Garth Beitrick; SWIFT CURRENT — Brian Back 2, Ross Benson, Terry McDougall, Brent Leavins, Dave Williams.

REGINA 2, FLIN FLON 7

REGINA — Rich Urlich, Mike Wanchuk; FLIN FLON — Ron Andruff 2, Ray Maluta, Del Iannone, Wayne Bianchin, Doug Hicks, Duane Bray.

MEDICINE HAT 3, CALGARY 4

MEDICINE HAT — Tom Lysiak 2, Bob Gassoff; CALGARY — Mike Clarke, Russ Wiechnik, Mike Rogers, Brian Molvik.

WINNIPEG 2, NEW WEST. 3

WINNIPEG — Reg Malinoski 2; NEW WESTMINSTER — Ron Kennedy, Ron Greshner, Emile Demoissac.

Saturday

Regina at Flin Flon, postponed.
SWIFT CURRENT (6) — Terry McDougall 2, Terry Ruskowski 2, Dave Williams, Lyle Knutson; MEDICINE HAT (4) — Lanny McDonald 2, Ed Johnstone, Randy Almoe.

WINNIPEG 3, VICTORIA 8

FIRST PERIOD

1. Winnipeg, Malinoski (Korney, Larway) 4:45.
2. Winnipeg, Larway (Knight, Chicoyne) 5:21.
3. Victoria, McLaren (3) (Cureatz, D. Williams) 9:28.

Penalties — Cook (V) and Girardin (W) 8:21; Malinoski (W) 8:37.

SECOND PERIOD

4. Victoria, Dziadyk (2) (Boucha) 1:44.
5. Winnipeg, Knight (Girardin) 3:38.
6. Victoria, Boucha (1) (Faulkner, Dziadyk) 5:14.
7. Victoria, Richardson (2) (Cook, Hyndman) 13:15.

Penalties — Ewasiuk (V) and Legge (W) 0:24; Connors (W) (double minor) and Ewasiuk (V) 3:53; D. Williams (V) 9:16; Boucha (V) and Stewart (W) (majors) 15:19; Chicoyne (W) 19:00.

THIRD PERIOD

8. Victoria, Richardson (3), (Hyndman, Lemon) 5:31.
9. Victoria, Faulkner (7), (Kitching) 8:56.
10. Victoria, Richardson (4), Hyndman, Cook) 17:20.
11. Victoria, Faulkner (8), (Boucha, R. Williams) 19:49.

Penalties: Foubister (W) 11:20; D. Williams (V) 14:16; Ewasiuk (V) 18:46.

Stops by:

Turnbull (W)	6	3	—
Foubister (W)	—	5	10—24
Clegg (V)	9	9	11—29

Attendance: 1720.

Season Begins In Girls' Hockey

CHEMAINUS — Esquimalt-Saanich Metro Toyota downed Fuller's Lake Phillips 4-2 Sunday in the season-opening game of the Vancouver Island Senior Girls' Ice Hockey League at Fuller's Lake Arena.

Cindy Wallis, Mary Davies, Teri Lindal and Janice Breedon scored for Metro while Maureen Davis counted both goals for Phillips.

In exhibition games at the weekend, Esquimalt-Saanich Individual Dry Cleaners downed Chemainus 4-0 in a midget encounter at Powell River while Esquimalt-Saanich Carson's Bulldozers nipped Racquet Club 2-1 in a senior game at Pearkes Arena in Saanich.

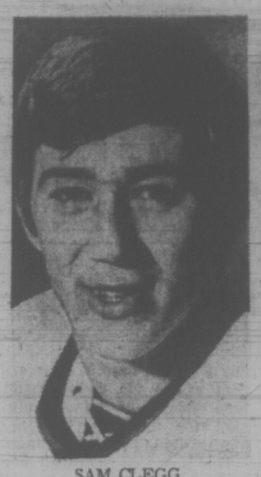

SAM CLEGG
. . . solid effort

NHL Tied Up in Knots

By The Canadian Press

If, as they say in professional sport, a tie is like kissing your sister, then there was a curiously high number of family reunions Sunday night in the National Hockey League.

Four of the six scheduled games ended in stalemates.

Pit Martin's goal with less than four minutes remaining salvaged a 3-3 tie for Chicago Black Hawks against California Golden Seals, Toronto Maple Leafs managed a 2-2 saw-off in Atlanta with the Flames and the Pittsburgh Penguins at Detroit Red Wings and St. Louis Blues at Buffalo Sabres games ended in 1-1 ties.

In games that decided a victor, Boston Bruins rode an early 3-0 lead to a 4-2 win over Vancouver Canucks and New York Rangers put two quick power-play scores to advantage en route to a 3-2 victory over Philadelphia Flyers.

Chicago, favored to repeat as West Division leaders, remained two points back of the surprising Los Angeles Kings who hung a 9-2 defeat Saturday on New York Islanders while the Hawks stretched their losing streak to three games in dropping a 5-3 score to Minnesota North Stars.

Elsewhere Saturday, Montreal Canadiens' unbeaten string ended at 13 games when they lost 4-2 to Detroit, Toronto beat St. Louis 4-2, Pittsburgh defeated the Rangers 6-4 and Philadelphia turned back Buffalo Sabres 5-3.

The Black Hawks, tied for second with Philadelphia, came from one-goal deficits three times to tie the game at Chicago. Martin's equalizer was a rising 40-footer that just cleared goaltender Gilles Meloche's shoulder.

Defenceman Ron Harris' first goal of the season midway through the third period offset Toronto's go-ahead score by Dave Keon—his eighth of the season—before 10,732 Atlanta fans who are getting their first taste of major league hockey.

The Red Wings whistled 37 shots at Pittsburgh goaltender Jim Rutherford in the Olympia but were still hard-pressed for the tie.

The stalemate at Buffalo was the second of the year between the Sabres and Blues and featured solid goaltending by St. Louis' Jacques Caron and Dave Dryden of the home club.

The defending champion Bruins tallied three goals in the first period at Vancouver then were forced to hold on in the raggedly-played contest.

Boston directed 36 shots at Canucks' goaltender Ed Dyck, 17 in the last period when Phil Esposito produced the insurance score.

PIT MARTIN
. . . pots equalizer

NHL SUMMARIES

EAST DIVISION	GP	W	L	T	F	A	Pts
Montreal	14	9	1	4	55	24	22
Rangers	13	8	4	1	49	36	17
Buffalo	13	6	2	5	42	31	17
Detroit	12	7	4	1	43	30	15
Boston	14	6	6	2	58	54	14
Toronto	13	5	6	2	39	40	12
Vancouver	13	4	8	1	37	51	9
Islanders	11	2	8	1	28	54	5
WEST DIVISION							
Los Angeles	14	8	6	0	54	43	16
Philadelphia	13	6	5	2	39	41	14
Chicago	14	6	6	2	44	44	14
Pittsburgh	14	6	7	1	47	49	13
Minnesota	12	5	5	2	34	31	12
Atlanta	14	5	7	2	27	47	12
St. Louis	12	2	5	5	31	39	9
California	12	2	7	3	35	48	7

Next game: Tuesday—Los Angeles at St. Louis.

CALIFORNIA 3, CHICAGO 3

FIRST PERIOD

No scoring.

Penalties — Pappin(C) 4:21, Magnuson (C) 5:42, MacKechnie (Cal.) 7:41, White (C) (minor, misconduct) 15:51.

SECOND PERIOD

1. California, M. Johnston (1) 9:30.
2. Chicago, Ogilvie (1) (Mikita, Maloney) 11:33.

Penalties — Stewart (Cal.) 4:21, Jarrett (C) 7:26, Leach (Cal.) 10:59, Gilbertson (Cal.) 17:32.

THIRD PERIOD

3. California, Boldirev (4) 6:57.
4. Chicago Mikita (7) (Koroll, Russell) 7:07.
5. California, Laframboise (4) (Redmond) 11:00.
6. Chicago, Martin (6) (Magnuson) 16:20.

Penalties — Redmond (Cal.), Maloney (C) 6:01.

Stops:

Meloche (Cal.)	11	10	17—38
Smith (C)	8	5	7—20

Attendance: 16,000.

RANGERS 3, PHILADELPHIA 2

FIRST PERIOD

1. Philadelphia, Kelly (3) (Clarke, Bladon) 5:26.

Penalty — Rolfe (R) 16:00.

SECOND PERIOD

2. Philadelphia, Clement (4) (Saleski) 9:50.
3. NY Rangers, Park (5) (Ratelle, Tkaczuk) 11:02.
4. NY Rangers, Gilbert (10) (Rousseau, Ratelle) 13:15.
4. NY Rangers, Rousseau (2) (Rolfe) 18:37.

Penalties — Carr (R), Kelly (P) 6:32, Van Impe (P) 10:15, Dornhoefer (P) 12:15, Tkaczuk (R) 19:52.

THIRD PERIOD

No scoring.

Penalty — Carr (R) 14:02.

Stops:

Giacomin (R)	8	8	11—27
Plavelli (P)	13	16	8—37

Attendance: 16,400.

BOSTON 4, VANCOUVER 2

FIRST PERIOD

1. Boston, Bucyk (7) (Walton, Beverley) 4:12.
2. Boston, Hodge (7) (Esposito, Cashman) 11:27.
3. Boston, Vadnais (3) 14:26.
4. Vancouver, O'Flaherty (3) (Wright, Lever) 16:45.

Penalties—Boddy (V) 5:16, Vadnais (B) 7:57.

SECOND PERIOD

5. Vancouver, Lemieux (2) (Kearns) 17:12.

Penalties—Lalonde (V), O'Reilly (B) 7:01, Schmautz (V) 8:43, Esposito (B) 11:05.

THIRD PERIOD

6. Boston, Esposito (8) (Marcotte, Smith) 9:14.

Penalties —O'Reilly (B) 6:52, Boddy (V) 9:31, Vadnais (B) 16:37.

Stops:

Johnston (B)	7	3	9—19
Dyck (V)	6	10	16—32

Attendance: 15,570.

PITTSBURGH 1, DETROIT 1

FIRST PERIOD

No scoring.

Penalty — Shack (P) 6:43.

SECOND PERIOD

No scoring.

Penalties — Collins (D) 4:46, Watson (P) 12:51.

THIRD PERIOD

1. Pittsburgh, Apps (5) (Edestrand, Watson) 0:42.
2. Detroit, Redmond (6) (Stackhouse, Karlander) 15:03.

Penalties — Schinkel (P) 7:39, Johnston (D) 15:34.

Stops:

Rutherford (P)	11	13	12—36
Edwards (D)	7	5	8—20

Attendance: 14,041.

TORONTO 2, ATLANTA 2

FIRST PERIOD

1. Toronto, Sittler (7) (Grisdale, Ellis) 7:17.
2. Atlanta, Richard (3) (Manery, Leiter) 19:50.

Penalties — Plager (A), Thompson (T) 3:28, Ferguson (T) 4:08, Paradise (A) 9:06, Quinn (A), Grisdale (T) 17:13, Monahan (T) 19:27.

SECOND PERIOD

No scoring.

Penalties — Manery (A) 2:47, Henderson (T) 3:53, Price (A) 4:46, Grisdale (T) 11:00.

THIRD PERIOD

3. Toronto, Keon (8) (Glennie, Henderson) 6:17.
4. Atlanta, Harris (1) (Manery) 11:20.

Penalties—Comeau (A) 0:14, Quinn (A) 5:47, Grisdale (T) 9:27.

Stops:

Plante (T)	8	5	8—21
Bouchard (A)	8	9	11—28

Attendance: 10,732.

ST. LOUIS 1, BUFFALO 1

FIRST PERIOD

1. Buffalo, Robitaille (1) (Mickey, Luce) 3:58.

Penalties—Evans (St. L) 1:13.

SECOND PERIOD

2. St. Louis, St. Marseille (5) (Unger, Evans) 10:42.

Penalties—Hillman (B), Murphy (St. L), Pratt (B), Durbano (St. L) 2:41, Picard (St. L) 5:02, Horton (B) 9:09, Plager (St. L) 12:11, Dudley (B) (major), Durbano (St. L) (major) 19:57.

THIRD PERIOD

No scoring.

Penalties—None.

Stops:

Attendance: 15,516.

Caron (St. L)	7	11	12—30
Dryden (B)	13	16	6—35

SATURDAY

DETROIT 4, MONTREAL 2

Detroit — Leon Rochefort, Mickey Redmond, Bill Collins, Red Berenson; Montreal — Frank Mahovlich, Yvan Cournoyer.

ST. LOUIS 2, TORONTO 4.

St. Louis—Steve Durbano, Jack Egers; Toronto — Dave Keon 2, Rick Kehoe, Paul Henderson.

RANGERS 4, PITTSBURGH 6.

New York Rangers — Walt Tkaczuk, Rod Gilbert, Bill Fairbairn, Pete Stemkowski; Pittsburgh — Bryan Hextall 2, Darryl Edestrand, Ron Schock, Nick Harbaruk, Eddie Shack.

ISLANDERS 2, LOS ANGELES 9.

New York Islanders — Arnie Brown, Dave Hudson; Los Angeles — Butch Goring 3, Ralph Backstrom 2, Mike Corrigan, Bob Berry, Juha Widing, Vic Venasky.

BUFFALO 3, PHILADELPHIA 5.

Buffalo — Butch Deadmarsh, Jim Lorentz, Larry Hillman; Philadelphia — Rick MacLeish 2, Don Saleski, Tom Bladon, Bill Barber.

CHICAGO 3, MINNESOTA 5.

Chicago — Dennis Hull 3; Minnesota — Dennis Hextall 2, Bill Goldsworthy 2, Jude Drouin.

OTTAWA 5, ALBERTA 3

OTTAWA — Bob Leduc, Ron Climie, Wayne Carleton, Cecil Meloff, Bob Charlebois; ALBERTA — Ron Walters, Ross Perkins, Bob Wall.

NEW YORK 1, WINNIPEG 3

NEW YORK — Brian Perry; WINNIPEG — Larry Hornung, Danny Johnson, Ab McDonald.

HOUSTON 8, LOS ANGELES 4

LOS ANGELES — Gerry Odrowski, Bill Young, Bart Crashley, Gary Sutherland.

CHICAGO 2, QUEBEC 3

CHICAGO — Bob Sicinski, Bob Whitlock; QUEBEC — Relean Giroux, Alain Caron, Michel Parizeau.

PHILADELPHIA 1, MINNESOTA 3

PHILADELPHIA — Danny Lawson; MINNESOTA — Fred Speck 2, George Morrison.

SATURDAY

PHILADELPHIA 4, NEW ENG. 8

PHILADELPHIA — Andre Lacroix, Rich Campeau, Don Burgess, Bryan Campbell; New England — Larry Pleau 2, John French 2, Terry Caffery, Kevin Ahearn, John Danby, Tom Sheehy.

QUEBEC 3, CLEVELAND 5

QUEBEC — Jean-Guy Gendron, Jean Payette, J. C. Tremblay; CLEVELAND — Skip Krake, Jim Wiste, Gerry Pinder, Rich Pumple, Ted Hodgson.

LOS ANGELES 3, CHICAGO 2

LOS ANGELES — Jim Neikamp 2, Gary Veneruzzo; CHICAGO — Bob Liddington, Whitlock.

PHILADELPHIA (4) — Andre Lacroix, Rick Campeau, Don Burgess, Brian Campbell; NEW ENGLAND (8) — Larry Pleau 2, John French 2, Terry Caffery, Kevin Ahearn, John Danby, Tim Sheehy.

QUEBEC (3) — J. C. Tremblay, Jean-Guy Gendron, Jean Payette; CLEVELAND (5) — Rich Pumple, Ted Hodgson, Gerry Pinder, Skip Krake, Jim Wiste.

LOS ANGELES (3) — Jim Neikamp 2, Gary Veneruzzo; CHICAGO (2) — Bobby Whitlock, Bob Liddington.

Bucks Bag Gulls 5-4

Goals by Gord Strongman, John Bassos, Ernie Carley, Tom Allen and Brent Atkins carried Ingraham Buckaroos to a 5-4 victory over James Bay Athletic Association Gulls in the Victoria Intermediate Hockey League game Sunday at Juan de Fuca Arena.

Russ Joyal scored twice for Gulls with singles going to Kelly Christianson and Murray Scott.

	GP	W	L	T	F	A	Pts
Stockers	9	5	4	0	37	35	10
Ingraham	10	5	5	0	38	45	10
JBAA Gulls	9	4	5	0	24	40	8
x-Non-league	6	6	0	0	47	17	12

x-Results of games involving non-league teams count only for league teams.

Next game: Tonight — Ingraham vs UVic Norsemen, Memorial Arena, 8:15.

MULLINS MARINE
YAMAHA
EASY, EASY TERMS
823 YATES STREET

Ralph Higgin's
SAILING SCHOOL
Sail aboard a 72 ft. Ketch
★ 6-week Course $60.00.
★ Beginners and advanced classes.
★ Heated inside steering.
Experienced sailors will enjoy the thrill of sailing a yacht of this size.
383-0539 or 598-3393
Oak Bay Marine Sales and Service

No Place Like the Road for L.A.

By The Canadian Press

For a team that doesn't often win at home, Los Angeles Sharks are making the most of their road trips.

The Sharks produced only their second victory at home Sunday in the early World Hockey Association schedule, 4-0 over Houston Aeros, but it kept them atop the Western Division standings with Winnipeg Jets.

The Jets maintained a share of first with a 3-1 victory over New York Raiders while Ottawa Nationals turned back Alberta Oilers 5-3, Quebec Nordiques beat Chicago Cougars 3-2 and Minnesota Fighting Saints defeated the hapless Philadelphia Blazers 3-1.

Cleveland Crusaders continued to pace the Eastern Division race with a 5-3 victory Saturday over second-place Quebec as Los Angeles checked Chicago 3-2 and New England Whalers beat Philadelphia 8-4.

Russ Gillow turned aside 25 Houston shots and goals by Gerry Odrowski and Bill Young 59 seconds apart in the second period produced a 3-0 lead and secured the Los Angeles victory.

The Oilers lost a chance to share first in the west with Los Angeles and Winnipeg when they blew a 2-0 lead in front of 2,418 Edmonton fans.

Quebec goalie Serge Aubry, just returned from a two-game suspension for throwing water at a referee, was nailed with a spearing penalty in the third period during a minor skirmish in front of the Nordiques' goal.

EAST DIVISION	GP	W	L	T	F	A	Pts
Cleveland	12	8	3	1	50	33	17
Quebec	12	7	4	1	44	35	15
New England	11	7	4	0	46	35	14
New York	12	7	6	0	59	49	14
Ottawa	11	6	4	1	51	48	13
Philadelphia	13	2	11	0	37	67	4
WEST DIVISION							
Los Angeles	12	7	4	1	43	32	15
Winnipeg	13	7	5	1	45	43	15
Alberta	13	6	6	1	40	47	13
Houston	12	5	7	0	35	41	10
Minnesota	11	4	6	1	27	36	9
Chicago	11	2	8	1	25	36	5

Next game: Tonight—Winnipeg at New England.

• NOTICE •
BLACKTOP DRIVEWAYS
Special Fall Prices
MADISON PAVING CO.
385-9822
384-2439

WANTED

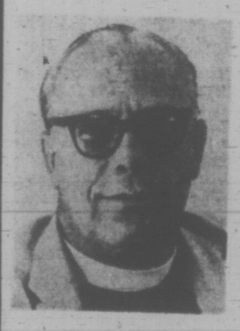

MORE MEN LIKE THIS ONE

His name is Father Gonville ffrench-Beytagh, formerly Dean of The Cathedral of St. Mary the Virgin, Johannesburg, South Africa.

He was arrested in January, 1971, and charged with unlawful activities — distributing pamphlets calling for guerilla warfare and participating in terrorist activities.

HEAR THIS OUTSTANDING PRIEST
THURS., NOV. 9 - 8 P.M.
CHRIST CHURCH CATHEDRAL
Rockland and Quadra

SIMPSONS Sears

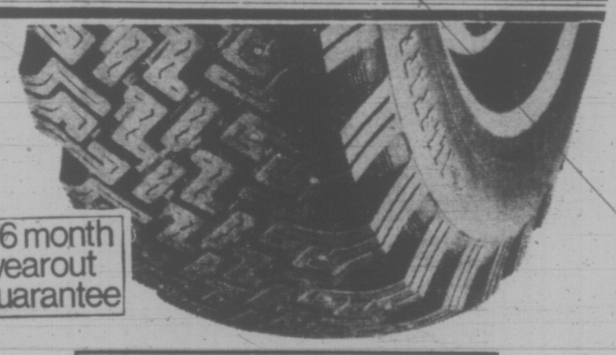

36 month wearout guarantee

Deluxe Traction Nylon Snow Tires
18.98 5.50-12 blkwl.
Deep traction tread gives you better starts and stops in snow, slush and mud. This tire is a real gripper. It features full 4-ply nylon cord body for strength and safety in tough winter conditions. Rides quieter on bare pavement.

Deluxe Traction—Installed

Tire Size	Sale Price	Tire Size	Sale Price
5.50-12	18.98	G78-14	25.98
6.00-12	21.98 ww	H78-14	27.98
6.00-13	20.98	5.60-15	21.98
C78-13	21.98	6.00-15	21.98
B78-14	20.98	7.35-15	22.98
C78-14	21.98	F78-15	23.98
E78-14	22.98	G78-15	25.98
F78-14	23.98	H78-15	27.98

Whitewalls $2 extra. Studs $6 extra ea.

ALLSTATE TIRES ARE GUARANTEED THROUGHOUT NORTH AMERICA

Low Profile Fibreglass Belted Snow Guards
24.98 C78-13 blkwl.
Nylon casing plies and fibreglass belts give double the mileage of unbelted tires.

Winter Tread	Blackwalls	Whitewalls
C78-13 7.00-13	24.98	25.98
D78-14 6.95-14	—	25.98
E78-14 7.35-14	—	26.98
F78-14 7.75-14	26.98	27.98
G78-14 8.25-14	28.98	30.98
H78-14 8.55-14	—	32.98
G78-15 8.25-15	28.98	30.98
H78-15 8.55-15	30.98	32.98

With studs $6 extra ea.

Steel Belted Radial Snow Tires
Constructed with two radial plies of rayon cord plus two belts of steel wire under the tread. For safe, winter driving. Guaranteed 42 months.

Wheel Alignment should be done every 12 months or 12,000 miles. Most Canadian cars 4.99.

Wheel Balance is computerized. Guaranteed for life of tire (on same rim). 2.75 ea. or 4 for 9.97.

Phone for an appointment:
388-9111

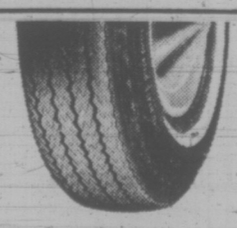

Allstate Super Safety Tires for Compacts
16.99 M.G., Anglia 5.20-13 blkwl.
A double ply, double strength nylon tire for small cars. 4-ply rated. All tread patterns are not as shown.

Volkswagen, 5.60-15 b.w. ea. 19.99
Datsun, Toyota, 6.00-12 w.w. ea. 18.99
Viva, Fiat 850, Austin 1100, 5.50-12 b.w. ea. 19.99
Volvo, Large Volkswagen, 6.85/6.00-15 b.w. ea. 20.98

Simpsons-Sears: Tires (95) Phone Enquiries: 388-9111

Sears 3 way guarantee!
1. Every Allstate passenger tire is Guaranteed against ALL tire failures for the life of the tread—regardless of the cause of failure. Replacement cost based on tread used, prorated against current price.
2. Nail punctures are fixed at no charge.
3. Guaranteed against tread wearout for specific number of months. If tire wears out anytime before guarantee expires, the following discount allowance of the current price will be given towards a replacement.

Months Guaranteed	Allowance
9 to 24	15%
25 to 29	20%
30 and up	25%

Simpsons-Sears Hillside: 3190 Shelbourne Street (11-18)

Pre-Pac saves you money while it cures your small parcel problems.

On single-piece, pre-paid shipments weighing 50 lbs, or less, Pre-Pac will save you money.
50¢ on one shipment per pick-up.
Up to 50% on ten, or more, shipments per pick-up.
Because it eliminates the need for waybills and simplifies procedures, Pre-Pac costs us less to operate and costs you less to use.
It gives you free pick-up and delivery between business establishments.
Free insurance up to $50 per parcel.
The convenience of a credit account.
And records for follow-up purposes.
Naturally, there are some limitations. Call your CN Express Sales Representative. He has full details on rates, commodities and where Pre-Pac applies.
See how you can cure your small parcel problems while you reduce your costs.

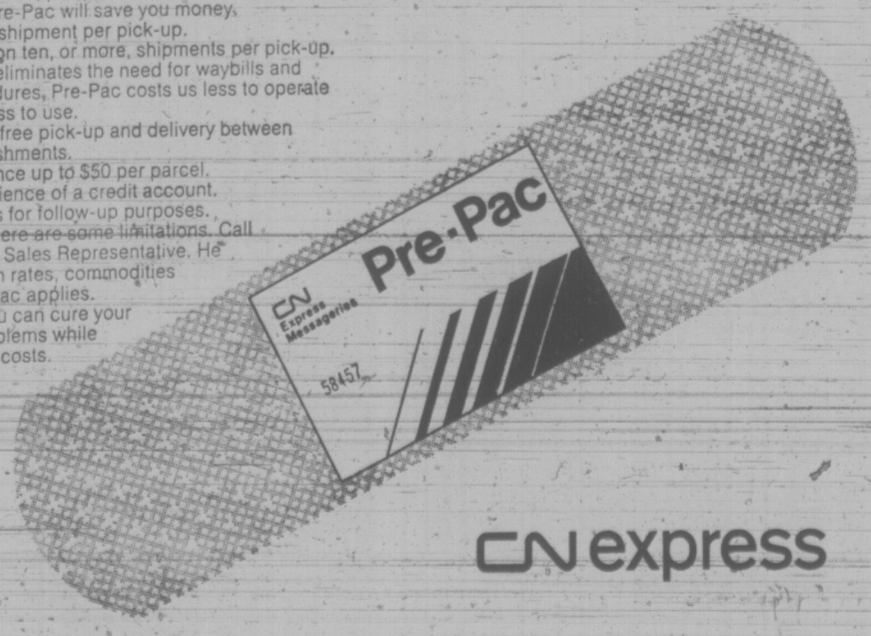

CN express

MICKEY MOUSE ARRESTED

WELLINGTON — Mickey Mouse, a candidate in New Zealand's general elections later this month, was arrested here Sunday after a revel in the grounds of Parliament ended in violence.

Mouse, who changed his name from Chris Lawrence, is the leader of the Mad Hatter's Tea Party and has been campaigning on a platform of free cheese.

He was one of eight persons arrested after fights broke out between police and about 200 youngsters who had been setting off fireworks on the steps of Parliament and surrounding lawns.

Mouse was charged with offensive behavior and inciting disorder. He is alleged to have spat in a policeman's face.

4-MONTH-OLD BOY KILLED BY RATS

ALEXANDRIA, Va. (UPI) — A four-month-old boy was attacked and killed by rats in his home near this Washington suburb, police have said.

The baby, Joseph Alexander, was taken to a police station early Wednesday morning suffering from numerous small animal bites. He died a short time later from loss of blood.

Authorities said Joseph, one of four children of James J. and Evelyn Alexander, had been left at home in the care of an uncle when the incident occurred.

Workers Crushed

NEW DELHI (Reuter) — Ten workers sleeping under an abandoned wagon were crushed to death by a train near the Bokaro steel centre being built in northeast India, it was reported.

people

Elusive Lansky Slips Into European Hiding

TEL AVIV — Underworld financial wizard Meyer Lansky dropped out of sight in Western Europe early today after slipping quietly out of Israel.

An official of the interior ministry said Lansky took a Swissair jetliner to Geneva and got off there.

But Swiss police sources said he had been barred from Switzerland more than a year ago, spent only a short time in the country Sunday night and then left again.

"We do not know his final destination," a spokesman for the Swiss government said.

One report said he travelled under a pseudonym.

SCOTTSBLUFF, Neb. — Loren Mueller of Scottsbluff proudly walked into the sheriff's office here to report he bagged the first deer of the season.

The desk sergeant told him the season opens next Saturday. Mueller was ordered to appear in court Friday.

HOLLYWOOD — Actor Peter Lawford was in fair condition Sunday after undergoing surgery for removal of a pancreatic cyst. The 49-year-old actor is expected to remain in hospital for several days.

COMPTON, Calif — Four youths are charged with killing a bartender who refused to serve them drinks by spearing him with a piece of glass from his bar's window.

LONDON — Blinking and stifling yawns, 60 filmgoers emerger from the gloom of a movie theatre here Sunday after a marathon, 24-hour showing of The Forsyte Saga.

The special screening involved all 26 episodes of the television serial.

All 165 seats in the theatre were sold, but some fans did not stay to the end and others only watched episodes they had missed on television.

ALBANY, N.Y. — The wife of a restaurant owner was attacked by her husband's sentry dog in her home in July, 1969. She filed a claim for workmen's compensation, contending she was her husband's employee.

The woman's duties as an employee, she told the workmen's compensation board, included taking care of the dog at home until the restaurant closed for the day and then taking him to the restaurant for the night, picking him up again in the morning.

The board disapproved her claim.

The Appellate Division of state Supreme Court recently agreed that substantial evidence supported the conclusion of "no employer-employee relationship."

'Riot in the Streets'

TORONTO — Bobby Seale, the Black Panther leader, called Sunday for massive street demonstrations across the United States and Canada Nov. 18 demading an end to war in Vietnam.

"We have to hit the streets on Nov. 18 whoever wins the U.S. presidential election," he said in a speech to 500 persons.

"The one thing we've got to make people understand is that we're not just going to accept promises."

Seale was in Toronto at the invitiation of the Student Mobilization Committe to End the War in Southeast Asia — a student group launched this week to co-ordinate the activities of anti-war groups in Canada.

Asked if he had any plans to open a Black Panther chapter in Canada he replied: "We might as we spread out. We have no definite plans but we might as we move more and more into this kind of politics."

N-Expert Named

PARIS (Reuter) — France has appointed one of its top nuclear warfare experts, Vice-Admiral C. Claverie, as head of the French nuclear testing centre in the Pacific.

DAVID, DIAHANN TO WED

David Frost and Diahann Carroll announced their engagement in New York on Sunday.

Frost and Miss Carroll plan to marry next Easter in London.

It will be the first marriage for Frost and the second for Miss Carroll.

BLACK-FACE BANDITS RED-FACED

VANCOUVER — Two bandits with masks and blackened faces herded employees of the South Vancouver branch, Royal Canadian Legion, into a washroom and fired a warning shot into a wall Sunday but fled empty-handed when they found the employee with the combination to the safe had just left.

In a separate incident, two men with a shotgun stopped a clerk at a milk store, after she left.

They apparently thought she had store receipts in the paper bag she carried. They found, instead, two cans of cat food.

FOLLOW THIS VICTORIA
ENTERTAINMENT GUIDE

BUTCHART GARDENS. Snack and Coffee Bar is always open. Serving hot drinks, sandwiches, pies and snacks.

THE WIG & DICKIE CABARET at The Wilsen Motor Inn, 850 Blanshard St., is the place where Music, Fun and Laughter start but never end. If you haven't seen George McDowall and The Lads then you have missed the best entertainment in Victoria. It's just like an English Inn where young and old gather in the evenings to join in the singing, have some chuckles and a good time. See it for yourself. For reservations call The Wig & Dickie at 385-6787. Open Tues.-Sat., from 8:30 p.m.

The Old Bailey Beefeater is THE PLACE for those who like to sink their teeth into a succulent thick slice of prime rib smothered in its own natural juices. The complete dinner is a delight including hors d'oeuvres, tossed salad, a small loaf of bread, garlic or regular butter, baked potato and a selection of taste tempting cheeses for dessert. And believe it or not the price is only $4.50 or just $3.75 if you order the English cut. Try this the next time you're going out for dinner. You'll love the English mood of the authentic Old Bailey Beefeater at The Wilson Motor Inn, Blanshard at Courtenay.

MINIATURE WORLD—EMPRESS HOTEL — See thousands upon thousands of little people act out their parts in over 25 exciting scenes. Open 9 a.m.-5 p.m. including Sunday. Special famliy rates. 385-9731.

ROYAL LONDON WAX MUSEUM—At the Inner Harbor. 470 Belleville, 338-4461. 10 a.m. to 5 p.m. including Sunday.

CLASSIC CAR MUSEUM AND GIFT SHOP, 813 Douglas St. (behind the Empress), 9 a.m. to 6 p.m.

UNDERSEA GARDENS—World's most beautiful garden at the bottom of the sea. 10 a.m. 'til 5 p.m.; Inner Harbor.

THE PERSIAN ROOM, CENTURY INN — Dance or dine to the keyboard rhythms of Bevan Gore-Langton in the exotic, air conditioned Persian Room, Century Inn, Centennial Square.

MUSEUM OF ILLUSION—A mystifying mansion that will test your curiosity. Located one block from Parliament Buildings, 327 Belville, across from C.P.R. Docks.

MULLINS MARINE
10-SPEEDS
LOW DOWN PAYMENT
925 YATES STREET

PRIME ROAST SIRLOIN OF BEEF
Terra Cotta Room Nightly
$4.95 Per Couple
Dominion HOTEL
700 Block Yates 384-4136

Luncheon Special
THE ORIGINAL
Chinese Smorgasbord
12 NOON - 2:30 MON. - SAT.
$1.49
LUNCHEON OVER 15 SPECIAL DISHES
Lee's CHINESE FOOD
1410 BROAD ST.
(NEAR CITY HALL)
Open Mon. to Thurs. 12 'til 1 a.m.
Fri. and Sat., 12 'til 2:30 a.m.
Sun. 5 p.m. to 10 p.m.
Complete Catering Service
Free Home Delivery
385-6764

THE MEDIÆVAL INNS
featuring
Roast Beef
Cornish Game Hens and
Trout Dinners
Plus our Usual FARE Entertainment
RESERVATIONS— 6 or More
Open Fri. and Sat. 11:30 to 1:00 a.m.,
Sundays 5 - 10 p.m.
NO COVER CHARGE
RESERVE NOW for Your Christmas Office Banquet or Lunch in the feastful style
Mediaeval Inns
1005 Broad St.
386-8317

VICTORIA SYMPHONY ORCHESTRA
Laszlo Gati
Music Director—Principal Conductor, with
Aleksei Nasedkin
Pianist
ROYAL THEATRE
Today - 2:30 p.m.
Tomorrow Night - 8:30 p.m.
Good Seating Available.
Single Ticket Prices:
$5.00, $4.50, $4.00, $3.00.
Symphony Box Office
Open Daily at Eaton's
9:45 a.m. - 5:00 p.m.
Phone: 382-7141

AIRLINE CAREERS
Men and Women

FREE
Train for Reservationist, Passenger Agents (age 20 to 28), Station Agents, Communicationists, etc. Good starting salaries, pleasant working conditions, excellent chance for advancement. If you are between the ages of 17 and 34, and have completed grade twelve, get full information today about our training program. Mail coupon today to:
DEPT. BC-162, AIRLINES TRAINING DIVISION,
Atlantic School,
Victoria Press, Box 141,
2631 Douglas Street,
Victoria, B.C.
Brochure FREE, "12 Ways To An Airline Career."
NAME .....
ADDRESS .....
CITY and PROV. .....
PHONE ..... AGE .....
EDUCATION .....

NOW . . . 1,600 SUBSCRIBERS ARE GOING TO ENJOY THE WINTER MORE!
WHY DON'T YOU . . . ?
JOIN THE BASTION FOR ITS '72-'73 Season of LIVE THEATRE
On Stage—McPherson Playhouse

Sylvia Lennick, Joseph Golland, Michael Ball, Susan Wright, David Hurry — in — You Know I Can't Hear You When the Water's Running — November 17 to 24

Tom Keenbone, Bill Hosie, Janie Woods — in — Where's Charley? (the musical of Charley's Aunt) — December 26 to 31

Marge Bridgeman, Don McManus, Peter Mannering — in — Mrs. Warren's Profession (G. B. Shaw at his wittiest) — February 16 to 24

AND
NOW WE CAN ANNOUNCE IT ! !
Alan Ayckbourn's London West End Smash Hit Comedy
HOW THE OTHER HALF LOVES — March 9 to 17
Phone for Season Tickets 382-4112
4 plays for $12.80, $9.60, $6.40. Students $3.50

Voyageur
7-Day Weekly Voyageur Special
ROAST CHICKEN DINNER
French Onion Soup or Salad, Half a Young Spring Chicken, Potatoes, Vegetables, Dinner Roll and Butter. All the Coffee you can drink.
$2.95
Open 7:30 a.m. 'til Midnight
RESERVATIONS 652-1146
Use Your Esso Card
Voyageur RESTAURANTS
Pat Bay Hwy. at Mt. Newton X Rd.

MEMORIAL ARENA
TUESDAY
Recreation Skating
10:30 a.m. - 12 noon
Tiny Tots
1:30 p.m. - 3:00 p.m.

STARTS TONIGHT

ARTHUR HILLER THE DIRECTOR OF "LOVE STORY" AND "PLAZA SUITE" BRINGS YOU ALL THE DRAMA, EXCITEMENT AND INTRIGUE WITHIN A BIG CITY HOS-
GEORGE C. SCOTT
"THE HOSPITAL"
CO-STARRING
DIANNA RIGG
BERNARD HUGHES
FILMED IN TECHNICOLOR
Evenings Only 7 and 9
Closed Sunday
OAK BAY 2184 OAK BAY AVE 598-2213
MATURE ENTERTAINMENT
WARNING: Some swearing and frequent coarse language. — B.C. Director
Adults $1.75; Students $1.50; G.A. Members $1.00; Children 50c.

Smitty's
PANCAKE HOUSE AND RESTAURANT
"Two Locations to Serve You Best"

850 Douglas, International House, 382-5612
1150 Gov't, Across from Eaton's at Bastion Square, 385-7745
Every Wednesday Spaghetti
Choice of Meat Sauce Meatballs or Mushrooms
served with fresh loaf of hot bread.
FOR ONE $1.50
FOR TWO $2.75
"Everybody's Favorite Across Canada"
BUFFET
7 Days a Week
LUNCHEON 11 - 2 ..... Only $1.45
DINNER 5 - 8 ..... $1.95
Banquet Facilities

"BRING THE WHOLE FAMILY"

GEM Theatre Sidney
SIDNEY POITIER · BELAFONTE
"BUCK and the PREACHER"
TONIGHT AT 7:45 P.M.

The Cubies presents an Anglo-EMI Film Associated London Films production of RAY GALTON and ALAN SIMPSON'S
STEPTOE & SON
BIGGEST LAUGH IN YEARS!
starring WILFRID BRAMBELL as STEPTOE, HARRY H. CORBETT as HARRY, also starring CAROLYN SEYMOUR
TECHNICOLOR
General Entertainment
Nightly 7 and 9
fox cinema
quadra at hillside 382—3370

The Syndicate.
The way they lived-The way they died.
Free List Suspended
"The Valachi Papers"
Mature Entertainment
WARNING: Some coarse language, swearing and brutality—B.C. Director
HAIDA
808 YATES STREET 382-4273
Doors 6:45
Shows 7:05 - 9:00

HE DID AWAY WITH BEAUTIFUL WOMEN!

BURTON IS BLUEBEARD'
Doors 1:00 p.m.
Shows 1:15 - 3:10
5:05 - 7:05 - 9:00
Mature Entertainment
ODEON 2
780 YATES STREET
383-0513
"Warning — Some scenes of nudity and violence." R. W. McDonald, B.C. Dir.

"A GOOSE-BUMP THRILLER"
—Les Wedman, Vancouver Sun

"THE OTHER"
Mature Entertainment
"Warning — May be disturbing to children".
R. W. McDONALD, B.C. DIRECTOR
Due To The Suspenseful Nature Of This Film It Should Be Seen From The Beginning.
Doors 6:45 p.m.
Shows 7:10 - 9:00
ODEON 1
780 YATES STREET
383-0513

Stanley Kubrick's
A CLOCKWORK ORANGE
COUNTING HOUSE CINEMA 1
Broad at Broughton 383-3434
WARNING: Extreme Brutality and rape, some nudity and sex. —B.C. Director
SHOWS 7:00 - 9:30

WINNER OF 3 ACADEMY AWARDS
Peter O'Toole - Katherine Hepburn

THE LION IN WINTER
COUNTING HOUSE CINEMA 2
One Complete Show Nightly 8:15
Sat. Mat. 2:00
Broad at Broughton 383-3434
General Entertainment

MOVIE GUIDE
"BAD COMPANY IS GOOD COMPANY. GO SEE IT!" - Life
"BAD COMPANY"
Color by Technicolor
JEFF BRIDGES
BARRY BROWN
TECHNICOLOR
Mature Entertainment
"Warning—Some coarse language and violence." —R. W. McDonald, B.C. Dir.
CAPITOL
805 YATES—384-6811
Tonight and Tues. at 7:20 and 9:25
Doors 6:30 p.m.
Last Complete Show 9 p.m.

Jane Fonda & Donald Sutherland

Mature Entertainment
"Warning—Frequent swearing and coarse language". —B.C. Director
CORONET
836 YATES ST.—383-6414
Tonight and Tues. at 7:20 and 9:25
Doors 6:30 p.m.
Last Complete Show 9 p.m.

From the Master of Shock!
A Shocking Masterpiece!

ALFRED HITCHCOCK'S FRENZY
TECHNICOLOR
MATURE ENTERTAINMENT
ROYAL
805 BROUGHTON—383-5711
NO FILM SHOW TODAY
Tuesday at
1:15 - 3:10 - 5:05 - 7:00 - 9:05

LAST 2 DAYS!
You liked it before, so he's back with more,

SHAFT'S BIG SCORE!
METROCOLOR PANAVISION
MATURE ENT. "WARNING: Violence and Coarse Language." R. W. McDonald, B.C. Director
Added Attraction. Racquel Welch
KANSAS CITY BOMBER
MATURE ENT. "WARNING: Violence and Coarse Language." R. W. McDonald, B.C. Director
TILLICUM Drive-In
BURNSIDE AT TILLICUM—382-7331
Gates 7:30 p.m.
Show 8:00 p.m.

Blue Vikes Best

Tom Holmes scored 24 points to pace the Blue squad to a 61-57 victory over the Whites in University of Victoria Vikings' annual intersquad basketball game Saturday night at UVic Gym.

Other standouts in the game were Jim Duddridge with 12 points for the Blues, who were guided by national coach Jack Donohue, and Corky Jossul, who led the Whites with 14 points. B.C. team coach John Olsen coached the White squad.

Walt Burrows missed the game with a twisted knee but is expected to resume light workouts this week in preparation for a pair of weekend exhibition games against UVic Grads at the gymnasium.

Friday's game, at 8:30 p.m., will be preceeded by an exhibition between UVic Jayvees and London Boxing Club at 6:30. Saturday's Viking-Grad encounter also is at 8:30 p.m. Jayvees play B.C. Institute of Technology at 4 p.m. while Vikettes meet BCIT at 6:30 in preliminary games.

College Roundup

Volleyball

Vancouver Chimos won the second annual University of Victoria invitational women's volleyball tournament Saturday at UVic with a 14-0 won-lost record.

Vancouver Olympics and UBC Thurderettes finished at 10-4 with Olympics taking second on the strength of a better showing against UBC. UVic Vikettes were fourth at 9-5 followed by Vancouver Grovenor, 6-8, University of Washington, 4-10, Western Washington State College of Bellingham, 3-11, and Pacific Lutheran of Tacoma, 0-14.

Hockey

VANCOUVER — Calgary Dinosaurs, who downed University of Victoria Vikings 7-3 in the tournament opener last Friday, went on to win the Hockey Canada college tourney Sunday with a 5-3 victory over Lakehead Norwesters. Dinosaurs will travel to Hamilton for the national finals Dec. 16-18.

Ron Gerlitz led Calgary with two goals, including the winner.

In Sunday's consolation game, British Columbia Thunderbirds and Alberta Golden Bears played to a 6-6 tie which 10 minutes of overtime failed to break.

Cross Country

VANCOUVER — University of Victoria's Jim Thorne qualified for the Canadian Intercollegiate Athletic Union cross country final this weekend in Kingston, Ont.

Thorne finished sixth in Saturday's Canada West University Athletic Association championships, won by University of British Columbia's Rich Hughes in 34 minutes, 26 seconds over the 6-1-mile men's course.

Second was Mickey Graham of Saskatchewan, one second back, while UBC's Ken Elmer was third. Top seven finishers go to Kingston.

UBC won the men's team title with 29 points under the reverse-scoring system with Alberta second at 61 and UVic third at 67 in the five-team field.

Other Uvic runners were John Wheeler, 10th; Jim Powell, 15th; Jeff Hawker, 16th, Wally Thorne, 20th; John John Powell, 26th, and Chris Garret-Petts, 27th.

UBC won the women's team title, led by individual winner Themla Wright who covered the three-mile distance in 20 minutes, 14 seconds.

UVic was fourth in women's team standings with 41 points. Connie Halbert placed 10th for UVic, Anne Langdale was 15th, Betty Horton 16th and Joey Hunter 18th.

TOM HOLMES
. . . sharp under basket

Bays Alone On Top Rung

James Bay Athletic Association emerged with sole possession of the first division lead by defeating Cowichan 9-6 Sunday in a Victoria Rugby Union match at Quamichan Junior High School near Duncan.

* * *

Oak Bay Wanderers tripped University of Victoria Norsemen 17-6 in the only other first-division match of the weekend.

In second-division action, Nanaimo defeated CFB Esquimalt 10-4 Sunday while Saanich Velox edged Cowichan 13-10 and Oak Bay Wanderers dropped UVic Saxons 12-6 in Saturday encounters.

Saanich Velox hammered UVic Jutes 50-3, Cowichan blanked JBAA 8-0 and Oak Bay Wanderers topped Victoria Titans 17-13 in third-division matches Sunday.

DIVISION I

	P	W	L	T	F	A	Pts
James Bay	5	4	1	0	174	32	8
Castaways	4	3	1	0	55	63	6
Oak Bay	3	2	1	0	38	43	4
Cowichan	3	1	2	0	14	24	2
Norsemen	4	1	3	0	24	147	2
Vikings	4	1	3	0	56	47	2

DIVISION II

	P	W	L	T	F	A	Pts
James Bay	4	3	1	0	76	35	6
Velox	4	3	1	0	37	39	6
Nanaimo	3	2	0	1	40	14	5
CFB Esquimalt	5	2	2	1	81	29	5
Oak Bay	4	2	2	0	37	59	4
Cowichan	5	1	2	2	62	48	4
Saxons	5	2	3	0	50	95	4
Castaways	4	1	3	0	46	54	2
Royal Roads	2	0	2	0	6	62	0

DIVISION I

JAMES BAY (9) — Alan Foster penalty, Bob Overgaard try, Barry Robbins conversion; COWICHAN (6)—Brian Mann try, Wes Thomas conversion.

Saturday

OAK BAY (17)—Bruce Howe try, Tom Livesey try, Tim Cummings try, Gerry Hoskins one penalty shot and one conversion; UVIC NORSEMEN (6)—Larry Chung try, Rick Couch one conversion.

DIVISION II

NANAIMO (10) — Scorers not turned in; CFB ESQUIMALT (4)—Stan Jacobsen try.

Saturday

OAK BAY (12)—Bob Howe try, Ron Caton two penalty goals and one conversion; UVIC SAXONS (6)—David Kroschminsky two penalty goals.

JAMES BAY (13)—Bernie Sinclair try, Max Snobiem try, Barry Robbins one penalty goal and one conversion; COWICHAN (10)—Dan Kennie try, Dick Day try, Keith Robertson one conversion.

DIVISION III

COWICHAN (8); JAMES BAY (0)—Scorers not turned in.

VELOX (50) — Danny Wallis 4 trys and 7 conversions, Ken Pettapiece 2 trys, Bob Heppenstall 2 trys, Chris Fyfe try; UVIC JUTES (3)—Brent Johnson penalty.

OAK BAY (17) — Dave Newton try, Brent Huggins penalty, Dave Rees convernion; VICTORIA TITANS (13)—Tony Flyn 2 trys, Stan Hunt penalty and conversion.

Olympic Medallist

ORANGEVILLE, Ont. (CP) — Canada's oldest Olympic gold medallist died in hospital 94. George Herrold Campbell, past-president of both the Canadian and Ontario Dental Associations, was a member of Canada's Olympic lacrosse team in 1908.

FOOTBALL FIGURES

CANADIAN LEAGUE
(Final)
WESTERN CONFERENCE

	W	L	T	F	A	Pts
Winnipeg	10	4	0	401	300	20
Edmonton	10	6	0	380	368	20
Sask.	8	8	0	320	232	16
Calgary	6	10	0	331	394	12
B.C. Lions	5	11	0	254	380	10

Next game: Sunday, Saskatchewan at Edmonton (sudden-death semi-final).

EASTERN CONFERENCE

	W	L	T	F	A	Pts
Hamilton	11	3	0	372	262	22
Ottawa	11	3	0	298	228	22
Montreal	4	10	0	246	353	8
Toronto	3	11	0	254	298	6

Next game: Saturday, Montreal at Ottawa (sudden-death semi-final).

CALGARY 14, EDMONTON 28

Calg.		Edm.
23	First Downs	17
64	Yards Rushing	125
273	Yards Passing	235
13/35	Passes Made/Tried	10/24
3	Interceptions	6
6/37	Punts/Avg. Yards	8/0
0/0	Fumbles/Lost	0/0
8/39	Penalties/Yards	0/44

TORONTO 16, HAMILTON 26

Tor.		Ham.
24	First Downs	19
104	Yards Rushing	62
357	Yards Passing	343
20/34	Passes Made/Tried	16/26
0	Interceptions	4
9/49	Punts/Avg. Yards	11/38
0/0	Fumbles/Lost	1/0
5/10	Penalties/Yards	6/51

Saturday
SASKATCHEWAN 14, B.C. LIONS 25

Sask		B.C.
16	First Downs	22
100	Yards Rushing	157
150	Yards Passing	297
16/30	Passes Made/Tried	13/22
0	Interceptions	1
8/37	Punts/Avg. Yards	9/40
2/2	Fumbles/Lost	2/1
1/0	Penalties/Yards	6/38

WINNIPEG 7, OTTAWA 11

Wpg.		Ott.
11	First Downs	23
65	Yards Rushing	163
154	Yards Passing	207
14/33	Passes Made/Tried	16/25
1	Interceptions	2
13/36	Punts/Avg. Yards	9/37
3/3	Fumbles/Lost	1/1
5/47	Penalties/Yards	4/35

NATIONAL LEAGUE
AMERICAN CONFERENCE
East

	W	L	T	F	A	Pct
Miami	8	0	0	198	103	1.000
N.Y. Jets	5	3	0	238	189	.625
New England	2	5	0	92	220	.286
Buffalo	2	6	0	165	212	.250
Baltimore	1	6	0	94	143	.143

Central

Pittsburgh	5	2	0	217	127	.750
Cincinnati	5	3	0	155	132	.625
Cleveland	5	3	0	141	134	.625
Houston	1	7	0	87	215	.125

West

Kansas City	5	3	0	195	140	.625
Oakland	4	3	1	209	155	.563
San Diego	2	5	1	152	203	.313
Denver	2	6	0	165	222	.250

NATIONAL CONFERENCE
East

	W	L	T	F	A	Pct
Washington	7	1	0	200	111	.875
Dallas	6	2	0	184	125	.750
N.Y. Giants	5	3	0	197	164	.625
St. Louis	2	5	1	98	162	.313
Philadelphia	1	6	1	68	177	.133

Central

Detroit	5	3	0	199	169	.625
Green Bay	5	3	0	156	144	.625
Minnesota	4	4	0	183	121	.500
Chicago	3	4	1	132	142	.438

West

Los Angeles	5	2	1	167	132	.688
San Fran.	4	3	1	208	154	.563
Atlanta	4	4	0	163	163	.500
New Orleans	1	6	1	115	217	.188

Next game: Tonight — Baltimore at New England.

Pittsburgh 40, Cincinnati 17.
Cleveland 20, Houston 0.
Miami 30, Buffalo 16.
Kansas City 27, Oakland 14.
Los Angeles 20, Atlanta 7.
Detroit 14, Chicago 0.
Minnesota 37, New Orleans 6.
St. Louis 6, Philadelphia 6.
Green Bay 34, San Francisco 24.
Dallas 34, San Diego 28.
New York Giants 29, Denver 17.
Washington 35, New York Jets 17.

ONTARIO SENIOR
London 34, Buffalo 13 (first game of two-game total-point final).

WESTERN COLLEGIATE
Alberta 22, Manitoba 18.
Calgary 24, Saskatchewan 20.

ONTARIO COLLEGIATE
Western 23, Windsor 8.
Waterloo Luth. 23, Ottawa 10. (Sudden-death semi-finals.)

EASTERN COLLEGIATE
St. Mary's 20, Mount Allison 6. (Bluenose Conferencefinal.)

LITTLE GREY CUP
(Juvenile)
Winnipeg Hawkeyes 43, Verdun 0.

U.S. COLLEGIATE
Army 17, Air Force 14.
Boston College 37, Syracuse 0.
Columbia 14, Cornell 0.
Princeton 31, Brown 10.
Notre Dame 42, Navy 23.
Pennsylvania 33, Harvard 27.
Penn. State 46, Maryland 16.
Yale 45, Dartmouth 14.
Alabama 58, Mississippi St. 14.
Auburn 26, Florida 20.
Duke 20, Georgia Tech 14.
Illinois 43, Northwestern 13.
Louisiana St. 17, Mississippi 16.
North Carolina 26, Clemson 10.
S. Carolina 35, Wake Forest 3.
Tennessee 14, Georgia 0.
Bowling Green 17, Ohio 0.
Kansas 13, Oklahoma St. 10.
Michigan 21, Indiana 7.
Michigan St. 22, Purdue 12.
Missouri 31, Kansas St. 14.
Brig. Young 33, Wyoming 13.
Ohio State 27, Minnesota 19.
Oklahoma 20, Iowa St. 6.
Wisconsin 14, Iowa 14.
Baylor 42, Texas Christian 9.
Texas 17, South Methodist 9.
Texas A-M 10, Arkansas 7.
California 31, Oregon 12.
Nebraska 33, Colorado 10.
South. Cal 44, Washington St. 3.
UCLA 28, Stanford 23.
Washington 23, Oregon St. 16.
Houston 31, Florida St. 27.
W. Virginia 38, Pittsburgh 20.

COLUMBUS LEADS FINAL

VANCOUVER — Buzz Parsons and Victor Kodelja each scored two goals in the first half Sunday as Columbus defeated Spartans 6-2 in a steady downpour in the opening contest of a two-game, total-goal series for the Premier Soccer League playoff championship.

Other tallies were notched in the second half with George Petronec and Zvanko Posinjac counting for Spartans and Tom Newman and Bruce Wison connecting for Columbus.

Final game of the series is scheduled next Sunday.

ALONG THE HOCKEY TRAIL

AMERICAN LEAGUE
Boston 3, Richmond 2.
Cleveland 10, Springfield 5.
Cincinnati 6, New Haven 5.
Providence 7, Baltimore 4.
Hershey 3, Rochester 3.
INTERNATIONAL LEAGUE
Flint 7, Columbus 2.
Saginaw 7, Muskegon 4.
Toledo 2, Port Huron 1.
CENTRAL WESTERN
Tulsa (CHL) 8, Portland 7.
Phoenix 3, Fort Worth (CHL) 6.
B.C. JUNIOR
Vernon 6, Chilliwack 2.
Sorel 2, Shawinigan 1.
Montreal 8, Laval 6.

SATURDAY
AMERICAN LEAGUE
Baltimore 2, Cleveland 2.
Nova Scotia 3, Hershey 1.
Cincinnati 5, Springfield 2.
CENTRAL-WESTERN
Phoenix 4, Omaha (CHL) 2.
Portland 4, Salt Lake City 4.
INTERNATIONAL LEAGUE
Fort Wane 5, Columbus 3.
Saginaw 5, Muskegon 0.
Flint 9, Des Moines 1.
Port Huron 7, Dayton 1.
WESTERN INTERNATIONAL
Spokane 10, Kimberley 1.
Cranbrook 8, Trail 3.
B.C. JUNIOR
Chilliwack 2, Kamloops 2.

MULLINS MARINE
10-SPEEDS
OVER 500 IN STOCK
825 YATES STREET

RENO
7 Days - 6 Nights
TRIP LEAVES EVERY SATURDAY
AND FOR ONLY
$85.00
per person
Dbl. or twin
INCLUDING:
TRANSPORTATION
ACCOMMODATION
SIGHTSEEING
FREE FUN PACKAGES
AND MUCH, MUCH, MORE
BOOK SOON
Tours filling up very fast.
Call now: 385-4411
VANCOUVER ISLAND COACH LINES
710 DOUGLAS ST.
"Who knows: You may return in a Cadillac"

PLIMLEY
ESTABLISHED 1893
Special
FIRESTONE SPECIALS
NYLON SNOW TIRES
INSTALLED
520x10
550x12
560x15
$18.95
Tire Studding All Makes From $5.00
REAR WINDOW DEFOGGER
Custom Installed in any model car.
100% improved rear vision.
$24.95
MINI BRAKES — BRAKES MINI
Full Set of
BRAKE SHOES
$24.95
Hydraulics Extra
YOUR SPORTS CAR HEADQUARTERS
AT PLIMLEY On Yates 382-9121

SKINNY!
PUTS ON POUNDS, INCHES
FIRM SOLID FRESH FAST, EASY
Men and women, boys and girls—skinny? Try WATE-ON to put on pounds, inches of welcome weight. Gains of 5-10-15 lbs. and more reported. Clothes fit better, outdoor activity is more fun as arms, legs, hips, chest and whole body fills out. Also helps fight the nervousness, sleeplessness and fatigue that so often accompany an underweight condition. At druggists. Satisfaction or return for refund.
WATE-ON

These Prices Below Wholesale!
WAREHOUSE FOOD STORES
3475 QUADRA ST. (Formerly Oakcrest)
47 SONGHEES RD.
877 GOLDSTREAM Langford
Prices Effective Mon., Tues., Wed.
OPEN Every Night Until 9 P.M.
We Reserve the Right to Limit Quantities

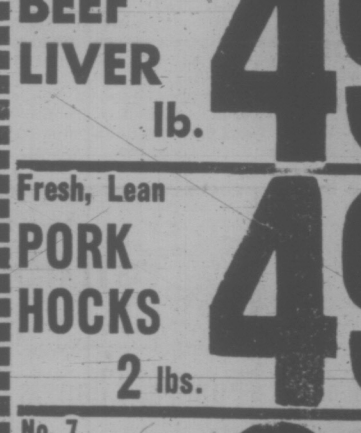

PURITY FLOUR 20 lb. BAG 89c With $10 Order or Over
FRYING CHICKEN Cut-Up Tray Pack lb. 49c
Young, Sliced BEEF LIVER lb. 49c
Fresh, Lean PORK HOCKS 2 lbs. 49c
No. 7 BEANS with PORK In Tomato Sauce 2 14-oz. Tins 29c
SLICE CRUSH TIDBITS PINE-APPLE 6 14-oz. Tins $1.00
COUNTRY CORN FLAKES 4 Pkgs. 89c
JELL-O Jelly Powders 3 pkgs. 29c
COFFEE NABOB Reg. Grind lb. 89c
NO. 1 LOCAL FRESH DUG POTATOES 10 lbs. 39c

Meet 4 Great Admirals
All feature the IMPERIAL Chassis with New ColorMatic pre-set tint and color intensity control. Automatic fine tuning and 26" SOLAR-COLOR picture tube.
Your Choice Of Style $588
19" Color TV from $399
25" Color TV from $449
EASY TERMS:
LIMITED TIME OFFER
VICTORIA'S LARGEST FURNITURE VALUE CENTRE
THE TRADERS
715 FINLAYSON ST. (Top of the Town) PHONE 388-6264
OPEN MON.-FRI. TILL 9 P.M.; SAT. TILL 6 P.M.
VIC
TONI

PRINGLE COLE BOLTON

Three Inmates Escape From William Head

Three William Head Institution inmates disappeared between 7 p.m. and 11 p.m., Saturday, Colwood RCMP said today.

John Sherridan, assistant director of the prison, said the men were last seen around 8 p.m. and found to be missing by a guard making a routine night check.

The three probably walked along the beach and around the fence. "They pick a time when the tide is low," said Sherridan.

David Eugene Pringle, serving time for attempted extortion by threatening, was due for release Feb. 22, 1974. He is 23, five feet, 10 inches tall, 147 pounds with dark brown hair and brown eyes.

Alistair Norman Bolton, due for release Aug. 22, 1974, was sentenced for breaking and entering and theft, possession of stolen property, uttering, and possession of a narcotic. He is 23, five feet, 09 inches tall, 155 pounds with blue eyes and dark brown hair.

Ronald Bruce Cole, 23, is six feet tall, 135 pounds with brown hair and brown eyes. He was sentenced for possession of a narcotic and due for release July 17, 1974.

Chamber Undecided

Despite a strong appeal from Nanaimo Chamber of Commerce, delegates to the Associated Chambers of Commerce of Vancouver Island convention Sunday remained non-committal on the question of nuclear power for the Island.

The ACCVI did agree however to "support" organization by the Nanaimo Chamber of a charter flight and tour of the nuclear power station in Pickering, Ont. next May.

Joe Garner, chairman of the association's industrial development committee, told delegates that the ACCVI must try to guide the destiny of Island development.

The environmental effects of a nuclear power plant are basic considerations, said Garner. The Nanaimo member said experts from the east told a recent local Chamber meeting that communities elsewhere were "fighting" for nuclear power.

Sunflight
FIJI • HAWAII
21 DAYS EACH OF 2 from $799.00
Call Us Today
Geo. Paulin Travel
382-9168
1006 Government St.

Curtis, Lorimer Air Views

Saanich Mayor Hugh Curtis was to meet today with Municipal Affairs Minister Jim Lorimer to discuss what was hoped to be a wide range of topics.

The meeting was to include all members of council, municipal administrator John Tribe, treasurer-comptroller Roy Broughton, and deputy minister of municipal affairs Ken Smith.

Curtis said it was arranged by him following a cordial meeting earlier between himself and Lorimer.

"My feeling was that Saanich is a large municipality in the province and its council and senior staff are pretty knowledgeable about municipal affairs and he would likely benefit," Curtis said.

At the same time the meeting would be "helpful for all members of council."

There was no prepared agenda and discussion was to be generalized over such topics as municipal financing, per capita grants, public housing and transportation.

Curtis said the meeting was "simply intended to be an opportunity to exchange some ideas."

PAINT CAUSED FIRE

Papers saturated in paint thinners ignited and caused $1,000 damage to the residence of L. Ramsden, 451 Superior, at 3:45 a.m. Sunday.

Victoria Deputy Fire Chief R. J. (Carl) Coates said the papers were ignited "either by spontaneous combustion or careless use of smoking materials."

The fire damaged a window frame and wall on the inside and the ceiling of a porch and a part of the roof.

Hamilton Seeks Seat

Zachary Hamilton, 2918 Lamont, announced today that he will stand for election as alderman on Central Saanich council in December.

Hamilton, who is now a kennel operator, served three years on Saanich School Board since moving to the peninsula si xyears ago. In Regina he was business administrator for that city's school board.

If elected to council, Hamilton says he will work to produce a viable scheme for relief from property and school taxes for old age pensioners.

Central Saanich alderman Ted Clayards has stated he will stand again, Ald. Tom Michell and Ald. Margaret Salt "hope to do so."

Fire Awards

Fire honor badges have been awarded two Greater Victoria youths by the Canadian Forestry Association of B.C.

Alan Peatt, 3031 Jacklin, reported a grass and bush fire at Jacklin and Jenkins last June and Richard Stith, 606 Galiano, reported a grass fire on Orelebar Crescent last August.

PASADENA ROSE PARADE
December 27 to January 7
$230 Each Double or Twin
Includes:
5 Nights in Los Angeles.
2 Nights in Reno.
1 Night in Las Vegas.
Guided tour of Disneyland. Grandstand seats at Rose Parade. Visit Marineland of the Pacific. Miles and miles of sightseeing.
Lots and lots of fun—No change of coach.
CALL NOW: 385-4411
B.C. PARLOUR CAR TOURS
(Division of Vancouver Island Coach Lines)
710 Douglas Street

Sands
Your Six Community
Funeral Chapels
Dedicated to Service
sensible prices
Victoria 388-5155
Sidney 656-2932
Colwood 478-3821
Nanaimo 753-2032
Duncan 746-5212
Ladysmith 245-2331
Independent, Family Owned and Controlled. Sands since 1912.
Integrity at time of need

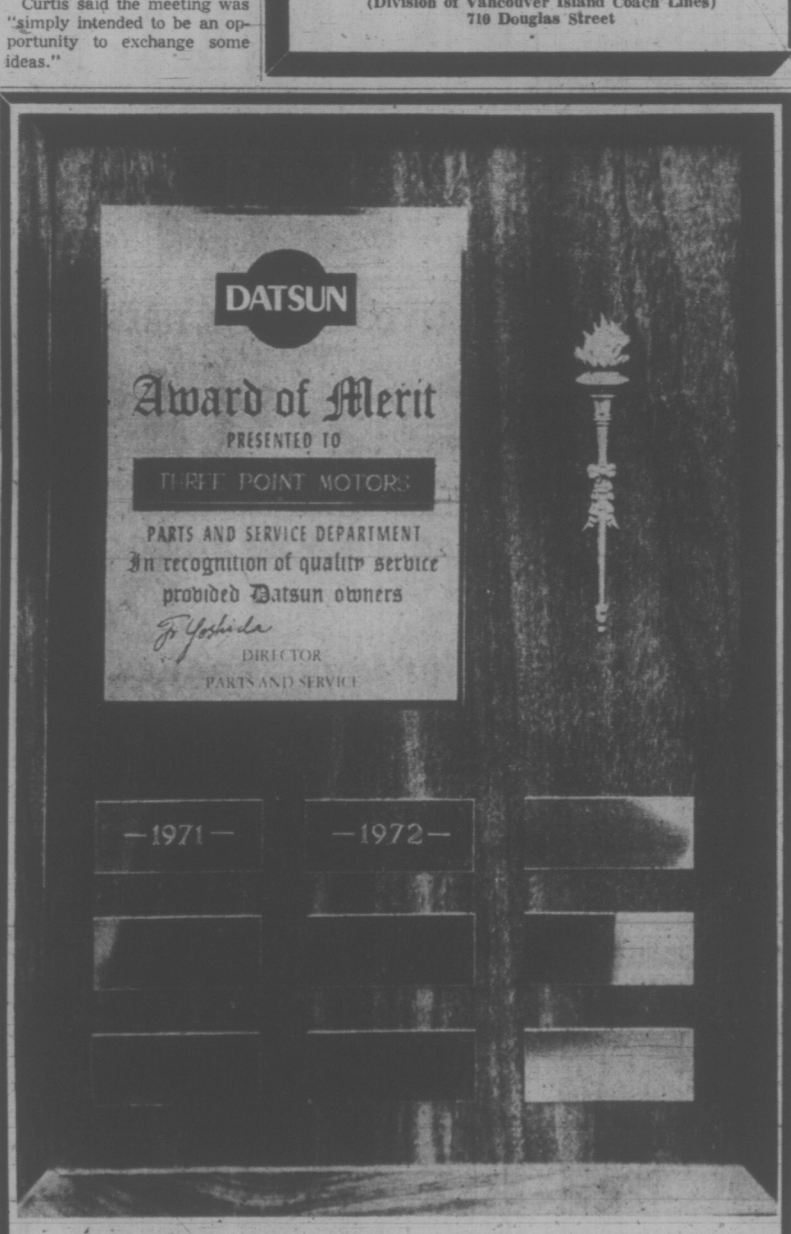

Faircliff

"Victoria's Only Garden Condominium"
Over 2 Acres of Natural Landscape
$16,500 to $29,000
1 DE LUXE, 1½ BATHS, SEAVIEW $41,000
ONLY A FEW LEFT
VIEW BY APPOINTMENT
385-3685
1433 Faircliff Lane off Fairfield Rd.
DAWSON developments limited

THE VERY BEST DATSUN SERVICE!
In 1971 Three Point Motors became the first Datsun dealer on Southern Vancouver Island to win the Datsun "Amard of Merit" for quality service. Recently, Mr. F. Yoshida, Vice-President in charge of Service and Parts for the Nissan Automobile Co. (Canada) Ltd., presented the award to Three Point Motors for the second consecutive year. Recognition of the fact that at Three Point Motors your Datsun will get the professional care it deserves from factory-trained technicians who work with the most modern electronic equipment and special tools which enable them to do the job expertly and efficiently.
THREE POINT... MOTORS LTD. DATSUN
The Friendly Personality at Government and Hillside

the Bay
Brighten a child's Christmas by leaving a toy under the JAYCEES SANTA SHIP CHRISTMAS TREE on the Bay's 2nd floor
With your gift of a toy, you can help ensure that no child will be disappointed this Christmas when the Jaycees Santa Ship makes its rounds to the more isolated settlements in the Gulf Islands. To help just place your gift of a new or used toy in the box beneath the big Jaycees Santa Ship Christmas Tree on the Bay's second floor.
Boys and girls . . . here's how you can give with a letter to the Bay
• Write a letter stating what toy you would like the Bay to donate to the value of $5.
• Drop your letter into Santa's Red Bag under the Santa Ship Christmas Tree on the second floor.
• Each day a letter will be drawn from Santa's bag and the name of the writer will be announced on the 8:30 a.m. news on CFAX radio.
• The writer's name will be placed on the toy requested and the gift put into the Santa Ship box.
• From all the letters received, one letter will be drawn on December 14th and the lucky writer will be invited to sail with the Santa Ship on December 15th from Colwood Navy Jetty to the Inner Harbour.

CHRISTMAS CARD AND WRAP SHOP NOW OPEN
Choose from a wide selection of cards from such famous names as Coutts, Carlton and Gibson. You'll find a choice of designs and quality to suit all tastes.
PERSONALIZED GREETING CARDS—
Only one week remains to order distinctive Christmas cards personalized with your own name or caption. Please allow 4 to 5 weeks for delivery.
Card and Wrap Specials
Boxed Christmas Cards—box of 25 designs with envelopes. Only 88c
6 Rolls of Foil Wrap, Paper and Tissue—assorted Christmas designs. Total length, 282". Only 1.88
3 Rolls Christmas Paper Wrap—Santa's fancy, Christmas colours and patterns. Total length 120". Only 88c
3 Rolls Foil Wrap — Noel gift wrap, Christmas patterns. Total length 81". Only 88c
Flat Christmas Wrap—20 sheets of traditional design Christmas paper. Only 88c
Christmas Gift Bows — package contains 36 jewel bows in 6 Christmas colours. Only 88c
Gift Wrap Ribbon Log—colours of red, green, gold, pink, silver, blue. Total 150 ft. Only 99c
Value Pack Flat Wrap — many assorted Christmas designs. Only 1.49
Tag and Seal Selection — assortment contains 171 seals, 26 enclosure cards, 20 string tags, 8 sparklette tags. Total 225 pieces. Only 88c
Christmas Card Bar, Victoria, Main
Initialled hostess ensemble
With the holiday season fast approaching, these hostess sets are an especially smart buy. Perfect for gifts or home entertaining, they're as convenient as paper and as attractive as fine linen. Napkins are 3-ply tissue in elegant white. Coasters are wax-backed and absorbent. All with grey-toned initials. Any initial available, except "X". Handsomely gift-boxed, 50 dinner napkins, 50 cocktail napkins, and 50 coasters.
all for only 4.95
PHONE ORDERS 385-1311 Stationery, Victoria, Main
STORE HOURS: 9:30 a.m. to 6:00 p.m. Daily; Thursday and Friday, 9:30 a.m. to 9:30 p.m. Dial 385-1311
Hudson's Bay Company

jack scott

Whales and Captivity —A Benefit to Man

Being some items selected from a man's personal diary:

★ ★ ★

Item: Never thought I'd find myself in total disagreement with Farley Mowat, who walks with the angels, but that's one personal aftermath of the death of Chimo, Sealand's white killer whale. Farley calls it "an atrocity" to keep a whale in captivity and believes that the drills they are taught turn them into "Disneyland characters" and I couldn't disagree more.

At the time that the first killer whale was made captive by Dr. Murray Newman, curator of the Vancouver aquarium I was, I believe, the only commentator to ask that it be set free because the facilities were inadequate. Sure enough, that whale died soon afterwards, quite possibly from the effects of its confinement.

But it should be remembered the "Chimo" did not die of captivity but from an ailment that would have taken her life in any event. The Sealand pool is by no means ideal, but it gives the whales natural tidal water and room to swim and is I believe, an acceptable compromise.

I do know, on the basis of fully 30 visits to Sealand, that the sight of Haida and Chimo gave tens of thousands of visitors a deep respect for those magnificent animals. It was always rewarding to watch the faces of children there seeing at close hand a splendid and intelligent beast in a reasonably natural environment.

In his fine book, "A Whale For the Killing," Farley writes of the louts who fired hundreds of shots into a trapped Fin Whale in Newfoundland five years ago. A boy who had marvelled at the beauty, power and, indeed, the mysticism of Sealand's killer whales would not turn into such a man.

The gymnastics that Farley believes have made the captive whales "Disneyland characters" are movements natural to the animals in play and in hunting and designed to give the whales the exercise they need.

★ ★ ★

Item: An interesting aftermath today to my tribute to Evelyn Caldwell, the Vancouver Sun's "Penny Wise," who will be marrying Gordon Root, of our town, come November 11.

Back in 1951, it seems, a Victoria woman, in the first year of her marriage, had one of these quarrels with her husband that are common to most first-year marriages. Communications, in fact, were cut off. Then someone (she suspected her wise old mom) sent her a clipping of a Penny Wise column.

"It really hit home and said in the right words what I needed to be told," my Victoria correspondent recalls. "I have saved it ever since and have thought about it many a time when I was tempted to pull the strings too tight."

Here are some of the words that Evelyn wrote 21 years ago:

"I think the married women of today are quickly and none-too-quietly turning the married men of today into a bunch of jelly-spined, yes-dearing creatures who are mentally afraid of their wives. And I don't like it. I prefer men to be manly, to wear the pants of the family, to have a mind of their own, and the courage to stay and down a few at the 19th hole if they feel so inclined instead of scampering off home because the little woman won't speak to him if he doesn't.

"The situation so common now seems to be that if John so much as goes his own way once a month or so he gets the jolly old what-for treatment. And the big trouble with the boob is that he takes it all without a murmur and even promises he won't ever do it again. What makes it all even worse is that he means it, too; he actually does try to be the namby-pamby goon his wife wants him to be, and how she can stomach it is more than I know. She would almost be better off with one of the brute-boor type who never did what he was supposed to; at least life with him would be more interesitng, if highly unsatisfactory otherwise. . . .

"Women, I think are too possessive. Not satisfied with being legally kept by a man, loved by him and respected by him, they must need try to keep track of every move he makes, failing to take into consideration the fact that while the male of the species spends a full day at his job, the female is at liberty to squeeze out several hours at least every day to call her own.

"Most men don't want to stray. It's women who drive them off the straight-and-narrow by insisting that they stay on it. Left to his own devices, the average husband will do a pretty fair job of marriage, particularly if he feels that the woman he chose to marry (at least, thought he was doing the choosing) thinks he's pretty wonderful and that most of the things he does are okay with her."

Well, those words saved a marriage back in 1951. I just hope that Evelyn will keep them in mind in the first year of her marriage.

★ ★ ★

Item: A good many laughs — and some cringes, too — reading a whole bunch of letters from L. M. Cross' Grade 8 class at the Edward Milne Secondary School. Seems they'd had a hot-and-heavy discussion about my column criticizing the Canadian hockey players in Moscow. Seldom have I read letters with such raw vitality and admirable brevity.

A sample of their views:

"As for the fights, it takes two people to start a fight . . ."

"I think you are wrong to be ashamed of your country because of a silly game . . ."

"There were only three or four players who were disgraceful so we shouldn't take it out on the whole team . . ."

"The articles you wrote aroused much of what I would call hate . . ."

"The part I cannot see is that when other teams have fights they don't make a big thing of it, but when Russia and Canada fight it is quite different . . ."

"I felt ashamed when I watched the games at the neighbors. Canada did act babyish and did a lot of unnecessary fighting . . ."

"The Canadians did have reasons to be angry, but they carried it too far . . ."

"The behavior of the Canadian team was outrageous and must have given the Russians a lasting dislike for our country . . ."

"Canada went over to Russia to win and that's what the game is all about . . ."

My favorite letter is from Kathy Jirik, of Sooke, and it too, is commendably succinct. "I only write this letter to you because it's a matter of having to," she frankly notes. "Personally I don't really care one way or the other. I thought your article was fine. I couldn't see anything wrong with it as it was your opinion."

Men at Arms

Gun collectors from across Canada converged on the Empress Hotel on the weekend for the 10th annual Gun Show sponsored by the Vancouver Island Arms Collectors Association. Back to back for a mock duel, left, are Kevin Buchanan, left and Trav Custance. Holding a working model cannon he built, above, is Frank Davis of Courtenay. (John McKay photo.)

FIRE RISK DENIED

A report to city council's public works committee from Fire Chief Eric Simmons gives assurance that no serious fire hazard exists at the 19-storey apartment tower at View and Quadra.

Although the report has not been released, the Times has learned that it states the building site — on which a second tower is proposed by developer G. F. Mulek — has been mostly cleared of combustible materials.

However, the fire department does recommend that scaffolding material on the site be cleared within 60 days, and a derelict truck also be removed.

No Park Road Says Sierra Club

Members of the Sierra Club of B.C. today appealed to Victoria city council to abandon any plans of sacrificing part of Beacon Hill Park for road extensions.

In a three-page brief the group said it would be "deliberate desecration of an historically established park area" if part of the park was used to extend Michigan.

The city's planning and traffic department is expected to complete a study, named Victoria 2,000, in mid-November.

The study calls for the closing of traffic on either Douglas or Government in order to create downtown malls.

If Douglas is chosen — and city traffic engineer and Mayor Peter Pollen have said it would be the better choice — the study states that Michigan would have to be extended through the park in order to reroute traffic prevented from using Douglas.

SCBC chairman John Willow says Victoria 2,000 "could become a monument to the acumen of its originators" but says that taking part of the park for Michigan would be "a lapse back into the dark ages of municipal development."

E & N Inquiry Sought

The Associated Chambers of Commerce of Vancouver Island has called for a federal board of inquiry to investigate operation of the Esquimalt and Nanaimo Railway Company.

Complaints that the Canadian Pacific Railway, which owns the E and N, is not living up to promises made in November, 1970, were voiced by several delegates to the mini-convention of the ACCVI hosted Sunday by the Sidney and North Saanich Chamber of Commerce.

The daily E and N service which runs from Victoria to Courtenay was compared unfavorably with another CP Rail service linking Edmonton with Calgary.

WRONG WAY

Chamber members said that stations are poorly maintained and the service is unsuccessful because it goes the wrong way.

Gerry Furney, Parksville delegate, said that CP Rail was given choice chunks of Vancouver Island land in return for providing the service. "But the basic agreement has been abrogated very seriously," he said. I'd like to see the government take a firm stand on this."

The ACCVI would like the line extended to Campbell River and schedules reversed to bring up-Island passengers to Victoria early in the day. It was pointed out that the present timetable allows little time for business or shopping in the city before the return trip.

The service is also poorly advertised according to one delegate.

SUDDENLY NOTICED

Les Hammer, Port Alberni delegate said that the train was loaded during hearings in 1970 which followed an application to the Canadian Transport Commission from CPR to end passenger rail service between Victoria and Courtenay.

"People suddenly realized a train existed," said Hammer.

The CPR application was rejected at that time and the Canadian Transport Commission issued a written report criticizing filthy station conditions and ordering safety improvements.

The CPR was also ordered to undertake studies aimed at increasing revenue by improving a promotion campaign.

At the meeting Sunday, Furney suggested that alternatively, the E and N track could be ripped up and the road bed made into a rapid transit route, relieving pressure on the Island Highway.

Newberry To Run

Ald. Alan Newberry will seek re-election to Saanich council in the December municipal election.

He is the fourth candidate to announce plans to run. Five others are considering entry to the race.

There are four vacancies on the council this year.

Newberry said there are five considerations other than personal factors which prompted him to run again: the ice arena issue; continuation of the Sanderson recommendations on recreation following the opening of Cedar Hill Community Centre in February; expansion of a youth recreation program initiated in Cordova Bay; construction of a new branch library in the eastern part of Saanich; appointment of a new municipal administrator to replace retiring John Tribe in January.

He placed the arena issue first in priority. He was one of the five members of council to support a motion that ratepayers be presented at the earliest opportunity

NEWBERRY

with a borrowing bylaw for a public arena.

Newberry said the issue "should go to the people in 1973" and he wanted to "make sure it is supported by residents."

The one-vote majority that decided placing the matter before ratepayers puts the referendum in some jeopardy since one of the five aldermen was Ed Lum, who is not contesting his seat this year.

PARKING BYLAW PLANNED

Esquimalt council will take the first steps in a long-range plan to ban parking on all the municipality's main streets when it meets tonight.

Following a public hearing at 7 p.m. it plans to adopt a bylaw that will raise the amount of required offstreet parking for multiple dwellings from 135 to 150 per cent.

Mayor Art Young said today:

"The bylaw is all part of a long-range plan we have to take parked cars off all our main streets. Right now a lot of these buildings have tenant parking signs stuck up so that their visitors clog our streets with their cars. It's ridiculous."

Young said that, along with requiring more offstreet parking, the council intends to have more yellow lines painted on streets where apartments are built in order to cut down traffic congestion.

Salmon Savers Irked As Project Scuttled

Angry and frustrated conservationists removed their fish-saving gear from the Sooke River today leaving hundreds of coho salmon to die uselessly before reaching their home spawning ground.

The group of volunteers were forced to abandon their project by a department of fisheries ruling which they term "unbelievable and senseless."

Three weeks ago the department approved the plan to allow volunteers, under the sponsorship of the Amalgamated Conservation Society, to transport 100 coho around impassable waterfalls to their home spawning ground in the Upper Sooke River.

★ ★ ★

A skindiver and a biologist along with commercial fishermen, local business men and over 50 other helpers had donated 2,800 manhours and already transported 37 fish when the fisheries department announced last week that the project was to be abandoned as of today.

"It's unbelievable," ACS spokesman Bob Rogerson said today: "It's hard to imagine why they would do it — it hasn't cost them anything.

"I'm sure we could have captured the 100 fish," he said, "but once they pull out the equipment this morning we won't be able to put it back in — the water's too high."

★ ★ ★

The group has placed a large trap at the bottom of the falls to capture the coho as they struggle to jump the rapids. A mild anaesthetic was put in the water to quiet the fish while they were carried to a waiting tank truck which released them above the falls.

A spokesman for the fisheries department in Vancouver said today they felt the project had "ground to a halt and was obstructing the chum and chinook salmon which spawn below the falls."

"We agree with the concept of the transport," he said, "but there are very few fish involved and it would be uneconomical for the fisheries department to support the project."

The spokesman said the coho would spawn below the falls if they were left alone.

The spawning problem began four years ago when the department of fisheries transplanted an estimated 25,000 coho fry from Demamiel Creek, which was drying up, to the Upper Sooke.

Fisheries spokesmen say the plan was not to start a spawning ground in the Sooke River but simply to save those fry for commercial purposes.

But the adult fish keep returning to their home waters to spawn and are faced with the impassable falls.

"What we want," ACS vice-president Alan Meadows says, "is a fish ladder or some other way of permanently helping the fish.

"The upper river is an excellent spawning ground," he said. "An Opportunities for Youth project two years ago found that the waters could support roughly 250,000 to 500,000 fry."

★ ★ ★

Meadows said he didn't believe the lower river could provide a spawning ground and added that the fisheries contention that a fish ladder would cost $1,000,000 was "off base."

The ACS claims a ladder could be made for about $50,000 and other means such as permanent trucking procedures would be just as effective.

"It's too late to do anything more this year once the equipment has been moved," Meadows said. "But we've learned a lot and hope we can do more next year.

"The fisheries department says the river has no potential but they haven't done any surveys," he added. "We just want to sit down and talk with them and try to get some direction."

The fisheries spokesman said the department was willing to talk with the group, but couldn't get financially involved because "the public can't afford to pay wages on this kind of project."

Forces to Mark Remembrance Day

Canadian armed forces personnel will take part in six Remembrance Day ceremonies next Saturday.

In the ceremoney to be held at the Cenotaph on the lawns of the Legislative Buildings, Rear-Admiral R. H. Leir, commander maritime command Pacific, will lay a wreath on behalf of the province. The armed forces' wreath will be laid by Col. J. P. Beer, deputy commander militia area Pacific.

Other contingents taking part in the ceremoney will be the Naden band, veterans' associations, the 3rd Battalion, Princess Patricia's Canadian Light Infantry, reserve forces, police forces and the 5th (B.C.) Field Battery, Royal, Canadian Artillery, who will fire a 21-gun salute.

Commodore R. V. Henning, commander of CFB Esquimalt, will represent the armed forces at the ceremony in Esquimalt.

Also taking part in the ceremony at Memorial Park will be detachments from the Chief and Petty Officers' Association, veterans and women's auxiliaries.

Col. B. H. Moffit, chief of staff operations, will officiate at Oak Bay's ceremony in the Uplands Park. Also present will be a bugler, halyard party and wreath-bearer.

Capt. G. H. Hayes, chief of staff logistics and administration, will represent the forces at a ceremony at the Royal Canadian Legion hall in Langford. Also taking part will be sentries, a halyard party and wreath-bearer.

Brig.-Gen. D. R. Coell, commander Militia area Pacific, will attend the Saanich municipal hall ceremony, along with a wreath-bearer, sentries, a bugler and members of the PPCLI.

In Sidney, the armed forces will be represented by Major G. D. Westwood, commanding officer of VU33 Squadron at Pat Bay. Also taking part will be a platoon from the squadron, as well as sentires and a wreath-bearer.

All ceremonies will be at 11 a.m. with the exception of the Saanich one which is scheduled for 2 p.m.

LOCAL SHIP MOVEMENTS

MINISTRY OF TRANSPORT

Racer in Sand Heads patrol area, Camsell in Gulf Islands patrol area, Douglas in Gibsons patrol area; Ready, Rider and Quadra in port, Vancouver on Station Papa.

CUSTER: STAGE CENTRE

KUSTER
. . . to make people aware

Custer will make his first stand in Victoria Tuesday night, and hopefully it won't be his last.

"Custer is dead" is the title of a new play written by former embattled Saanich fireman Dale Kuster.

"The theme of the play is re-cycling of human resources," Kuster explains, ". . . you can be smashed down and still stand up and try to help people."

Kuster should know. Two years ago he was dismissed from the Saanich fire department "for wearing glasses."

Months of battling with officials proved useless and an arbitration board upheld his firing.

"The play isn't about my dismissal," Kuster said quickly. "I want to make people aware of the time and space we are at. It's the second year of the age of aquarius . . . there's only nine years left of the enlightened age."

The production is a "spiritual musical" featuring all "home-grown" talent with some audience participation.

Some of the actors will be singing their own songs, Indian players will sing their native songs and Dylan tunes will also be featured.

The play will be performed in Vancouver, Dec. 16 at the Queen Elizabeth Theatre under the title, "Stranger in a Stranger World."

If the two pilot performances are successful, Kuster hopes to get backing to send a caravan tour of the show across Canada, the U.S. and Europe.

The Victoria showing will be at 9 p.m., Tuesday, Nov. 7 at the MacPherson Theatre.

A Kitchen Full Of New Ideas

By PAULINE GRAVES
Special to the Times

Kitchens offer the greatest potential for innovative ideas, the family gets into the kitchen act, and the homemaker, of course, most of all. Therefore, it should work well and be attractive design-wise, so that it is pure pleasure to be within the kitchen confines.

Here is a kitchen, designed by W. D. Davidson that satisfies all requirements.

First of all is the unexpectedness of the design. In most kitchens, the cupboards trundle around all the walls. Not here.

A large peninsula breaks up the square room, and overhead, cupboards follow the line into the room. They lead into the fan and light over the stoves to create one continuous look, a nice relief from the bulk of most fan and hood installations.

The jutting of the cupboards into the room makes it possi- as a background to all else that is going on. And the wall addition of brick veneer to its surface.

Much of the kitchen's charm lies in the use of strong structural materials, rather than the smooth sleek look associated with efficiency.

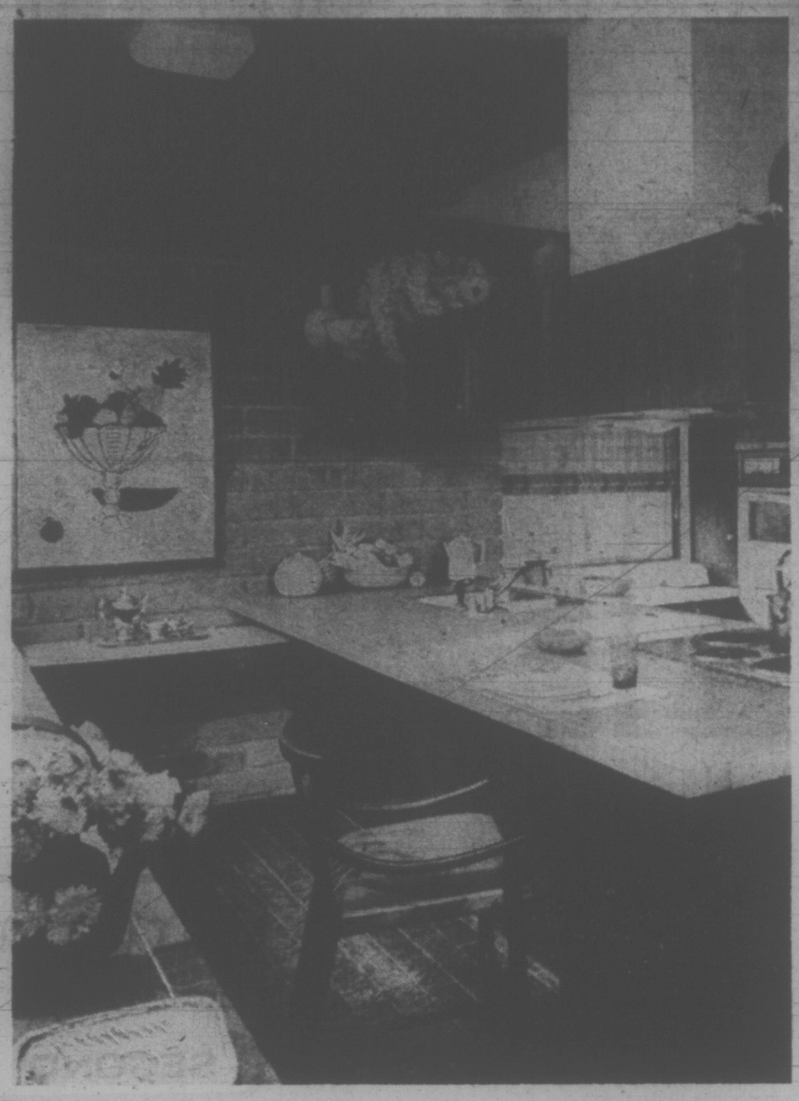

—Leland Y. Lee photo

Peninsula divides kitchen into two areas

DRAPES 20% OFF Regular Price

DECORATIVE FOLDING OUR SPECIALTY

FABRICARE CLEANING

Gives Your Clothes a Newer, Brighter Look

NEW CALL OFFICE
BEACON GIFTS: 249 COOK

RENFREW FAIRFIELD CLEANERS

1012 YATES ST.
382-3938
384-4641

FREE PICKUP AND DELIVERY

LISTEN TO "OPEN LINE" — CJOR

EATON'S

Store Information 382-7141 Downtown

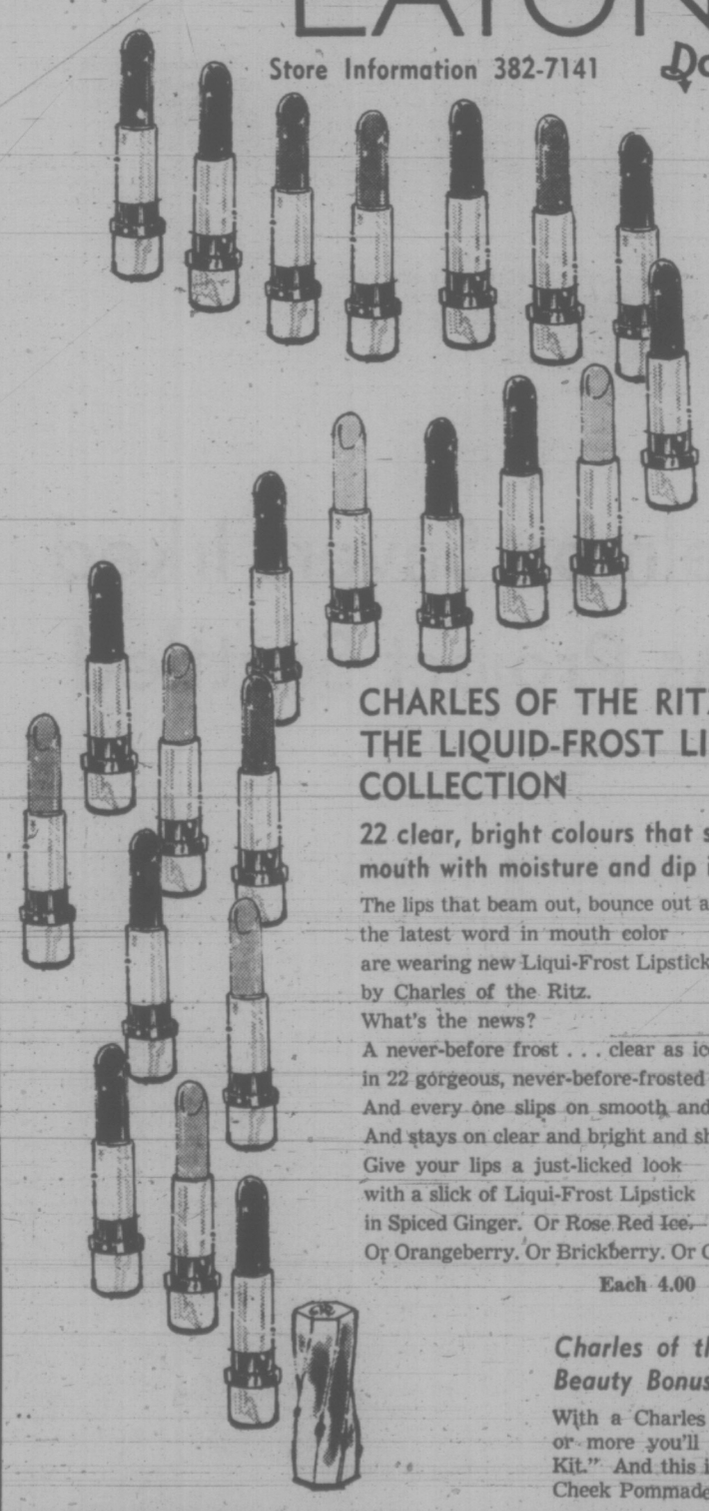

CHARLES OF THE RITZ LAUNCHES THE LIQUID-FROST LIPSTICK COLLECTION

22 clear, bright colours that saturate the mouth with moisture and dip it in shine.

The lips that beam out, bounce out and gleam out
the latest word in mouth color
are wearing new Liqui-Frost Lipstick
by Charles of the Ritz.
What's the news?
A never-before frost . . . clear as ice crystals
in 22 gorgeous, never-before-frosted colors.
And every one slips on smooth and super-creamy.
And stays on clear and bright and shiny.
Give your lips a just-licked look
with a slick of Liqui-Frost Lipstick
in Spiced Ginger. Or Rose Red Ice.
Or Orangeberry. Or Brickberry. Or Cranberry Brown. Or . .

Each 4.00

Charles of the Ritz
Beauty Bonus Gift Offer

With a Charles of the Ritz purchase of 6.00 or more you'll receive the "Great Discovery Kit." And this is what's inside: Lip Pommade, Cheek Pommade and Eye Oil Treatment Stick.

Meet Mrs. Petra Tapp
Charles of the Ritz
Beauty Consultant

in our Cosmetic Department, Tuesday, Nov. 7 to Friday, Nov. 10.
She will be pleased to help you solve your make-up problems.

Cosmetics, Main Floor

Store Hours: Daily 9 a.m. to 5:30 p.m. Thursdays and Fridays shop 9 a.m. to 9 p.m.

elizabeth forbes

Roaming Therapist

Beatrice Martin, a physiotherapist at Gorge Road Hospital for over 10 years, has retired. She hung up her gym suit at the end of the month and tomorrow or next day she'll be off to Mexico, with another retired physiotherapist, Margaret Glen of Comox.

They plan to travel by car stopping and starting when and where they wish. In Mexico there will be five months of leisurely exploration.

"We'll see as much of the country as possible and learn all we can about the people and their customs," Miss Martin told me.

This energetic woman long ago adopted travel as one of her major hobbies. Back in 1967 she took a year's leave and with a French friend named Huguette went off on what she labels "a self-conducted tour of the world."

The two-some made no prior reservations. They didn't arrange visas ahead. They travelled on foot, in buses, trains and in planes, stayed in native inns and, on occasions, in native homes.

Their experiences included a night or so in an Arab hotel in Jerusalem that was "quite different to the American Hilton."

On another occasion they set out to walk 15 miles across the Jordan desert "without fully realizing what we were up against."

Rescue came from a special patrol of police, organized to help "foolish travellers like ourselves." That night they slept in the police station, courtesy of their rescuers.

Leaving Israel by way of Haifa for Piraeus, the port of Athens, they "tramped around" Corfu, went on to Yugoslavia and then into Austria by train.

Afghanistan, India, Iran, Ceylon and Beirut were all on their intinerary.

They walked through the Mandelbaum Gate into Israel, took fish from the Sea of Galilee, spent almost two months in Indian and visited Bangkok and Singapore.

There was a "rest period" in a small fishing village on the south coast of Brittany "where there wasn't one English-speaking person" before the couple crossed to the British Isles.

The year's journey started from this coast in a freighter carrying 12 passengers to Japan, Korea and Hong Kong. It ended with a stay in a croft at Applecross in Scotland's western isles.

There were no problems, Beatrice Martin says. They were not molested, had nothing stolen and only once had any difficulty with languages.

"That was in Thailand where we got into a taxi, handed a slip of paper with the address we wanted to the driver and then discovered he could neither read nor write."

Back in Canada, Miss Martin took in Expo 67 at Montreal and then visited Australia and New Zealand "very briefly."

Settled again in Victoria, she indulged her enthusiasm for both travel and hiking by joining the Outdoors Club.

She also belongs to the Royal Victoria Yacht Club, owns a sailboat "the smallest possible . . . an El Toro." and has done winter racing here in that class. "I'm not an expert but I do have fun."

Trained in both physio and occupational therapy at McGill University, Miss Martin worked in Edmonton (her hometown) at both University Hospital and the Charles Camsell Hospital for Indians and Eskimos, before coming to Gorge Hospital.

What does she plan to do when she comes back from Mexico next year, I asked her.

Her reply was "I'll likely go back to physiotherapy on a part time basis . . . filling in where I'm needed."

Then she looked at me very earnestly and added: "Therapy is the most exciting and stimulating profession a person could possible choose . . . especially when it's in a rehabilitation centre like the Gorge Hospital, where we are always improvising ways of getting people back on their feet.

"The excitement and stimulation comes when we succeed . . . then it's a real victory."

dear abby

These Party Givers No Friends of Wife

DEAR ABBY: A couple we know and like very much recently parted and are getting divorced.

Another couple, friends of both of them, gave a housewarming for the husband to welcome him to his new bachelor apartment — gifts, drinks, food, etc.

It has always been our opinion that divorce is heartbreak for at least one of the parties, and only a perverted sense of values justifies anything like this. Or are we just a couple of old squares?—Puzzled

DEAR PUZZLED: Generally speaking, I see nothing wrong with warming the house of either party, but you suggest in this case, the husband is now a happy bachelor, but the wife is heartbroken. If that's true, then you are inaccurately describing the couple who threw the party for the husband as "friends of both."

DEAR ABBY: I am an executive, I employ a vast number of people, and receive a staggering number of telephone calls daily, but I would never allow my secretary to ask, "May I tell him who is calling?"

Enclose is a poem I clipped some years ago from a newspaper. It reflects my sentiments perfectly:

When calling Mr. Jones
I find it most appalling
To have his secretary ask,
"May I tell him who is calling?"
One of these days
When I find it all to taxing,
I'll come right back to her and say,
"May I ask you, who is asking?"

—OFFENDED

DEAR OFFENDED:

A man with such ability
And obvious humility
Deserves some loud hosannas
(If he doesn't go bananas.)

Edgar Allan Po-Po

YOUR HOROSCOPE

Forecast for Tuesday, Nov. 7, 1972
By SYDNEY OMARR

ARIES (March 21-April 19): Advertise. Let public know what you think. Develop philosophy. Read and write. Express willingness to learn. Gain co-operation of family member. Start building for future. Plan ahead for vacation travel.

TAURUS (April 20-May 20): Concern is with financial aspects of partnership, join effort. Study Aries message. Be flexible. There is more than one way of achieving purpose. Refuse to be painted into emotional corner. Socialize.

GEMINI (May 21-June 20): One who seems to know much is bluffing. Don't permit emotions to blind you. See persons, situations as they actually exist. In any legal decision, study fine print. Deception seems to be in air.

CANCER (June 21-July 22): You've been neglecting basics, including health. Get back in groove where diet, rest, exercise and recreation are concerned. Short trip need not mean that you throw rules out of window. Act grown-up!

LEO (July 23-Aug. 22): You are not seeing too clearly where opposite sex is concerned. Emotions dominate logic. Stick to what is familiar. Family obligation should not be discarded. Don't give up something of value for nothing.

VIRGO (Aug. 23-Sept. 22): One close to you has ideas about security and domestic situation. You may have to make some adjustments. Do so but get something in return. Don't whine but insist that your own desires, needs are considered.

LIBRA (Sept. 23-Oct. 22): What appears a lighthearted gesture could have serious implications. Know it and be alert. Don't let opportunity glide away. Deal with Sagittarian. Get reasons. Communicate with one at a distance.

SCORPIO (Oct. 23-Nov. 21): Promises concerning money, power should be scrutinized. Take nothing for granted. You may be asked questions which require in-depth knowledge. If you don't know, say so. You will eventually obtain answers.

SAGITTARIUS (Nov. 22-Dec. 21): Bright prospects appear which help ensure future security. Cycle is such that you benefit from new starts, contacts. Maintain aura of glamor. Don't reveal all. Others now will enjoy guessing game.

CAPRICORN (Dec. 22-Jan. 19): Reports you receive may not be entirely valid. Take time to be analytical. You are much concerned with Cancer person. What occurs behind scenes is now of special significance. Hold off on definite commitment.

AQUARIUS (Jan. 20-Feb. 18): Social activity accelerates. Travel indications are intensified. You make contacts, plans. There is more activity and less emotional disturbance. Sagittarian could play significant role. Let yourself laugh!

PISCES (Feb. 10-March 20): Stick to your own style. Heed sound of your own voice. Many now seem intent on changing you. Be patient but refuse to desert basic principles. Accent is on advancement, ambitions, relations with professional superiors.

Hovercraft Tested In Canal

PORT COLBORNE, Ont. (CP) — A $1.4 million transport department hovercraft negotiated the 28-mile Welland Canal in 3½ hours Friday. Ships average 12 hours getting through the canal's eight locks.

The 70-by-36-foot hovercraft, undergoing tests in the canal and Lake Erie, reached a speed of 30 knots in open stretches and coast guard officials said it handled well.

It will undergo further tests in the Mackenzie River area.

For Unique Christmas Ideas

EMPORIUM

Hillside SHOPPING CENTRE

386-0221

SUPER FOOD! CAPITAL 50 WEST BURNSIDE

FREE DELIVERY
OPEN EVERY DAY
9 a.m. to 9 p.m.
Prices Effective
Nov. 5, 6, 7, 8
Sun., Mon., Tues., Wed.

BIG SAVINGS EVERY DAY

We Reserve the Right to Limit Quantities

ONTARIO MILD CHEESE lb. 79c

FRESH PORK SPARERIBS 79c

BEST FOOD MAYONNAISE 24-oz. Jar 65c

SWING ORANGE CRYSTALS 5x3-oz. cello 69c

Queen Charlotte PINK SALMON 7¾-oz. Tin 39c

EAST POINT SHRIMPS 4½-oz. Tin 49c

GARDEN APPLE JUICE 2 48-oz. Tins 69c

TULIP DANISH CANNED BACON 1-lb. Tin 79c

Fancy Valencia ORANGES 88 Large Size 12 for 69c

CALIFORNIA LETTUCE 2 Heads 29c

HEARING AIDS

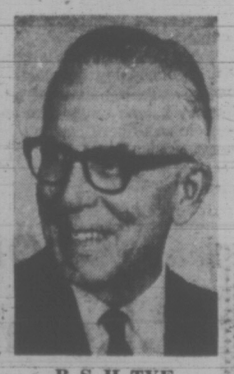

B. S. H. TYE

CERTIFIED HEARING AID AUDIOLOGIST

RADIOEAR

"If you have a mild or moderately severe loss, and hear but do not understand, find out what the Radioear 1010 CROS can do for you."

VICTORIA HEARING AID CO.
209 Yarrow Building
645 FORT STREET
Phone 383-5125

—John McKay photo

Free Babysitting Service Helps Mothers

'Bread and Butter' Ignored

family

WENDY DEY - EDITOR

The federal New Democratic Party is not enjoying its post-election position as much as it is impressed with the responsibility it must assume, Grace MacInnis (NDP — Vancouver-Kingsway) said here Saturday.

MacInnis said the party faces a very difficult period ahead: "We'll have to weigh whether we are getting more of the things we need or defeat the government to call a new election."

MacInnis, one of five successful woman candidates in the recent election, was in Victoria to address the local Status of Women Action Group conference, held jointly with Vancouver Island District of Canadian Union of Public Employees at University of Victoria.

"The major reason why Trudeau lost the election," she said, "is he didn't push the bread and butter issues. He stayed on the ideological level having never had to worry about bread and butter.

Push Issues

"Any chance I get I'll push those issues — employment, the cost of living — and we feel the government should be giving it top priority."

MacInnis said it is impossible to prophesize when the next election will take place: "It's a very uneasy situation that can't go beyond mid-summer.

"The PC's (Progressive Conservatives) are hungry for their government to have a chance. They're acting like an animal whose prey got away," she said.

"They're blaming us and we're not doing a darn thing, not coalescing with either party; that's our party policy," she said.

MacInnis, 67, who's held the Vancouver-Kingsway seat since 1965, said she was quite pleased with the election results in her riding — she topped every local poll.

Others in the troop of 69 women who contested federal seats were not as lucky.

More Concern

Explaining the success of three women candidates in Quebec, MacInnis said: "In Quebec there is far more concern about real people problems like day care centres.

"It's an industrial province and women have been interested in questions like day care for a long time — on that score Quebec is not too far behind.

"It's not only the candidate that counts — our country works through the party system."

MacInnis said it will be a long time before women can compete equally at the federal political level.

"It's not viable; in fact it's just unreal. Where the bulk of the women were running was in Quebec and Ontario — they were right handy to the house.

She said it will be a long time before it's feasible for Mrs. Brown to wake up after winning the federal election and ask her husband to move to Ottawa and pick up work and mind the children.

"Even with airplanes, it's not too feasible.

"We'll have to work a long time at the physical arrangements like day care centres," she told a group of 200 delegates.

"Women should serve their apprenticeship on the local level — the place and time to do apprenticeship is within the sight and sound of home."

She advised women with political ambitions that they couldn't start at 40 years of age.

"If you don't apprentice early you don't stand a chance at a good riding."

Women and politics was the theme of another major conference speaker, Grace Hartman, National secretary-treasurer of Canadian Union of Public Employees.

She said last Monday's election results "need no speculation about what happened to the women candidates — the majority lost.

"Regardless of what political party is in power legislation on recommendations of the Status of Women report will be decided by men.

"There are only five women and 259 men," she said.

Hartman said it shows the job "we still have to do to convince the population.

"Political parties deserved their fair share of the blame. There's a reluctance to award nomination to women in seats where there is a real chance of winning."

The Quebec Federation of Women, she said, deserves a real vote of thanks — "They have had three elected, and I understand they made sure women were running in all seats of Montreal."

Hartman said, however, that women were making some headway in federal politics.

Kay MacPherson, a federal candidate who was defeated in St. Paul's riding in Toronto and who attended the SWAG conference, went out to convince the people they should be doing something about the situation.

"She made women's votes count, even if they were for other candidates," said Hartman.

MacPherson said she ran partly on a women's status platform, and partly as an independent.

"And they both raised tremendous response," she added.

Aid Students

She found "people rather dissatisfied with the party system as we see it now. At the end of the campaign everyone agreed that the idea of having an independent point of view rather than a party-bound platform could have its positive aspects."

Asked if money was a big consideration in running for political office, MacPherson said "it was no object. People do come forward with donations."

Delegates, at the end of the conference, recommended to the Federal-Provincial Canadian Student Loan Committee meeting this week in Ottawa that their act be amended so financial aid will be made available to part-time students.

The move was made to give the housewife who wishes to return to school an equal chance, a delegate explained.

Sitters Open SWAG To Most Needy Women

If it wasn't for the free babysitting service provided at the Status of Women Action Group convention during the weekend, Mrs. Joyce Morley, of Victoria, wouldn't have been able to attend.

Mrs. Morley, a widow on welfare because of a hearing disability, needed to attend.

She was just the sort of person the conference was trying to reach.

"I can't afford to pay babysitters, and I thought I could learn something, though I've never come to anything like this before."

Her daughter, Jo-Anne, 9, was with 30 other conference children intrusted to four St. John Ambulance cadets during the weekend sessions.

"I'm finally finding out what my rights are," said Mrs. Morley. "Even now I don't know enough; it'll take a lot more conferences. You see I've been introverted all my life."

Mrs. Morley attended the women and the law and back to work seminars and was "amazed at all the possibilities I haven't thought of 'till now."

Kathleen Ruff, president of the Victoria SWAG branch, said the babysitting was one of the services at the conference designed to attract the woman at home.

"We wanted to include the woman at home. Too often they tend to think that the women's status movement is just for professionals or that professionals look down on them because they are housewives.

"I feel it's very wrong — they are complete misconceptions."

The conference also provided free accommodation for delegates — some 15 — who attended from Nanaimo and Campbell River.

Housewives Hav e No Value 'Money Wise'

Position: wife, mother, intelligent human being, capabilities in a professional field.

Qualifications: person with educational experience.

Obstacles: (see appendix, pages 1 through 115) bargaining.

Bargaining problems: proximity of management (men) and labor (women).

Contract possibilities: (a) financial contract with marriage contract; (b) corporation hires family with husband, at equal pay for all family members; (c) tax the husband's salary with dividends paid to the mother.

"It's not the money factor," delegates to a women's role versus women's status workshop hastened to advise.

"It's just that in utopian ideals the whole question of the lack of women's status have no value, moneywise, if we are housewives.

They agreed the job description indicated a lack of status.

The comments were tabled Saturday at the Vancouver Island District Status of Women Action Group conference at University of Victoria.

It was attended by some 200 delegates who were either Association of Canadian members of SWAG or District Union of Public Employees. It was a joint conference, with "The Woman's Place" as its theme.

Saturday's conference workshops included: fair employment practices, the women's role, women in the media, women in academic life, the teaching professions, preschool centres, and women as tools of the consumer society.

The most popular was the seminar on the women's role.

Delegates, however, had a few problems describing just what the woman's role is in modern society.

They said, however, it is only when a woman chooses to become a housewife that the question of role and status comes into the foreground.

Then, the question seems to depend on the fact that the housewife is dependent on her husband for money.

"Women have no training for that job, and can't do a good job seven days a week — no one is expected to do that," said one delegate.

Girls and boys should at a very early age be taught what the job entails.

Some members of the group said that fatherhood should not be overlooked, as in many cases the role is just as impossible.

"Men have equally been forced into a pre-determined structure — however, statistically it's more women who have problems than men at the moment and both sexes must co-operate," said another delegate.

Shirley Stocker, a CBC radio commentator who led the discussion group, said she felt the workshops acted as therapy to work out women's frustrations.

"We'll not come up with any fantastic solutions, but we agreed on the problems and we'll try to work them out.

"We can't legislate when it gets to this kind of moral feeling but we can take the discussion back to our friends and do something about it that way," she said.

Tananian Women Train in B.C.

CHILLIWACK, B.C. (CP) — Four Tanzanian women soldiers taking a 14-week training course in Canada say they wanted to join the army to "show the boys we can do a better job than they can."

The four, Ester Katemba, 23, Zawadi Metawii, 23, Grace Mwakipunde, 18 and Jane Mhando, 18, said they enlisted almost immediately when the Tanzanian army agreed to open its doors to women about a year ago.

They arrived at this Fraser Valley community for the first half of their 14-week courses last week, and will take the second half at Borden, Ont.

All four are taking officer training courses. They said in an interview they joined the army with two causes in mind: the defence of their country and the advancement of women's liberation.

'You Can Do Anything You Want'

Self-confidence is the first step in rejoining the work force after a woman's taken time out to raise a family.

That rule was one of the recommendations made at a back to work seminar held at the Vancouver Island district Status of Women Action Group conference last weekend.

Pat Thom, a representative of the centre for continuing education at the University of British Columbia, told participants to have confidence in their ability — "you can do anything you want to."

The seminar resembled individual counselling sessions, but problems voiced were similar.

Mrs. Betty Jones, a housewife, has two children, and wants to go back to work now that they are in school because she feels trapped.

But we just don't know what alternatives there are."

Mrs. Thom said good job counselling for women is very hard to come by and "practically doesn't exist. The system is not geared to the needs of women."

She said most women need to take that step outside the home with some other woman.

"The married woman faces a strange kind of isolation, not isolation from ideas, but isolation from what the non-family world is like."

She advised women to get involved in programs like the Women's Centre or any other organized group as a first step.

"From there you'll get a better idea where you want to go."

Women should decide what they like to do best, what they're good at and then look for a position in that field.

"What you prefer to do is what you're good at."

Participants were urged to contact Canada Manpower offices to arrange for personality and preferrence tests, alternatives, which point the prospective job applicant to the right field.

But they were warned that age and personality does make a difference in obtaining that job.

Solvent Spray Warning Given

VANCOUVER (CP) — Dr. Rodney May of the Alberta department of public health this week warned a conference on health and industry of the danger of solvent sprays.

Dr. May, director of the department's industrial health services, said benzene produces one of the most hazardous sprays because it is highly toxic and can cause destruction of bone marrow.

He said ethyl alcohol attacks the central nervous system, heart and liver, while the hydrocarbons used in the fire extinguishers, refrigerants, fat solvents and other degreasing agents tend to have varied effects but can be a depressent to the central nervous system, and may affect the liver and heart muscles.

He was addressing the Workman's Compensation Board of British Columbia's two-day conference on health and the industrial environment.

He said that while a solvent is relatively safe in liquid form, its effect on eyes, skin or internal organs "is of little consequence in comparison with the hazard to health of the liquid when it is presented as a 'solvent vapor.'"

Dr. May said workers using solvent sprays should know the maximum allowable concentrations and keep within the limits.

Craig House Craig House
885 Craigflower Road
PRESTIGE APARTMENTS
Bachelor. One Bedroom and Two Bedroom Suites
Ranging from $125.00 - $190.00.
Resident Manager 386-7147
Ker & Stephenson Limited, 385-3411
Craig House Craig House

Montague BRIDGMAN Ltd.
China Crystal Gifts
811 Government St 383-0821

LAST DAY TUESDAY
ROSE'S JEWELERS 60th
ANNIVERSARY Sale
Serving Victorians Since 1912
STILL OWNED AND OPERATED BY THE ROSE FAMILY
OUR 60th ANNIVERSARY GIFTS TO YOU
FREE DOOR PRIZES
★ $300.00 Columbia Diamond Ring
★ Modern Seiko Watch
No Purchase Necessary — Just Come in and Sign Your Name
MANY OUTSTANDING SPECIALS THROUGHOUT THE STORE
BUY NOW AND SAVE!
USE OUR LAYAWAY PLAN
A Small Deposit Will Hold Your Choice
FREE GIFT WRAPPING
FREE PARKING
In Johnson St. Parkade just around the corner.
ROSE'S LTD
1317 DOUGLAS ST. JEWELERS

Put the smile back into your Home for Fall...

DRAPERIES
BEDSPREADS
COMFORTERS
BLANKETS
- Specially cleaned in Petroleum Solvent
- Tried and proven over the years
- No color fading
- Oil film and dust removed

Handi-Spot Cleaners
9 Burnside Road West 383-9712
(P.S.—Christmas comes early here!)

Vilas Roxton
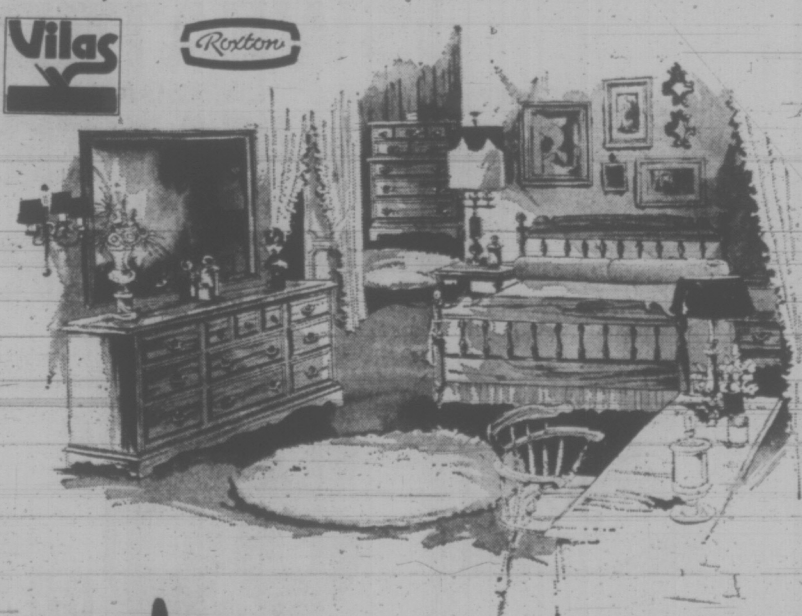
Colonial Classics...
New stock has arrived . . . We have the largest, most unique selection of Colonial furniture ever offered on the Island . . .
COME AND SEE US NOW
SAGERS' MAPLE SHOPS
FREE DELIVERY ANYWHERE ON THE ISLAND
Sagers' Maple Shop
1802 GOVERNMENT ST.
386-3841
Also at 2423 Marine Drive, West Vancouver

EVERY 8th SWEDE WANTS TO LEAVE

Times News Services

One person in eight in Sweden think they would be better off living in some other country — and 10 per cent of those have already made firm plans to emigrate.

These figures came to light in a poll sponsored by a leading Stockholm newspaper the results of which were published Sunday.

Most with firm emigration plans are university graduates, officials and small-businessmen increasingly afflicted by the world's toughest taxes, record unemployment and feelings of insecurity.

The poll found Australia is top dreamland with 13 per cent, followed by Switzerland with 11, United States 10, Canada 10, West Germany 7, Norway 4, Denmark 3, Brazil 3 and Britain 2.

Thirty-two per cent are undecided and 0.4 per cent see a better future in China.

How the Reds Were to Wage 'Truce War'

By DON OBERDORFER
Washington Post

DA NANG — Communist forces in South Vietnam have made extensive and detailed preparations to exploit the ceasefire tentatively worked out between Washington and Hanoi.

Orders to begin the preparations were passed down to working levels here even before the Hanoi regime secretly presented its new peace proposals to presidential assistant Henry Kissinger in Paris, Oct. 8.

The recent capture of 62 Viet Cong agents and a sheaf of important documents in this crowded port city has provided hard information on the Communist plans to make military and political gains during a "period of confusion" surrounding the ceasefire and political gains after it takes full effect.

As early as Oct. 4, Viet Cong operatives for Da Nang received instructions to prepare on an urgent basis for the anticipated ceasefire and political settlement.

On Oct. 19, two days after Washington and Hanoi reached tentative agreement on most points in the Paris talks and the day Kissinger began briefing Nguyen Van Thieu in Saigon, senior officials of the Da Nang city committee of the Viet Cong were called to a nearby mountain headquarters to receive a detailed schedule of what was to come.

As set forth in the captured papers, the diplomatic schedule called for the U.S. bombing halt, a Kissinger trip to Hanoi, Washington, Hanoi and Moscow radio announcements of the joint agreement, its formal signing in Paris, and its final implementation 48 hours later.

Alongside this, the Viet Cong drew up their own schedule — for last-minute military attacks and assassinations, major propaganda efforts and a blossoming of Viet Cong and peace flags in an effort to claim territory and popular backing.

Some of the Viet Cong schedule — including rocket attacks on the Da Nang airfield and the infiltration of terrorists and political leaders into the city — was carried out in late October while the ceasefire was still expected momentarily.

After the United States postponed final action on the peace plan because of an expressed need to eliminate "ambiguities," Viet Cong headquarters sent through "flash" messages to stop the planned activities.

The stop-order arrived too late to stave off a police raid on a fortified hideout down a narrow city alley in which the local Viet Cong leader narrowly escaped arrest and where detailed operations plans were found.

That night and in the next several days, a total of 62 suspected Viet Cong agents were arrested including more than a dozen young terrorists who had recently been trained in demolition work.

More than 100 pounds of explosive material, enough to cause extensive damage in the city, was seized.

According to police chief Nguyen An Vinh, most of the Viet Cong operatives than in Da Nang were put out of commission.

In view of the extensive preparations which had been set in motion, it seems probable that the forces of revolution will be able to mount significant operations to exploit the ceasefire when and if it finally comes to pass.

Due to the Da Nang documents and other warnings, however, it is likely that these efforts will be less successful than originally anticipated.

Police chief Vinh said in an interview that Cong operations in Da Nang have always fallen short of the ambitious plans which were put to paper.

Even so, nearly everyone concedes that the "other side's" ability to look ahead and plan ahead is among the most impressive aspects of its performance in the struggle for Indochina, which still continues.

★

SAIGON HOPES PERK

WASHINGTON POST

SAIGON — The first shock of the news from Hanoi and Washington about the proposed agreement to end the Indochina war has begun to wear off here, as has the gloom that came with it.

As the days go by without any sign that President Thieu has budged from his opposition to some of the agreement's most important points, or that the U.S. is putting pressure on him to do so, the belief grows that there is still room to shuffle.

A week ago that was a forlorn hope, cherished by some of Thieu's closest associates, perhaps, who believed what the government was saying in its proclamations of defiance, but shared by few others.

Despite Hanoi's concessions, the agreement was viewed as extremely dangerous for South Vietnam.

But political figures and foreign observers interviewed here over the past week generally agreed that Thieu would have had no choice but to accept it if the U.S. wanted to force his hand.

Canadian 'Crock' Rolls In

With a maple leaf flag proudly flying from his red and black 1904 Oldsmobile runabout, Canadian **Ronald Pickering** completed the London-to-Brighton veteran car run in England Sunday and described the 53-mile adventure as "an awful lot of fun."

Pickering, the first Canadian to take part in the annual event, which commemorates the lifting in 1896 of the walking-speed limit previously imposed on automobiles, said his tiller-steered car ran well but there was so much traffic he took a few hours' rest en route.

He arrived at the finishing line on Brighton seafront 5¾ hours after leaving London's Hyde Park.

Warning on Crime Crisis

UNITED NATIONS (AP) — Secretary-General Kurt Waldheim called Sunday for United Nations action to cope with a world "crime crisis of growing proportions."

In a weekend report to the 132-nation General Assembly, he said it might wish to make a commitment to crime prevention, review trends in world crime and ask him for more such reports in future years.

He also said it might be appropriate for the UN system to set up meetings of ministers of justice, ministers of the interior or their equivalent to develop international policy on crime fighting.

In a report on crime prevention and control he said:

"Some of the most affluent countries are most sorely afflicted.

"The revolution of rising expectations" itself has produced crime, Waldheim said.

Mexico Moves Against Imports

MEXICO CITY (AP) — The government proposed a law intended to stop foreign firms from taking advantage of Mexican companies by selling them old or inadequate technological equipment and processes.

If approved by Congress, a national registry of technology would have the power to void contracts.

VITAMIN THERAPY USED AGAINST SCHIZOPHRENIA

MONTREAL (CP) — Schizophrenia can be treated successfully in 80 per cent of cases by heavy vitamin therapy, Dr. Abram Hoffer told a mental illness conference here during the weekend.

Dr. Hoffer, who developed the therapy, said massive doses of vitamin B3 niacin with does of vitamin C, can reverse the symptoms of schizophrenia, a mental illness characterized by nearly total withdrawal from reality.

He said the illness, which fills more than one quarter of available hospital beds in Canada, is preventable and curable.

Dr. Hoffer said schizophrenics cannot absorb needed nutrients from their food to counteract excess production of andrenchrome, an element of adrenalin discovered in the 1950s by Dr. Hoffer and Dr. Humphrey Osmond.

Dr. Hoffer said the defect can be made up for by "orthomolecular therapy," which involves a range of 40 nutrients — vitamins, proteins, minerals and fats—to produce the best molecular environment for the brain.

DEFICIENCY CORRECTED

Dr. Allan Cott of the New York Institute for Child Development told the conference that destructive overactivity, "the major sign of most childhood disturbances, subsided when the nutrient deficiency was corrected."

Both Dr. Hoffer and Dr. Cott said determining the types and combinations of nutrients to use is still trial and error, but that biochemical research is under way in the U.S. to pinpoint deficiencies.

Dr. Cott said most children with learning deficiencies suffered nutritional deficiency.

"The biochemistry of about 80 per cent is disturbed in the way which their bodies metabolize sugar and carbohydrates. Most have a history of craving sweet foods."

By removing offending foods and substituting vitamins, hyperactivity is reduced, enabling the child to concentrate, communicate and make him responsive to therapy and education.

Chilean Stores Open Gingerly

SANTIAGO (Reuter) — Chilean shopkeepers gingerly opened their doors for the first time in more than three weeks today after settlement of a "bosses' strike" against Marxist President Salvador Allende and his Popular Unity coalition government.

Strike leaders agreed to end the stoppage Sunday night after 10 hours of almost nonstop negotiations with Interior Minister Carlos Prats. Observers said the terms were almost identical to those offered by Allende only two days after it began on Oct. 11.

Truck owners and owner drivers pulled their vecles off the roads that day in protest against a government plan to set up a state-run transport system in the southern province of Ausen, a move the truckers interpreted as the thin end of a wedge towards nationalization of the entire industry.

Nicetown Robbery

PHILADELPHIA (AP) — An industrial area of Philadelphia is known as Nicetown; but not to truck driver Joseph Dwyer. Dwyer, 42, told police hijackers stopped his 36-foot tractor trailer in Nicetown, drove him around for half an hour and then made off with $50,000 worth of cigarettes.

Start a New Life TODAY!
There'll be a new YOU for Christmas

Just one 90-minute treatment at Milady's will slim you as much as an 18-hour regime of one hour's exhausting exercise each day. WE GUARANTEE AT LEAST TWO INCHES REDUCTION AT YOUR FIRST TREATMENT OR YOUR MONEY BACK
milady's
1006 Blanshard Street
385-3389

P.S. COATS
in
Beautiful Camel Hair
The Real Thing! 100% Pure
Specially Priced—$85 - $110 - $125
Sizes from 4 to 20
Four Classic Styles — Some Interlined
PICCADILLY SHOPPE
1017 GOVERNMENT

BULKY KNIT SWEATERS
CARDIGAN SWEATERS
INDIAN-PULLOVER SWEATERS
ANY SWEATER
Beautifully Sanitone Dry Cleaned
85c ea.
SAVE up to 1.00
Minimum of $1.00 on all home Pick-up and Delivery
Individual dry cleaners
LIMITED TIME OFFER
"ANY WAY IT'S LABELLED"
YOUR CLEANERS DOES IT BEST!
Sanitone Home Pick-up & Delivery 382-9141

R. O. MUNSON
25 years' experience in helping the hard of hearing with their hearing problems.
The Hearing Aid that SOUNDS TOO GOOD TO BE TRUE!
Experienced hearing aid wearers can't believe how much better they hear with this unique aid, MAICO's remarkable new
DirectionEar MARK 100
with EXCLUSIVE Linear Array Dephaser Microphone
• HEAR VOICES CLEARLY!
• LESS BACKGROUND NOISE!
• 'FOCUS' ON SOUNDS!
See, HEAR it soon, at
MAICO
R. O. MUNSON & CO.
FREE TEST IN OUR OFFICE OR YOUR HOME
PHONE 383-2436 or Call at 732 Fort St. Ground Floor
OPEN SATURDAYS UNTIL 1:00 P.M.
$50 Hearing Aid Available With Trade-In Allowance

smoke and enjoy
A MINI-LIFE
LIVE IT UP
5 DAY PLAN TO STOP SMOKING
384-9911
A COMMUNITY SERVICE
health education centre

LO-COST AUTOMATIC TRANSMISSIONS
17 POINT FREE DIAGNOSIS
see LO-COST
1901 GOVERNMENT AT CHATHAM
388-4248

FAIRWAY DISCOUNT HOUSE
272 GORGE ROAD W.
Prices Effective Sun., Mon., Tues.
November 5, 6, 7
Weekdays 9 to 9 Sundays 10 to 7
We Reserve the Right to Limit Quantities
PORK CHOPS lb. 89c
Government Inspected
BEEF SAUSAGES lb. 49c
EASTPOINT SHRIMP 4½-oz. tin 49c
NABOB INSTANT COFFEE 10-oz. jar 1.19
New from Pacific EVAPORATED SKIM MILK 6 tall tins 1.00
HERSHEY INSTANT CHOCOLATE 2-lb. tin 79c
SWANSON'S FROZEN MEAT PIES Chicken, Beef, Turkey 4 FOR 1.00
MOM'S Margarine 3-lb. pkg. 69c
IVORY LIQUID 32-oz. king size 89c
ARCTIC POWER King size, 6½-lb. Bonus Pkg. 1.79
CRISCO OIL 38-oz. large btl. 98c
No. 1 Chiquita BANANAS lb. 10c
Fresh Head LETTUCE 2 for 29c

B.C.

MARMADUKE

"It's a list of demands that says we discriminate against furry four-legged people."

THE FAMILY CIRCUS

"That was Mrs. Potter on the phone. I knew you were busy so I told her you were sleeping."

GARDENING
hilda beastall

Ground Cover Plants Easy to Keep Up

Plants capable of growing as ground covers are in demand for providing naturalistic appearance to expanses of sloping ground, or as foreground to more distant specimen garden plants.

Gardeners are beginning to realize that the one-of-a-kind garden is neither easy to look after, nor restful enough for relaxation.

An expanse of one kind of plant, even in a single lot garden, creates a quiet atmosphere of leisure and space equal to the appearance of a fine lawn but without its problems of upkeep.

A distant bed of conifers and broad-leafed evergreen shrubs set off by a wide sweep of silvery grey Stachys lanata (Woolly-Lamb's-ear) is a picture of beauty in two to three years from planting, as well as a labor-saving device.

★ ★ ★

These hardy plants will spread in sunny, rather poor soil, keeping their silky, hairy leaves most of the winter. In early summer, after the new growth of spring, silver-grey, square flower stalks grow to 10 inches bearing whorls of tiny mauve flowers on their upright lengths.

Stachys lanata is one of the great Labiate Family, related to the mints, Nepeta, and Monarda and like these it spreads readily by running roots just below the surface of the soil.

A number of rooted pieces set into prepared ground nine inches apart will completely cover the area with three years growth. The only attention, apart from watering the first summer, will be cutting off the flowering stems in late fall.

For a shadier site or one in shade for part of the day, plant rooted pieces of Vinca minor, a low growing periwinkle. This groundcover spreads by means of its trailing stems rooting where they touch fertile soil.

★ ★ ★

Shiny evergreen leaves cover the ground, and between them in late spring are seen clusters of buds, opening later to lovely blue flowers each on its own stem. Flowering is continuous during summer. The plant spreads rapidly if the surface soil is of leafy humus for stems to root into easily.

A sloping bank beneath birch trees, or one surmounted by a birch clump (three stems in one hole), is a delightfdully satisfying picture from a patio viewing-point.

Gentel slopes will take larger leaved plants. An easy grower with fine early pink flowers and generous foliage all year is Bergenia cordifolia. On a warm site, the flowers open at Easter, like clusters of pink jewels.

This is neither creeper nor runner, but increases sturdily.

PEANUTS

BROOM-HILDA

WIZARD OF ID

APARTMENT 3-G

MISS PEACH

EB AND FLO

POLLY

NANCY

MUTT AND JEFF

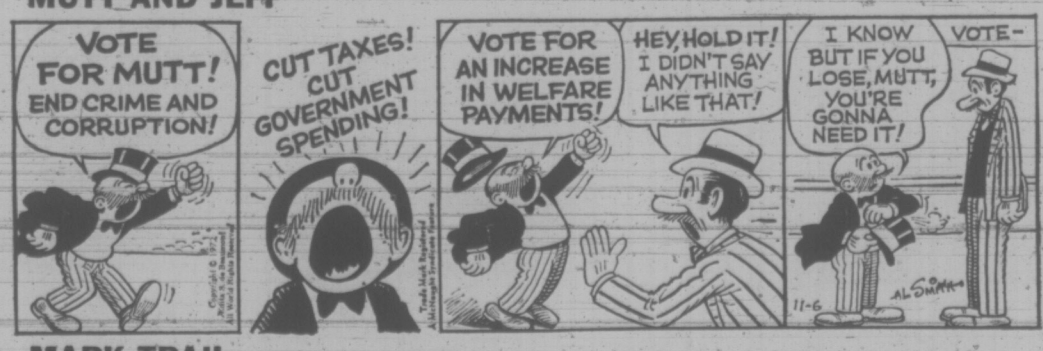

MARK TRAIL

CRYPTIC CROSSWORD

ANSWER TO FRIDAY'S PUZZLE

ACROSS		DOWN	
7 Icily	19 Liberia	1 Little Bear	5 Mastodon
8 Granite	21 Rereads	2 Firms	6 Fireman
9 Timpani	22 Cycle	3 Myra	11 Daydreamer
10 Trend		4 Ignite	13 Norseman
12 Incendiary			14 Appears
15 Experiment			16 Mulish
18 Reeve			17 Brick
			20 Buck

CLUES

ACROSS

1 Country maid going to a fete (4)
8 Record-breakers won't be able to use this! (10)
9 Bragging of a snake bite? (8)
10 Shrewd prefix indicating the chief (4)
12 A breath-taking complaint (6)
14 Mouth-organ (6)
15 Great men I beat in back-street (6)
17 Give an account of the Spanish in charge (6)
18 A genius of ostriches will reveal part of their heads! (4)
19 Sovereign destruction (8)
21 She maintains service at a high level (3, 7)
22 Sounds as though the current variation is restricted (4)

DOWN

2 Fletcher by another name (10)
3 Times when learned men lose their heads (4)
4 Wild animal in the Philippines (6)
5 Tries to find a variety, by the sound of it (6)
6 Her plans are spoilt by dangerous splinters (8)
7 In the Bible, a handmaiden! (4)
11 and 20 Dn. Summed up the charge? (7, 3, 4)
13 Distressing state of capital ... (8)
16 ... underline the cause of it, maybe (6)
17 Assailed by schoolboys — in fact, torn to pieces (6)
18 Stray sheep around the ring (4)
20 See 11 down.

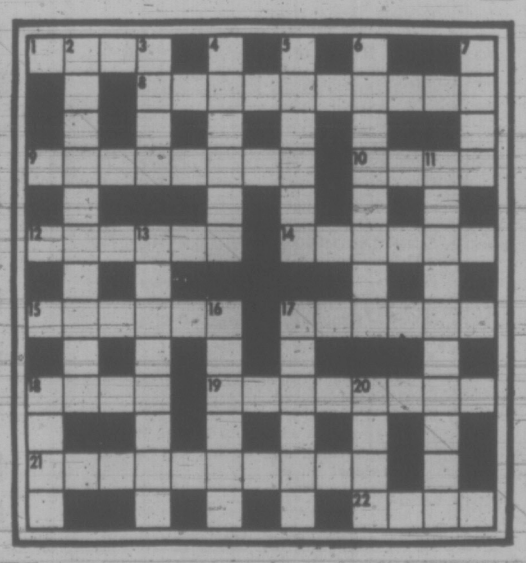

SOLUTION TUESDAY

The Bridge Expert

By FRED KARPIN

If one is to be a winner at the bridge table, he must be ready to take advantage of favorable conditions in the situation at hand. His attitude must be akin to that of the husband in the following anecdote.

As the husband was dashing for the door, his wife asked: "Where are you running to in such a hurry?"

"Over to Gene Ward's house," he replied. "Gene just telephoned to ask if we had a corkscrew. He needs it to open a bottle of champagne."

"Why must you bring it to him?" inquired his wife. "Can't he come over to get it?"

"My dear," said the husband, "that question demonstrates why women are incapable of making major decisions. When the psychological moment arrives, they don't know what to do with it."

It should not be inferred from the above that I am a male chauvinist. In today's deal, it was a woman who handled the "psychological moment" better than most men would have. Sitting South was Mary Jane Farell, of Beverly Hills, Calif. both sides vulnerable. South deals.

NORTH
♠ Q 9 7 4
♡ A Q 10
◇ 9 5
♣ 8 6 3 2

WEST
♠ -
♡ J 9 7 5 4
◇ 10 6 4 2
♣ 9 7 5 4

EAST
♠ K J 6
♡ 8 6 3 2
◇ 8 7 3
♣ Q J 10

SOUTH
♠ A 10 8 5 3 2
♡ K
◇ A K Q J
♣ A K

The bidding:

South	West	North	East
2 ♣	Pass	3 ♠	Pass
4 NT	Pass	5 ◇	Pass
5 NT	Pass	6 ♣	Pass
6 ♠	Pass	Pass	Pass

Opening lead: Four of ♣.

After capturing the opening club lead with her king, Mrs. Farell led the king of hearts and overtook it with dummy's ace. She then led the four of spades, and when East followed with the six, South played the eight. From here in, all the defenders could make was East's king of spades.

I imagine that many South declarers (female as well as male) would have led the trump ace at trick two, on the assumption that the three outstanding trumps would be divided 2-1. Had this play been made, declarer would have lost two trump tricks to East's king and jack.

But Mrs. Farell realized that one of the opponents might have three trumps. By playing the suit as she did, she made sure that she would lose no more than one trump trick regardless of which opponents held three trumps. Had East failed to follow suit to the first trump lead, she would have won the trick with her ace. She would then have returned a trump, and West, with the doubleton K-J remaining (dummy would have the Q-9-7), could make only his King.

FUN WITH FIGURES

By J. A. H. HUNTER

"What was that price?" asked Elsie. "I thought I'd remember."

Andy smiled. "Not me. I used a gimmick," he told her. "It was four times its cents, added to three times its dollars, all in cents. You figure it out."

Well?

(Answer tomorrow)

Friday's answer: Lot had sides 41, 50, and 73 feet.

Hunter answers all letters: ideas welcomed.

Snappy Brim

SEVILLE, Spain (AP) — A thief made a clean getaway in walking out of a Bank of Spain branch here with one million pesetas ($15,800) apparently under his hat. Police said two government officials reported the theft after a man walked by a table where they were counting the money, paused for a moment to lay down his hat and disappeared out the front door.

386-2121

CLASSIFIED ADVERTISING

Vancouver Island's Largest Shopping Centre in Print

386-2121

1 BIRTHS

COX — Elaine and Norman are very pleased to announce the arrival of their daughter, Jennifer Nicole. First grandchild for Mr. and Mrs. R. Desjardins and fourth grandchild for Mr. and Mrs. J. S. Cox; all of Victoria.

5 DEATHS AND FUNERALS

BURNS — On November 4, 1972, Mrs. May Burns, widow of Peter Burns, born in Aberdeen, Scotland and a resident of Victoria for the past 52 years, late residence, 2530 Bowker Avenue. Beloved mother of Ian Robert Burns, Victoria, B.C. and Mrs. Syndney A. (May S.) Woods, 2530 Bowker Avenue; five grandchildren; and her sisters, Mrs. Bella McHattie and Mrs. Jean Campbell, Victoria, B.C.
Service will be held in the Sands Mortuary Limited, "Memorial Chapel of Chimes," on Tuesday, November 7, 1972, at 11:00 a.m. Mr. H. C. Bickell officiating. Interment in the Royal Oak Burial Park.

CLASSIFICATION INDEX

VITAL STATISTICS
1 Births
4 Card of Thanks
5 Deaths and Funerals
6 In Memoriams
10 Funeral Directors

NOTICES
14 Announcements
16 Catering, Banquets and Reception Rooms
20 Lost and Found
15 Coming Events and Meetings
17 Monumentals
18 Places to Visit
19 Restaurants

EMPLOYMENT
20 Female Help Wanted
21 Male Help Wanted
25 Male or Female Help Wanted
30 Situations Wanted Female
29 Situations Wanted Male
31 Situations Wanted Male or Female
32 Teachers Wanted

BUSINESS SERVICES AND DIRECTORY
36 Business Services and Directory

PERSONAL SERVICES
33 Bands, Musicians and Orchestras
40 Business Personals
41 Dancing
42 Education
76 Music Teachers
39 Personals
32 Trade Schools
34 Travel

MERCHANDISING
62 Aircraft
117 Antiques
78 Bicycles
80 Boats and Marine
65 Building Supplies
93 Cameras, Supplies and Photo Finishing
127 Chicks, Poultry, Hatching Eggs, Supplies
135 Farm Implements
72 Florists
40 Fuel
97 Furniture
120 Garden Supplies
99 Groceries, Meat and Produce
120 Heavy Equipment and Machinery
128 Livestock, Supplies and Events
100 Miscellaneous for Sale
103 Miscellaneous Wanted
109 Miscellaneous to Rent
77 Motorcycles
70 Musical Instruments
125 Pets and Supplies
96 Ranges, Stoves and Furnaces
92 Sporting Goods
115 Swaps
63 Timber
98 TV, Stereo, Radio Sales and Service
112 Wanted to Rent, Miscellaneous

AUTOMOTIVE
164 Auto Body Work and Painting
182 Auto Repairs, Service and Towing
168 Campers and Trailers
166 Cars and Trucks Wanted
150 Cars for Sale
151 Foreign Import and Sports Cars
169 Mobile Homes and Parks
149 New Car Directory
160 Parts, Accessories
158 Tires
154 Trucks and Buses
156 U-Drive and Auto Washing

ACCOMMODATION
185 Convalescent and Rest Homes
175 Hotels
178 Summer Resorts
184 Tourist Accommodation

RENTAL
201 Apartments to Rent, Furnished
200 Apartments to Rent, Unfurnished
203 Apartments Wanted
204 Duplexes to Rent
209 Duplexes Wanted to Rent
207 Furniture to Rent
215 Halls, Warehouses, Stores and Offices to Rent
197 Housekeeping Rooms to Rent
199 Housekeeping Rooms Wanted
211 Houses to Rent, Furnished
217 Houses to Rent, Unfurnished
212 Houses Wanted to Rent
190 Room and Board
191 Room and Board Wanted
193 Rooms to Rent
195 Rooms Wanted

FINANCIAL
235 Automobile Financing and Insurance
232 Mortgage Loans and Insurance
231 Mortgages for Sale
230 Personal Loans and Insurance
235 Wanted to Borrow

REAL ESTATE
280 Acreage for Sale and Wanted
240 Business Opportunities
241 Business Opportunities Wanted
300 Churches
247 Commercial or Industrial Properties
258 Condominiums and Townhouses
263 Country Homes and Properties
270 Exchange Real Estate
290 Farms for Sale and Wanted
261 Garages for Sale, Rent, Wanted
293 Gulf Islands Properties
250 Houses for Sale
265 Houses Wanted to Buy
295 Listings Cancelled
268 Listings Wanted
271 Lots for Sale
294 Mainland and Out of Province Properties
273 Property for Sale
274 Property Wanted
245 Revenue Property
245 Revenue Properties Wanted
285 Up-Island Properties
256 Waterfront Properties

NOTICE OF COPYRIGHT

Full, complete and sole copyright in any advertisement produced by Victoria Press Ltd. is vested in and belongs to, Victoria Press Ltd.; provided, however, that copyright IN THAT PART AND THAT PART ONLY of any such advertisement consisting of illustrations, borders, signatures or similar components which is, or are, supplied to Victoria Press Ltd. by the advertiser in the form of engravings, matrices, casts, etc. and incorporated in said advertisement shall remain in and belongs to the advertiser.

PHONE DIRECT
386-2121
TO PLACE YOUR CLASSIFIED AD

GRAY — At the Veterans' Hospital, on November 3, 1972, Mr. Thomas F. Gray, in his 91st year; born in Blaydon-on-Tyne, England, and had been a resident of Victoria, B.C. for the past 38 years, residing at 109 Island Highway, formerly of Ochre River, Manitoba. He leaves his son, Earl, Ochre River, Man.; daughter, Mrs. M. (Lena) Kindret, New Westminster, B.C.; step-daughter, Mrs. John (Ruth) Weinam, 109 Island Highway, five grandchildren; two step-grandchildren and two great-grandchildren, 2 brothers, nieces and nephews in England; nephews, great nephews and great great nieces and nephews in Victoria, B.C. Mr. Grey served with the 226th Battalion during World War One.
Service will be held in the Sands Mortuary Limited "Memorial Chapel of Chimes", on Tuesday, November 7, 1972, at 1:00 p.m. Interment in the Veterans' Cemetery. Rev. C. E. Lonsdale officiating. Flowers gratefully declined. Those so desiring may contribute to the G. R. Pearkes Clinic for Handicapped Children, 3970 Haro Street, Victoria, B.C.

HOLMES — In Victoria, B.C., on October 31, 1972, Mr. Guy Sidney Holmes, aged 90 years, born in Lorain, Ohio and a resident of Victoria for the past 35 years, late residence, 1248 Palmer Road; formerly of Winnipeg, Manitoba. He leaves his son, Ray Holmes, Jersey, Channel Islands; grandson, Barry and granddaughter, Penelope.
Service was held in the Sands Mortuary Limited, "Memorial Chapel of Chimes" on Monday, November 6, 1972, at 3:00 p.m. Interment in the Royal Oak Burial Park.

MacGREGOR — In Victoria, B.C., on November 3, 1972, Mr Dugald MacGregor, aged 77 years, born in Scotland and a resident of Victoria for the past 20 years, late residence, 1950 Lansdowne Road. He leaves his wife, Letty, at home; nephew, Jim Reid, Vancouver, B.C.; his sister, Mrs. Christina Spencer; nieces and nephews in Australia. Mr. MacGregor was a veteran of World War One; a lifetime associate of The Bank of Montreal and a member of Rotary International for many years.
Private service will be held in the Sands Mortuary Limited, "Memorial Chapel of Chimes," on Tuesday, November 7, 1972, at 2:30 p.m. Padre Douglas Kendell officiating, cremation.

ROURKE—At Sidney, B.C., on November 5, 1972, Mr. Alphaeus (Happy) Rourke, aged 78 years, born in Montreal, Quebec, late residence, 2411 Amelia St., Sidney, B.C.; formerly of Winnipeg, Manitoba. He leaves his loving wife Irene, at home; his daughters, Mrs. C. D. (June) Ross, Toronto, Ont., Mrs. J. E. (Doris) Vernon, Victoria, B.C., and Mrs. J. P. (Mryna-lou) McGregor, Winnipeg, Man.; 6 grandchildren. Mr. Rourke was a seedman with the T. Eaton Co. of Winnipeg, Man., for 41 years.
Memorial service will be held in the chapel of the Clark Leatherdale Co. Ltd., Winnipeg, Man. Arrangements by the Sands Funeral Chapel of Roses, Sidney, B.C.

SLEMKO — In Victoria, B.C., on November 4, 1972, Mrs. Lena Medline Slemko, widow of John Henry Slemko; aged 82 years, born in Bowling Green, Kentucky, and a resident of Victoria for the past 13 years, late residence 15 Gorge Road East; formerly of Medicine Hat, Alberta. She leaves her son, John E. Slemko, Sooke, B.C.; daughter, Mrs. J. (Corinne) Stephenson, 2815 Shoreline Place; six grandchildren; five great-grandchildren; three brothers; four sisters; nieces and nephews.
Prayers will be offered in the Sands Mortuary Limited, "Memorial Chapel of Chimes." Victoria, B.C., on Monday, November 6, 1972, at 8:00 p.m. Mass will be celebrated in Our Lady of the Rosary Church, Goldstream Ave., Langford, B.C., on Tuesday, November 7, 1972, at 9:30 a.m. Rev. Father W. J. O'Brien celebrant, interment in the Royal Oak Burial Park.

10 FUNERAL DIRECTORS

WE CARE
Dedicated to service
Sensible Prices
SANDS FUNERAL CHAPELS
VICTORIA 388-5155
SIDNEY 656-2932
COLWOOD 478-3821
DUNCAN 746-5215
LADYSMITH 245-2331
NANAIMO 753-2032
Your six community Chapels. Independent, Family Owned and Controlled. Sands since 1912.

McCALL BROS.
Funeral Chapels
1400 Vancouver Street
385-4405 — 385-4466 — 385-4467
Recommended by so many to relatives and friends . . . the Name is Assurance.
TUESDAY
DUNNETT, Mr. Charles A., 3:15 p.m.—FAMILY CHAPEL

THOMSON & IRVING
Funeral Chapel
Est. 1906—Formerly of Winnipeg
A Dignified and Understanding Service at Moderate Cost
PRE-NEED AT NEED
SHIPMENTS
1625 Quadra St. Phone 384-2612

CHAPLIN'S FUNERAL CHAPEL
1155 Fort Street
Independently owned and operated. Offering dignified funeral service within the means of all.
384-5512 384-8624

HAYWARD'S CHAPEL
Ready to carry out the family's wishes, quietly, sympathetically, with efficiency and dignity.
386-3505
734 Broughton St.
REGINALD HAYWARD MGR.

FIRST MEMORIAL SERVICE
Undertakers for the Memorial Society of B.C. — 384-7041

11 MONUMENTAL

STEWART MONUMENTAL Works Ltd.
ESTABLISHED 1896
Memorial of Distinction
Marble fireplace and tabletops
1403 May St. 384-3452

MORTIMER'S MONUMENTS
ESTABLISHED 1877
"The Finest in Craftsmanship"
633 DAVID ST. 383-6421

12 FLORISTS

REAL FLOWERS FADE
but
Funeral Flowers expertly designed
THE MEMORY LASTS
WOODWARD'S FLORISTS
625 Fort 384-5614

14 ANNOUNCEMENTS

MEMORIAL GIFTS

In Memoriam donations to the

CANADIAN CANCER SOCIETY

are an appreciated mark of respect used exclusively for research, and should be taken, or mailed to 857 Caledonia Avenue, Victoria. Cards are sent to the bereaved, and an official receipt issued to the donor.

15 COMING EVENTS AND MEETINGS

BINGO
OAK BAY
MINOR SPORTS
Every Monday
7:30 p.m.
SENIOR CITIZENS HALL
OAK BAY
On Monterey just off Oak Bay Ave.
Warm, clean, Air conditioned
No Steps
20 Games
Admission $1
6 cards for $2
5 Extra Games
Cards 5 for $1
Everyone welcome

GORGE SOCCER BINGO
EVERY MONDAY
7:30 P.M.
ST. JOSEPH'S HALL
745 W. BURNSIDE
GOOD NEIGHBOR
NOVELTY DRAWS
HIDDEN ENVELOPE
2 GAMES $25
1 GAME AT $50
2-WAY JACKPOT
MAXIMUM $285
MINIMUM $100
ADM. $1 — 6 CARDS $2
5 EXTRA GAMES

PARISH BINGO
Parish Hall, Langford
798 GOLDSTREAM AVE.
TUESDAY — 8 P.M.
15 GAMES
Free Admission, 5c Card
Minimum Prize $25
7th GAME — $50
ONE Final Game
FULL Card
$100 Prize

RCAF ASSOCIATION BINGO
Every Monday 7:30 p.m.
Old Age Pension Hall
1600 Government Street
GOOD CASH PRIZES
2 DOUBLE JACKPOTS
DOOR PRIZES
GOOD NEIGHBOURS
Admission card $1.00
Extra cards 25c — 6 for $2.00
Proceeds to support Air Cadets and 800 Pacific Wing Youth Charities

BINGO
Navy League of Canada
Foot of Robert St.
Every Monday, 7:30 P.M.
Admission $1.00
6 Cards $2.00
Extra Cards 25c
Good Neighbor and Progressive Games
Support Sea Cadets and Wrenettes

DAY TOUR
ON
SUNDAY, NOVEMBER 12
ONLY $11
Leave V.I. Coach Lines Depot, 8 a.m. — 9 a.m. ferry to Vancouver, tour Queen Elizabeth Park, Stanley Park, enjoy a delicious lunch. Tour Gas Town. Return to Victoria by 7:15 p.m. Price includes transportation, ferry fares, DELICIOUS LUNCH, and lots and lots of fun. Call now to avoid disappointment. 385-4411. Vancouver Island Coach Lines, 710 Douglas Street.

ENCORE! ANOTHER CRAIGDARROCH Boutique will be held Saturday, November 11, 9 a.m. to 5 p.m., at Craigdarroch Castle, Joan Crescent. Quality clothing for adults and children, cleaned, laundered, pressed and ready to wear. Also accessories. All proceeds to Victoria Conservatory of Music Bursary and Scholarship Fund.

UNICEF
Have you bought your Unicef Christmas cards? Available at "The Y" on Courtenay Street. 383-6332.

RUMMAGE SALE. THURSDAY, November 9th, 10 a.m. The Inn, 1574 Cook Street. Chapter V, P.E.O. Sisterhood.

16 CATERING, BANQUET and RECEPTION ROOMS

CATERING SERVICE
For catering service anywhere in Victoria call 383-5433. Our specialty Ukrainian foods.

ENQUIRE TODAY ABOUT OUR facilities for banquets, wedding receptions and staff parties. Plaza Restaurant, 1175 Douglas. 382-9631.

20 LOST AND FOUND

STRAYED FROM GARNET Place one large white short haired male cat. Answering to "Whitey". Cat has one blue eye and one yellow eye. Is affectionate and very friendly. Reward. 477-3929.

$10 REWARD FOR RETURN OF dark grey lady's umbrella, lost on October 21st, on bench in front of Rose's Jewellry. 479-6482.

LOST: OMEGA WRIST WATCH, View Street, between Quadra and Douglas. Reward. 386-3641 or 388-4361.

LOST: SEALPOINT SIAMESE cat; eight years old. Vicinity Madrona Drive, Deep Cove. Phone evenings, 656-4044.

LOST: COLLIE CROSS, 8 months, Box tan, white chest, Nov. 1st, 1 p.m. vicinity YMCA. 385-5550.

FOUND: PALE GINGER FEmale kitten, vicinity Johnson Street bridge, Saturday, phone 477-4814.

LOST: AT YMCA, NOVEMBER 2nd, man's Mickey Mouse watch. Sentimental value. Reward. 477-3380.

LOST: WHITE SHORT HAIR male cat, answers to Annie. 6 months. Esquimalt Plaza area. 383-6270.

FOUND ON KILDEW RD., GREY persian kitten with yellow flea collar. 478-7017.

LOST; BLACK SPAYED FEMALE cat with Siamese build. About Oct. 28. Gordon Head area. 477-5640.

LOST: VICTORIAN LARGE GOLD locket with original photos. Reward. Phone 592-4129 evenings.

LOST — DARK RIM GLASSES IN black case, lost near Vic High 388-5956 or 624 Battery St.

LOST YOUR PET? HOMES wanted, found, SPCA. 388-4627.

HAVE YOU LOST YOUR CAT? Homes wanted. CPL. 598-5731.

LOST: SAMOYED DOG, ESQUIMALT area. Reward. 598-2932.

LOST; ORANGE KNAPSACK AND contents. Blenkinsop area. 477-1465.

21 MALE HELP WANTED

ADVERTISEMENTS IN THIS CLASSIFICATION MUST COMPLY WITH THE BRITISH COLUMBIA HUMAN RIGHTS ACT SEE COLUMN 1

$600 PER MONTH
For six month training period applicants must:
1. Be over 21 yrs. of age
2. Have late model car
3. Have successfully completed Grade 12, if under 28 years of age
4. Have a desire to earn a better than average income.

BLOCK BROS. REALTY LTD. OFFERS:
1. Prelicencing classes.
2. Excellent sales training program.
3. Good opportunity for advancement.
4. Higher earnings than you have ever enjoyed before.
5. Guaranteed income for training period.

JOIN BLOCK BROS. FANTASTIC TEAM
To enquire phone Irwin Zicker 477-1841 Block Bros. Realty.

TRANS CANADA COMPANY
LARGE DISTRIBUTOR
Of important consumer material has need of men in downtown main office. The men selected will work under close supervision and will be trained at our expense in an interesting phase of merchandising, providing you meet our requirements you will receive a guarantee of
$600 PER MONTH
during initial training period. Sales experience not essential, biggest assets an applicant can have are good appearance, and a genuine desire to better himself. Car necessary.
Ingraham Hotel, Tues. Nov. 7, 12:30 sharp. Mr. Horn. No phone calls please.

YOUR EFFORTS IN REAL ESTATE SALES CAN BE MORE PROFITABLE AND MORE PLEASANT
We are looking for Licensed Real Estate Salesmen who appreciate an attractive atmosphere and location; plenty of convenient parking; just a little extra help with problems, and a better than average monetary return. All interviews will be strictly confidential and private. Call Nora Lindsay, W. J. Lindsay, Ltd. 479-7111 or 658-5040.

GENTLEMEN!
Let me teach you how you can earn executive income (commission plus bonus) selling Real Estate. Join our fun call me now, you may be pleasantly surprised how easy Real Estate can be with the right teacher. Eric Saffer — Sales Training Manager, Wall and Redekop Realty Ltd., 1820 Blanshard. 386-8321.

JOHNSON DEALERSHIP REquires O.M.C. trained mechanic. Experienced in using Mercotronic and neon test equipment on C.D. ignitions and general maintenance on outboard motors, power saws, pumps, mowers etc. Only qualified need apply. Immediate steady employment and top wages. Box 779, Parksville B.C. or phone 248-3621 or 248-5083.

CARETAKER, BOYS CAMP near Sooke. Salary with residence and all utilities. Suitable for mature person interested in outdoor and youth activities. Must be capable of camp maintenance and available January 1st, 1973. Submit resume with reference to Victoria Press Box 152.

LOCAL FUEL OIL DISTRIBUTOR requires mechanically inclined man to be trained as burner mechanic. Guaranteed full employment for right person, plus all schooling available as well as on the job training. Victoria Press, Box 155.

ALERT MAN CONVERSANT with wholesale automotive business able to handle counter work and necessary detail on his own. Salary commensurate with ability give details of past experience to Victoria Press. Box 163. Our staff have been advised of this ad.

FULLY QUALIFIED LICENSED automotive mechanic in Powell River on the Sunshine Coast. $8.25 per hour plus benefits. Apply in writing stating age, marital status and qualifications, Westridge Ford Mercury Sales, 7013 Thunder Bay St., Powell River.

WANTED: FULL TIME GARdener. Fully qualified and experienced in all aspects of garden care. Approximately 3-5 days a week. Top hourly wage to right man. Must have excellent references. Victoria Press Box 133.

NEAT, AGGRESSIVE MAN needed for retail counter and stock room position with growing company. Salary commensurate with ability and experience. Apply in person only to: Manager, Kelly Stereo Mart, 648 Yates St.

WANTED IMMEDIATELY, TWO more auto body men capable of quality work. Permanent position to suitable applicants. Good remuneration. Apply Mr. N. Scott, John Meston Ltd., 932 Johnson St.

STEADY EMPLOYMENT FOR energetic man to work on delivery and inside in meat processing plant Reply stating age, past work records, etc. to Victoria Press, Box 138.

IF YOU ARE A TRADESMAN OR small businessman whose business would benefit from good management, sales organization, and financial backing, phone 386-0130 weekdays after 7 p.m.

SALESMEN TO CALL ON OR ALready calling on stores, restaurants, meat markets, etc., to sell well known quality meat line. Victoria Press Box 138.

AMBITIOUS HARD WORKING married man required for weekend work. Must be good at figures and bondable for truck rental firm. Victoria Press, Box 115.

EXPERIENCED SWIMMING pool installation and maintenance man wanted. Must know the chemistry of swimming pools. Apply Victoria Press, Box 177.

EXPERIENCED PUMP MAN wanted. Must be able to size pumps for wells, install and repair most makes of water pumps. Apply Victoria Press, Box 177.

EXPERIENCED SERVICE STAtion attendant for evenings and weekends. Could be permanent position Give experience to Victoria Press, Box 147.

EXPERIENCED WINDOW cleaners. Permanent job. Top wages paid. Apply Bob's Janitorial Service, 27 Dallas Rd.

TAXI DRIVERS. MUST HAVE Chief's permit. Apply Bluebird Taxi, 1800 Douglas, 9 a.m. - 3 p.m., Monday to Friday.

AUTO BODY METAL MECHANic. Journeyman wages plus fringe benefits. Apply to Bill Stephenson, Suburban Motors, 386-6131.

TENORS AND BASSES NEEDED for Christmas and spring concerts. Saanich Oratorio Choir. Phone Dr. Bradley, 384-1269.

UNEMPLOYED STUCCO MAN TO see job. 1609 Amphion Street before 11:00 a.m.

IF YOU WANT A JOB BAD enough to go to work call 386-6393, Monday and Tuesday.

CAR HOP DRIVERS' LICENCE required. Apply Paul's Drive-In after 6 p.m.

JOURNEYMAN BARBER WANTed for 2 weeks. 477-5866.

DIRECT SALES
Rawleigh Products, 592-9612

SELL IT FAST WITH A CLASSIFIED AD

25 MALE OR FEMALE HELP WANTED

ADVERTISEMENTS IN THIS CLASSIFICATION MUST COMPLY WITH THE BRITISH COLUMBIA HUMAN RIGHTS ACT SEE COLUMN 1

HANSARD
THE OFFICIAL REPORT OF DEBATES
IN THE PROVINCIAL LEGISLATURE
OF BRITISH COLUMBIA
Will have several openings for transcribers and editors early in January. The positions will initially involve the production of the daily Hansard for the spring session of the Legislature, with a possibility of some permanent positions. Transcribers should have good typing speeds on electric machines, experience in transcribing from tape-recorded dictation or conference proceedings, an interest in public affairs and a better-than-average vocabulary and knowledge of spelling. Editors should preferably have some experience in copy editing, good vocabulary and spelling, and wide general knowledge. Speed and accuracy will eventually be important skills in editing Hansard transcripts. All these positions will involve a considerable amount of evening work during the session. Salaries within a predetermined range will depend on experience and aptitude. Interviews will be held beginning in late November. Applications in writing, stating full details of previous employment and relevant experience, should be sent to M. L. Chazottes, Chief of Hansard, Room 343, Parliament Buildings, Victoria, B.C.

STEP UP TO A BETTER FUTURE
Do you want financial security and independence? Let me show you how you can earn thousands of dollars selling Real Estate. An interview today could change your entire future. If selected you will be given complete on-the-job training in a program which is considered one of the best in the Real Estate industry. It includes field work, study courses, as well as formal schooling. Through this program men and women without any prior experience have become successful sales people. For further information and an interview call Eric Saffer, recruiting and sales training manager, Wall and Redekop Realty Ltd., 1820 Blanshard Street, 386-8321.

"REALTORS"
JACK MEARS
OAK BAY REALTY LTD.
is still expanding and we have space available in both our Downtown and Oak Bay Offices. We offer an excellent commission split plus bonuses, non-competitive, highly trained and considerate management. Congenial colleagues. For a confidential interview call:
JACK MEARS 598-3321
GEORGE BLACKBURN 386-2291
JACK MEARS
OAK BAY REALTY LTD.

CAREER IN REAL ESTATE
If you are sales minded, intelligent and tired of dull routine, dial 598-1413 for recorded message on the facts. Jack Mears Oak Bay Realty Ltd., 727 Johnson Street.

REAL ESTATE CAREER
If you are now selling a service or product and are unhappy with your income, consider a Real Estate Career. To selected applicants we offer a GUARANTEED EARNINGS PLAN. Requirements—Ambition, good health, late model car—Age 21-45. Interviews by calling 386-3231.
BLOCK BROS. REALTY LTD.

APPLICATIONS ARE REQUESTed for the position of Chapel Organist for a funeral chapel in Victoria. Salary commensurate with qualifications and experience. Usual fringe benefits: M.S.A., Group Insurance and company pension plan. Duties to commence December 1st, 1972. Reply to Victoria Press Box 156.

INTERNATIONAL AFFILIATED soap company expanding in West Canada seeking management and management trainees. Ladies wear for ladies also available. Commission, bonuses and overrides. Training provided. Call 382-5787 to view marketing program and arrange for personal interview; 2-5 p.m. Monday, Tuesday, Wednesday.

DANCE INSTRUCTORS, SUPERvisors, interviewers and telephone interviewers for highly recommended Arthur Murray's Franchised Dance Studios. Experience would be appreciated, but not necessary. We will train. Call 385-1476 after 1 p.m. Monday through Saturday.

MAN OR WOMAN WITH ESTablished direct sales crew or man or woman capable of organizing direct sales crew for interview. Contact Mr. J. Cook, Tuesday, 9-5 at Paul's Motor Inn either by phone or in person.

CARETAKER REQUIRED DEcember 1st, 1972, for 120 suite apartment building. Please send resume including experience and salary required to Victoria Press, Box 111.

CARETAKERS FOR 28-SUITE apartment block. Downtown location. Light duties. Suit retired couple. Reply giving experience Victoria Press, Box 153.

DISPENSING OPTICIAN REquired, immediate opening in management position. Salary according to experience. Victoria Press, Box 148.

LICENSED REALTORS
We require two licensed real estate sales people. For confidential interview contact Frank Marshall at 385-8784. Douglas Realty Ltd.

RESIDENT CARETAKER FOR small apartment block, central location over 45 preferred. Victoria Press Box 173.

IF YOU CAN CLOSE
I want to talk to you. Phone 385-3909 9 a.m.-6 p.m.

CARETAKER WITH SOME EXperience for 44 suite apartment. 385-0611, 592-7678.

28 FEMALE HELP WANTED

ADVERTISEMENTS IN THIS CLASSIFICATION MUST COMPLY WITH THE BRITISH COLUMBIA HUMAN RIGHTS ACT SEE COLUMN 1

HEAD TELLER
We have immediate opening for mature person with proven experience as head teller. She will supervise from 4 to 7 tillers, amalgamate and prove tellers tapes, prepare daily bank deposit, customer service, interest calculations, training and work flow. Excellent salary, pension plan and complete benefit programme. This position could be of interest to a career minded person. Hours from 9-5:30, Mon thru Fri. Phone for appointment Mr. Devries at 382-5105, Victoria Provincial Government Employees Credit Union.

ASSISTANT MATRON TO LIVEin required for home for elderly ladies. Victoria Press, Box 162.

EXPERIENCED BANK TELLER required to work Saturdays only. Mr. Chambers, 388-7802.

APPRENTICE WANTED FOR beauty salon. No experience necessary. 598-2922.

R.N. OR GRAD NURSE FOR weekend day relief at private hospital. Apply 1450 Hillside.

DOWNTOWN BANK REQUIRES experienced part-time teller. Phone 384-1171.

MATURE WOMAN FOR BOOK store. Victoria Press, Box 126.

26 FEMALE HELP WANTED

DRAKE PERSONNEL
SECRETARIAL
Good typing and shorthand skills and office background required for this interesting position in a modern downtown office. Salary $450.

STENO
Typing, some shorthand desired, bright with aptitude for figures for a varied position in an investment company. Some previous office experience. Salary $350.

JUNIOR ACCOUNTING CLERK
Knowledge of bookkeeping plus good typing skills and aptitude for figures. Some office background. Salary $330.

SENIOR ACCOUNTING CLERK
Bookkeeping knowledge plus a liking for working with figures. Must have previous office experience. Typing not essential. Salary $450.

SENIOR BOOKKEEPER
Accountants office is looking for an experienced bookkeeper with experience in accountants office preferred. Books to trial balance plus preparation of financial statements. Salary open to experience offered.

BOOKKEEPER
Bring your bookkeeping and typing talents to this varied position in a downtown Real Estate office. Salary $400 plus.
DRAKE PERSONNEL
895 Fort St. 385-3425
"Never a fee to an applicant"

LADIES!
Let me teach and show you how you can earn executive income (commission plus bonus) selling Real Estate. Just for fun call me now, you may be pleasantly surprised how easy Real Estate can be with the right teacher. Eric Saffer — Sales Training Manager, Wall and Redekop Realty Ltd., 1820 Blanshard, 386-8321.

CANADIAN INDEMNITY COMPANY
Requires an experienced senior for the automobile underwriting department with experience in all facets of the automobile insurance business. Either company or agency experience essential. Please apply in writing to Mr. R. F. Baxter, The Canadian Indemnity Company, 916-1175 Douglas St., Victoria.

DRAPERY SALES
Experienced saleslady with car required immediately to serve clients in Victoria and vicinity. Must have proven sales background and be able to organize time profitably. Income based on salary and commission. For further details, please write Victoria Press, Box 174, including age and experience.

WANTED: HOUSEKEEPER TO take full charge of private home. Must be good cook for period from December 15-January 31. Pay $450.00. If satisfactory will consider permanent employment. Live in preferred. Victoria Press, Box 133.

AVON CALLING
Many Avon Representatives earn an estimated $40 a week or more with no prior sales experience. You can too! Call Mrs. S. Burkinshaw 384-7345.

LAW FIRM REQUIRES SENIOR secretary with typing, shorthand and experience in bookkeeping, good salary to commence. Reply, giving full particulars, to Victoria Press, Box 685.

GENERAL SECRETARY, PARTtime, Victoria Community Arts Council. Bookkeeping, general office procedures, Liaison work. Write resume Victoria Press, Box 159.

REQUIRED IMMEDIATELY, two experienced legal secretaries, one experienced in conveyancing and mortgages and one experienced in company work. Phone 382-7246.

WILL BABYSIT, RUN ERRANDS, provide transportation or? In exchange for babysitting at my home 4 hours, 2 evenings a week. 598-3184.

MATURE EMPLOYEE TO TAKE charge of auto body office. Good starting salary for 5-day week, permanent position. Apply Victoria Press, Box 176.

REGISTERED OR GRADUATE nurse for day shift in large private hospital. Apply in person to the Matron, Richmond Heights Hospital, 3690 Richmond Road.

EXPERIENCED BOOKKEEPER and typist, answer telephone, counter, experience in glass business an asset. Apply Victoria Glass Co., 360 Bay. 388-4811.

MATURE COMPANION HOUSEkeeper for widow, live-in, references. $100 per month. Victoria Press Box 158.

FULL TIME LIVE-IN HELP REquired for 3-year-old boy and his father. Excellent remuneration and accommodation. 592-6413

RECEPTIONIST REQUIRED FOR hairdressing school, hairdressing experience preferred. 382-4460 evenings.

WANTED: HOUSEKEEPER, A good job for the right person. Victoria Press Box 154.

OCCASIONAL DAY AND NIGHT babysitting for 1-year-old. Fairfield area. 382-5804.

ESQUIMALT AREA— RELIABLE student to take over mother's daily duties after school. 383-1780.

MATURE LIVE IN HOUSEKEEPer for elderly lady. Small pleasant home. 384-2919 mornings.

URGENT. BABYSITTER, 2-11, phone before 4, 386-8235.

29 SITUATIONS WANTED MALE

PAINTER
Clean tradesman. Big or small jobs. Interior. 477-2855, 592-9520.

MAN WITH TRUCK, CHEAP DElivery and disposals. 383-0428.

30 SITUATIONS WANTED FEMALE

LADY, WELL EDUCATED — versatile would like 4-5 hour employment mornings—companion etc.—good cook. Have car, please phone mornings. 383-6165.

DAY CARE
Pre-schoolers, reasonable rates, my home. 383-3656.

LOVING CHILD CARE, MY home, Langford area. 478-5254.

EFFICIENT, FAST HOUSE cleaning done. 384-6181

31 SITUATIONS WANTED MALE OR FEMALE

CALGARY COUPLE
Experienced in property management wish to relocate in Victoria. Please reply Supt. 1A-130-26th Avenue S.W., Calgary, Alberta.

WELFARE MOTHERS AVAILable for house cleaning. Welfare men need odd jobs. Self-Help Society, 388-4179.

32 TRADE SCHOOLS

TRAINEES WANTED
IBM Keypunch
Computer Programming
N.C.R. Machine Accounting
For appointment phone McKay Career Training. 384-0912.

33 BANDS, MUSICIANS AND ORCHESTRAS

OPEN FOR ENGAGEMENTS
Versatile pianist - organist. Returned from Alaskan Cruises. Will play for clubs, weddings and parties. 384-7967.

EXPERIENCED BASS PLAYER, prefer stand up, for light dinner dance music. 383-2187, 385-6642.

WEDDINGS ... SPECIALIZED music by J.G.A., 478-2468.

36 BUSINESS SERVICES AND DIRECTORY

Accounting Service

GOOD ACCOUNTING RECORDS are the backbone of all businesses. WE specialize in business accounting, taxation and administration. All work guaranteed.
SIMKIN ACCOUNTING SERVICE
31A Cadillac Building
386-7074

Blasting

INSURED BLASTING. RESIDENtial and commercial. Reasonable rates. 478-1819 or 478-6748.

Books

POOR RICHARD'S USED BOOKS
Bought — Sold — Exchanged
923 Fort. 384-4411. 106 W. Burnside

Bulldozers

HENSON BULLDOZING LTD.
Loading, hauling, excavating and backfilling. Gravel, topsoil and fill. Land clearing and burning. Specializing in subdivision developments. Free estimates. Phone 479-4234.

"I DIG YOU" T. HARPER EXcavation. 478-7465 evenings and when the birds rise.

Carpenters

INTERIOR AND EXTERIOR renovations, custom cabinets, ceramic tile, floor laying, carpeting, wood panelling, drywall, rumpus rooms, carports, framing, stairs, etc. Free estimates $4.50 hourly or contracts. 388-9646.

WE SPECIALIZE IN HOME REpairs, renovations, garages, etc. Expert workmanship at reasonable rates. Free estimates. 598-1241.

D. A. SMITH
Remodelling, renovations or general repairs. Free estimates. 386-8002.

G. C. LUNEY
Alterations, repairs, additions. Estimates 477-2470 after 6

GOOD FINISHER NEEDS WORK. Cabinets a specialty. 20 years experience. 658-8767.

QUALITY WORK AT REASONable rates. Additions, renovations. Estimates, plans. Glover, 656-3745.

RENOVATIONS, ADDITIONS, framing, finishing, cabinets. By hour or contract. 478-6267.

CARPORTS, SUNDECKS, REC. rooms, additions, small repairs. 477-8543, after 6.

SMALL JOBS MY SPECIALTY Howie 478-4705, 478-2633

Carpet Cleaning

MODERN RUG CLEANING DEmands modern methods. For in-home or in-office rug or upholstered furniture cleaning we have acquired two new machines that cut drying time to 1½ hours! Call the CARPETORIUM for a FREE estimate at 384-4125.

J. AND C. CARPET CLEANING
Pre-Christmas special, save 25% on all carpet cleaning now till Dec. 24. Example: 9x12 Reg. $11, now only $8.25 Free estimates, free pickup and delivery. Please phone 386-9103.

NEW WAY RUG AND UPHOLstery Cleaners. Phone 385-7479.

Carpets and Linoleum

PROPYLON HARDTWIST
Four colors Special $9.50 sq. yd.
LUXURIOUS NYLON SHAG
Now Only $10.95 Sq. Yd.
NYLON PLUSH Only $3.95 Sq. Yd.
HOURIGAN'S
CARPETS AND LINOS LTD.
715 PANDORA AVE. 386-2401

CARPET TREND
BROADLOOM $2.95 to $16.95 sq. yd. Thousands of yards to choose from.
386-7501
PARKER JOHNSTON LTD.
1314 Broad Street 382-9181

CARPET TAILOR. CARPETS INstalled and repaired. 384-8264.

Cement

WEST COAST
CEMENT FINISHING
388-6960

GERDA CEMENT FINISHING. Basements, sidewalks, driveways, etc. 479-4756.

DRAINS — CEMENT — SEWERS
381-8306 Frank Politano 383-3495

ALL VAN ISLE CEMENT Finishing Ltd. All types. 383-6508.

Chimney Cleaning

COMPLETE CLEANING OF chimney, furnace and vents. Reasonable rates. 385-4131.

Cleanup Services

LET ME CLEAN YOUR YARD, basement, garage and attic for the usuable articles or bottles or anything you wish to pay me with. I also do excellent gardening, landscaping, tree and hedge trimming. Car removal, house painting, roofing, and general maintenance. Gutter work, residential and commercial daily and weekly disposal service. Also will buy any article of use. Will move anything anywhere for very low fee. No charge for distance. Call "Ollie." 385-1661.

PROMPT AND EFFICIENT cleaning of yards, leaves, gutters, window cleaning and hauling away of miscellaneous debris. Call Larry, 388-6373 after 6 p

YOUR HEALTH: Dr. Walter Alvarez

Boils and Carbuncles Differ

A boil is a badly infected small area, particularly of the skin, which is full of bad germs. A carbuncle is something like a boil, with several "heads" and cavities to it.

Usually a carbuncle is on the back of the neck. In the old days, doctors always lanced a boil, and perhaps also a carbuncle. Now they avoid such lancing because the knife can cut through a sort of "ring of defence," which helps to keep germs from traveling off into the tissues that are near it.

Similarly, today as little as possible is done to a carbuncle. Usually what the doctor has to do is to find an antibiotic-like penicillin, which will quickly kill the germs and bring the patient relief.

When I was aboy I must have seen a few hundred men with a cross-like scar in the skin of the back of the neck. Now, thanks to the antibiotics, such scars are rare.

In treating a boil, also, an antibiotic can be very helpful.

BALDNESS

Very early in my life, probably before I was 30, I began to get bald. It wasn't a shiny baldness — it was a fuzzy baldness. I read books on the subject, and my father, who was a physician, was also interested, because he had the same type of baldness. But neither of us ever found anything which seemed to stop our hair from falling out.

Eventually, the process that was causing me to lose my hair stopped, and for the many years since then there hasn't been much change in my baldness.

If I have a patient come in, much distressed about a beginning baldness, I'll send him to a good skin specialist who can perhaps stimulate his scalp with Grenz rays (which resemble very weak X-rays), but usually, especially if the man's father was bald in the same way, such treatments do not do much good.

Often there is a weak inflammation (a disease called aplopecia) which is taking away the man's hair, and this can creep down over the forehead and perhaps into the eyebrows.

A spotty type of baldness is called alpecia areata. Skin specialists tell me that the trouble will sometimes clear up by itself. Sometimes it helps to apply a mild irritant, such as a weak tincture of iodine, to the bald spots.

TV PROGRAM LISTINGS

EVENING

CBUT—2 Vancouver · KOMO—4 Seattle · KING—5 Victoria · CHEK—6 Victoria · KIRO—7 Seattle · CHAN—8 Vancouver · KCTS—9 Seattle · KTNT—11 Tacoma · KVOS—12 Bellingham · KTVW—13 Tacoma

6 P.M.
2—Klahanie
4—News
5—News
6—News
7—News
8—News
9—Hodgepodge Lodge
11—Jeannie
12—To Tell the Truth
13—Name of the Game

6:30 P.M.
2—Hourglass
4—News
5—News
6—News
7—News
8—News
9—Young Musical Artists
11—That Girl
12—News
13—Name of the Game

7 P.M.
2—Hourglass
4—Football: Baltimore at New England
5—Truth or Consequences
6—Room 222
7—Audubon Theatre
8—Doris Day
9—Consultation
10—Ladies First
11—Beverly Hillbillies
12—Hee Haw
13—Name of the Game

7:30 P.M.
2—Irish Rovers
4—Football continued
5—Parent Game
6—Adam-12
7—Young Dr. Kildare
8—Rollin'
9—Beautiful Machine
10—Ladies First
11—What's My Line
12—Hee Haw
13—Movie: Magnificent Thief

8 P.M.
2—Partridge Family
4—Football continued
5—Laugh-In
6—Partridge Family
8—Odd Couple
9—Hollywood TV Theatre—Special
10—Tomorrow—Agriculture
11—Dragnet
12—Gunsmoke
13—Movie continued

8:30 P.M.
2—Cannon
4—Football continued
5—Laugh-In
6—Cannon
7—Gunsmoke
8—Medical Centre
9—Special continued
10—Nature's Best
11—Merv Griffin
12—Gunsmoke
13—Movie continued

9 P.M.
2—Cannon continued
4—Football continued
5—Movie: Magic Carpet
6—Cannon continued
7—Tony Bennett—Special
8—Medical Centre continued
9—Special continued
10—Jr. Chamber Forum
11—Merv Griffin
12—Journey To the Unknown
13—Movie continued

9:30 P.M.
2—This Is The Law
4—Football continued
5—Movie continued
6—This Is The Law
7—Special continued
8—Pig and Whistle
9—Special continued
10—Forum continued
11—Merv Griffin
12—Journey to Unkonwn
13—Wrestling

10 p.m.
2—Nature of Things
4—News
5—Movie continued
6—Nature of Things
7—Political Talk—Special
8—Ironside
9—Political Talk
11—News
12—Political Talk—Special
13—Wrestling continued

10:30 p.m.
2—Nature continued
4—Movie: Birdman of Alcatraz
5—Movie continued
6—Nature continued
7—Political Talk—Special
8—Ironside continued
9—Political Talk
11—News continued
12—Political Talk—Special
13—Ghost and Mrs. Muir

11 p.m.
2—News
4—Movie continued
5—News
6—News
7—News
8—News
9—Election '72—Special
11—Untouchables
12—Rifleman
13—Virginian

11:30 p.m.
2—Movie: One Minute To Zero (11:50)
4—Movie continued
5—Johnny Carson
6—News
7—Movie: Faces of Dr. Jekyll
8—News
9—Special continued
11—Untouchables
12—Movie: Two Faces of Dr. Jekyll
13—Virginian continued

12 midnight
2—Movie continued
4—Movie continued
5—Johnny Carson
6—Movie: Dinosaurus
7—Movie continued
8—Movie: Run for the Sun.
9—Special continued
12—Movie continued
13—Virginian continued

12:30 a.m.
2—Movie continued
4—Movie continued
5—Johnny Carson
6—Movie continued
7—Movie continued
8—Movie continued
12—Movie continued
13—Movie: Mr. Soft Touch

ALL TIMES ARE LOCAL

CHANNELS RESERVE RIGHT TO MAKE LAST-MINUTE CHANGES

EARLY TUESDAY

8 a.m.
4—It's Your Bet
5—Today
6—Canada A.M.
7—J. P. Patches
8—Canada A.M.
12—Frisky Frolics

8:30 a.m.
4—This Morning
5—Today
6—Good Morning
7—Captain Kangaroo
8—Good Morning
12—Captain Kangaroo

9 a.m.
4—This Morning
5—Dinah Shore
6—Yoga
7—News
8—Yoga
9—Sounds; Spanish
11—Garner Ted Armstrong
12—Jokers Wild
13—Three Stooges; Joyce Brothers

9:30 a.m.
2—Mr. Dressup
4—Movie: Holiday For Sinners
5—Concentration
6—Mr. Dressup
7—News
8—Trouble With Tracy
9—People, Art
11—Price Is Right
12—Price Is Right
13—Project 13

10 a.m.
2—Canadian Schools
4—Move continued
5—Sale of the Century
6—Canadian Schools
7—Gambit
8—Eye Bet
9—Electric Company
11—Jack Lalanne
12—Gambit
13—Project 13

10:30 a.m.
2—Giant; Chez Helene
4—Movie continued
5—Hollywood Squares
6—Giant; Chez Helene
7—Love of Life
8—Family Affair
9—Art Cart; Music
11—New Zoo Revue
12—Love of Life
13—Project 13

11 a.m.
2—Sesame Street
4—Not for Women Only
5—Jeopardy
6—Ed Allen
7—Where the Heart Is
8—Jean Cannem
9—Shadowtime; Music
11—Romper Room
12—Where the Heart Is
13—Stump the Stars

11:30 a.m.
2—Sesame Street
4—Bewitched
5—Who, What or Where
6—Hogan's Heroes
7—Search For Tomorrow
8—Jean Cannem
9—Sesame Street
11—Romper Room
12—Search For Tomorrow
13—Joanne Carson's VIPs

12 noon
2—Luncheon Date
4—Password
5—Take Time
6—Noon Show
7—News
8—News; Pete's Place
9—Sesame Street
11—Three on a Match
12—Merv Griffin
13—Movie: Paris Model

12:30
2—Luncheon Date
4—Split Second
5—Take Time
6—Movie: Monkey on My Back (12:45)
7—As The World Turns
8—Movie: Monkey on My Back (12:45)
9—Telecourse
11—Days of Our Lives
12—Merv Griffin
13—Movie continued

1 p.m.
2—Bob Switzer
4—All My Children
5—Doctors
6—Movie continued
7—Guiding Light
8—Movie continued
9—Music Lessons
11—Galloping Gourmet
12—Merv Griffin
13—Movie continued

1:30 p.m.
2—Galloping Gourmet
4—Let's Make a Deal
5—Another World
6—Movie continued
7—Edge of Night
9—Worlds; Spanish
11—The Saint
12—That Girl
13—Movie continued

2 p.m.
2—Paul Bernard
4—Newlywed Game
5—Return to Peyton Place
6—Movie continued
7—Many Splendored Thing
8—Movie continued
9—Images, Families
11—Saint continued
12—Many Splendored Thing
13—Fugitive

2:30 p.m.
2—B.C. Legislature Opening
4—Dating Game
5—Somerset
6—Victoria Scene
7—Secret Storm
8—Somerset
9—Ripples
11—Don St. Thomas
12—Secret Storm
13—Fugitive

3 p.m.
2—Take 30
4—General Hospital
5—Mike Douglas
6—Take 30
7—Family Affair
8—Another World
9—Hatha Yoga
11—Jonny Quest
12—It's Your Bet
13—Three Stooges

3:30 p.m.
2—Edge of Night
4—One Life to Live
5—Mike Douglas continued
6—Edge of Night
7—CBS News
8—What's the Good Word?
9—Schools Special
11—Brakeman Bill
12—What's My Line?
13—Superman

4 p.m.
2—Family Court
4—U.S. Election Coverage
5—U.S. Election Coverage
6—Family Court
7—U.S. Election Coverage
8—Anything You Can Do
9—Sesame Street
11—Flintstones
12—U.S. Election Coverage
13—Tony Visco Show

4:30 p.m.
2—Drop-in
4—U.S. Election Coverage
5—U.S. Election Coverage
6—Drop-in
7—U.S. Election Coverage
8—Flintstones
9—Sesame Street
11—Gentle Ben
12—U.S. Election Coverage
13—Tony Visco continued

5 p.m.
2—U.S. Election Coverage
4—U.S. Election Coverage
5—U.S. Election Coverage
6—U.S. Election Coverage
7—U.S. Election Coverage
8—Beat the Clock
9—Mister Rogers
11—Gilligan's Island
12—U.S. Election Coverage
13—Tony Visco continued

5:30 p.m.
2—U.S. Election Coverage
4—U.S. Election Coverage
5—U.S. Election Coverage
6—U.S. Election Coverage
7—U.S. Election Coverage
8—Hogan's Heroes
9—Electric Company
11—Eddie's Father
12—U.S. Election Coverage
13—F Troop

RADIO LOG

AM Stations—Victoria: CJVI, 900; CFAX, 1070; CKDA, 1220; Vancouver: CJOR, 600; CBU, 690; CKNX, 980; CKWX, 1130; CHQM, 1320; CKVN, 1410. Seattle: KIRO, 710; KOMO, 1000; KING, 1090. Bellingham: KARI, 550. Port Angeles: KONP, 1450.

FM Stations—Victoria: CFMS, 98.5; Vancouver: CKLG, 96.3; CFQM, 103.5; CBC, 105.7; CBUF, 97.7 (French—6 a.m. to 1 a.m.). Seattle: KLXI, 95.7; KLSN, 96.5; KING, 98.1; KIRQ, 100.7; KETO, 101.5. Tacoma: KTNT, 93.7; KLAY, 106.1. Edmonds: KBIQ, 105.3. Bellingham: KERL, 104.3.

Most stations broadcast news bulletins on the hour and on the half-hour at early morning and evening peak periods.

Major Newscasts: CBC-FM, 7 a.m.: BBC News, Monday to Saturday; National news: CFAX, CKDA and CJVI, 8 a.m., 12 noon (noon report), 5:30 p.m. (news hour); Saturday and Sunday, 8 a.m., 12:30 p.m., 6 p.m. and 10 p.m.

TIMES GOOD MUSIC HOUR

8 P.M. — CJVI

Norfolk Rhapsody No. 1 in E Minor, Williams —Concerto No. 2 in G Minor; Salt-Saens, Grigory Sokolov; The Green-Eyed Dragon, John Charles Thomas; Di Provenza il Mar, La Travista; Vision Fugitive by Massenet; Flight of the Bumble Bee—Rimsky Korsakov; Pizzicato Polka—Strauss; the Old Refrain Kreisler; Serenade—Pierne.

DENNIS THE MENACE

CROSSWORD by Eugene Sheffer

ACROSS
1. Male sheep
5. Resort
9. American suffrage leader
12. Sets apart
14. French river
15. Young hopeful
16. Harem rooms
17. Inferior horse
18. Moths
20. Fireplace accessories
23. Operatic melody
24. Mimics
25. Disdained
26. Greenland Eskimo
29. Month
30. Faucet
32. Boxed
34. Girl's name
35. Evens the score
36. Liberates
37. African antelope
40. Theater sign
41. Simpleton
42. Cause to explode
47. Miss Chase
48. Descendants of Esau
49. Blind
50. A fabric
51. Coin

DOWN
1. Inlet
2. Donkey
3. Swab
4. Hurls
5. Kind of party
6. Female swan
7. Starlike
8. Famous child star
9. Assistant
10. Peter or Ivan
11. Hard, heroine
13. Macaws
19. Young woman
20. Japanese porgy
21. Makes choice
22. A tide
23. Fields
25. Gardener's accessory
26. French verb
27. Woman of title
29. Seed covering
31. Dance step
33. Moorish tabor
34. Sarcastic
36. Of
37. Wading bird
38. Animal
39. Jab
40. Street sign
43. Netherlands commune
44. Consumed
45. Denary
46. Winter-time in New York

Average time of solution: 23 min.

Answer to Previous Puzzle

10-17

38 BUSINESS SERVICES AND DIRECTORY

Masonry

ALL KINDS OF MASONRY AND stonework, very reasonable. 386-0234

FIREPLACES AND REPAIRS, tile, slate, marble, brick and stone work. Sipkes Masonry. 479-7348.

Moving

INSURED FURNITURE VANS
2 experienced men
Prices you can afford
Save-Way Movers
382-3340 or 478-3964

SMALL MOVINGS AND CARtage. Reasonable rates. 383-3577.

Painters and Decorators

CLARK AND PATTISON PAINTING CONTRACTORS LTD.
Brush or spray. Paperhangers. Texture and vinyl work. Will do all or part of any job. Paint store. BAPCO, GENERAL and PRATT AND LAMBERT paints, and rentals of all painters' equipment. Terms if desired. Phone 384-0443. 760 Bay St.

ISLAND DECORATORS
Painters Paperhangers
Spray Painters
Plaster Repairs
Convenient Time Payments
383-9059 Eves. 382-1479

BROTHERS PAINTING AND DECORATING
Free appraisals, color consultant. All types of painting. All types of repairs. Commercial, farm, residential. Lowest rates. Terms. Work guaranteed. 383-8112.

TED HILL-TOUT
A complete decorating service, interior and exterior — spray or brush — papering — store — terms. For careful work at reasonable prices, please call 598-4012.

WEBB AND SON
384-6827 — Paperhanging, painting. Quick, clean, reliable. First-class workmanship. 30 years' experience Victoria. Terms if desired.

PAINTING AND DECORATING
Reasonable rates. Satisfaction guaranteed. Terms. 382-7885, 479-2473.

CARL ANDRIESSEN
Experienced Dutch Painter
Low Prices — 592-4033

EXTERIOR AND INTERIOR
Special low prices. For clean job. Phone Douglas, 477-5207.

D. MCLEAN AND SONS
Interior. Exterior. High quality low price. Free estimates. 592-3490.

PAPER HANGING, PAINTING. Tommy Harker, 383-3474.

SCANDINAVIAN
Painters and Decorators, 382-0713.

Plasterers

FRED BLANCHARD AND SONS
Plaster, stucco, drywall
Repairs our speciality
656-3638 656-4556

REMODEL PLASTERING
Gyproc joint filling, stucco alterations, basements and cement water-proofing. 598-5305.

STUCCO, DRYWALL AND IMITATION granite stone. Commercial and residential. Stan Olson, 383-0897 after 5 p.m.

COLEMAN PLASTERING LTD. Quality work, keen prices. Free estimates for stuccoing your older house. Ph. 598-3433.

STUCCOING, PLASTERING, Alterations. Reasonable. 479-4779.

Plumbing and Heating

S. H. BROWN
Repairs—Remodelling—New Work
479-5641 4051 Wilkinson

Roofing and Siding

SIMPSONS-SEARS ASPHALT SHINGLES
Supplied — Installed
Ask about our exclusive heavy duty 250-lb. Superlock,
15-year guarantee.
SIMPSONS-SEARS Roofing Materials
388-9111, Local 264.

STEWART AND HUDSON
Asphalt Shingles applied. Contact us for competitive estimates.
BUDGET TERMS available. Open Monday thru Saturday 7:30-5:30—400 Gorge Rd. 386-3211

STEWART AND HUDSON

PARKER JOHNSTON LTD.
1314 BROAD STREET, 382-9181
"Roofing Victoria Since 1935"

ROOF REPAIRS OR COMPLETE roofing. Repairs to chimneys. No job too small. 479-7955.

NEW ROOFS AND RE-ROOFing. Free estimates. No job too small. 598-4551.

ATLAS ROOFIN GCO. ROOFING at its best. John Sipos. 592-4921.

Towing

SCRAP CARS HAULED, 24 HOUR towing. 478-6212.

Tree Service

DUTCH LANDSCAPERS
Complete tree service, pruning fruit trees, trimming evergreens. Free estimates. 30 years experience, 479-7474.

MT. VIEW TREE SERVICE
Everything in trees. Estimates. Insured. 479-3873 or 479-1567.

THETIS HEIGHTS TREE SERvice. Topping and falling. Free estimates. 478-2318.

Upholstery

JOHN TROUGHTON'S UPHOLstering, 2055 Cadboro Bay Rd., 592-6122. Personal calls with fabrics. No obligation. Serving Victoria 14 years.

DANISH UPHOLSTERY
Estimates — Delivery — Pickups FREE
Phone 652-1591 Anytime

Window Cleaning

RESIDENTIAL WINDOW CLEANing. 385-0173.

38 TRAVEL

ADVANCE BOOKING
Charters have arrived
No membership requirements
Vancouver-London return $199
25 PER CENT DOWN PAYMENT must be booked 90 days in advance.
WEEKLY DEPARTURES EFFECTIVE APRIL 1, 1973
For further details
CHARTER FLIGHT DISCOUNT CLUB
430-1070 Douglas 385-9725

CHARTER BARGAINS
London, $225 return
Mexico, $276 return
(Air fare, hotels and transfers included.)
Hawaii, $215 return
(Air fare hotels and transfers included.)
386-2485
CHARTER FLIGHT CONSULTANTS

FOUR SEASONS TRAVEL, 212-620 VIEW ST., VICTORIA, YOUR ONE-STOP COMPLETE TRAVEL SERVICE, ANNOUNCE NEW LOWER TRANSATLANTIC CHARTER-FLIGHT FARES AND RECOMMEND RELIABLE CANADIAN LICENSED AIRLINES ONLY. RELAXED REGULATIONS AND RESTRICTIONS ARE EXPECTED TO CREATE HEAVY DEMAND. PLEASE RESERVE EARLY. 384-7108.

XMAS AND EASTER
Charter Flight Lists
TO
Europe, Hawaii, Spain
now available at
BUDGET TRAVEL LTD.
641 JOHNSON 384-7121

ILIKIA HOTEL—HAWAII
21st floor suite available for balance of November—fully furnished with all de luxe amenities. $14.00 day. Call 386-2450.

38 TRAVEL

HEY KIDS!
Four Seasons is coming to the end of another great travel year and we have a supply of full colour brochures of Europe that you may find useful in school . . . there're free! While they last! 212-620 View St., Victoria

39 PERSONALS

ON THIS BEAUTIFUL ISLAND, isn't there a gentleman 35-45 sailing through life without joy of humour — total dedication to work — motive to avoid loneliness and boredom. By meeting the right lady, pleasant, petite and well educated and by both giving out goodwill we could possible change our lives. Strictly confidential. No triflers Please. Victoria Press, Box 168.

IS THERE A LONELY, SINCERE, affectionate, attractive unencumbered female, 25-40, working or with means, who wishes to share weekends and outings with reasonably acceptable male, 42, 5'9". Has steady job. Sincere confidential. Object companionship. Victoria Press, Box 129.

ATTRACTIVE LADY, MIDDLEage, wishes meet active, good-looking, executive-type gentlman (55-65), with car. Object: outings, travel, social. Victoria Press Box 170.

VANCOUVER ISLAND WIDOWer, 31, with one child, wishes to meet sincere lady 20-30 under 5'6" and 140 pounds for companionship. Child welcome. Object: Matrimony. Victoria Press Box 157.

LONELY, ATTRACTIVE, SLIM, divorcee, 45, interested in honest gentleman for outings and companionship. Apply Victoria Press, Box 169

SINCERE, LONELY LADY; would like to hear from single gentleman, 60-65 years, for companionship. No bums or triflers please. Victoria Press, Box 144.

BIRTH CONTROL CLINIC
1947 Cook St.
Tuesday, 7:30-9:30 p.m.
Appointments 384-0574

SPIRITUAL HEALING
385-5501
7 TO 9 P.M.

ALCOHOLICS ANONYMOUS
If you have a drinking problem and want to quit, phone 383-0415.

PREGNANT AND DISTRESSED? Birthright can help you. 384-1431.

40 BUSINESS PERSONALS

SINGLE, SEPARATED, DIVORCED
Are you having difficulty qualifying for a mortgage? Are you fed up with paying rent? Call Wilf Colton at Bayshore Realty Ltd. No obligation. 388-6424 or Res. 479-3876.

SENIOR CITIZENS
Free repairs and maintenance on your home for Senior Citizens on low income. Wallpaper and painting, repairs to windows, stairs, taps, fences, roofs and eaves. A complete handyman service. Free labour through a Federal LIP grant. Phone Handyman Service. 383-7515.

FREE SERVICES PROJECT
Please Phone
383-0814
For anyone in need of help for lawns, general cleaning, gardens, painting, small carpentry jobs. Federal Government Project.

YOUR PERSONAL CHAUFFEUR. Have 4-door air-conditioned car available for private hire with driver. Morning or afternoon drives, shopping, etc. Very reasonable rates. 592-7511.

TIRED OF DISGUISING YOUR FIGURE?
After treatments at Milady's you can buy that wardrobe to suit your personality. 385-3389.

PROFESSIONALIZED Sewing Machine Service in your home. E. Rogers. Phone 477-8926 or 382-9653 anytime.

B.C. SCHOOL OF ANNOUNCING, radio — T.V. Mobile Studio. Individual training. 386-0275 any day, evening.

HELENA IS BACK TEA READing Tuesday, Wednesday, Thursday, 2-4:40 p.m., Guvnor's Pancake House, 712 Yates.

GET AWAY FROM IT ALL
Rent a waterbed at the Friendship Inn, 39 Gorge East. Phone Reservation Desk, 386-8335.

CROCHET AT HOME, PROFESsional help by experienced teacher, and take all kinds of orders. 382-7636, 5-11 p.m.

TYPING IN OUR HOME, PICKUP and delivery. Letters, manuscripts and book-length reports. 383-9823.

HOMEMADE BRANDY FRUIT cakes, any size, order now. 477-4343.

SEWING BEE
Crochet, needlework and rug hooking. 7-9 p.m. $2 a lesson. 383-3656.

VICTORIA HYPNOSIS CENTRE LTD., Ste. 101-645 Fort St. 388-9722. FREE LITERATURE AVAILABLE

TYPING AT HOME, PICK-UP and deliver, all work guaranteed. 383-6889.

BEAUTIFUL INDOOR POOL AND sauna, open to public, restricted basis. Queen Victoria Inn, 386-2812.

MRS. PAYN-JONES, TRANCE medium, questions answered, advice given. 386-3603.

LAND CLEARING, EXCAVATing. 478-6212.

HOW TO QUIT SMOKING? SMOKE WATCHERS, 383-6914

TAROT CARD READINGS
592-4112.

42 EDUCATION

TUTORING — PROFESSIONAL help by experienced teacher. French, Math, new and old method. 598-2331.

HIGH SCHOOL AT HOME. CANada's Leading School. Free booklet, National College, 444 Robson St., Vancouver 3, B.C. 688-4913.

TUTORING IN READING BY REtired Teacher near corner Foul Bay and Fairfield Road. 598-2977.

YOUNG FEMALE FRENCH tutor wanted, (University Student acceptable) 592-1448.

60 FUEL

DOUBLE SCREENED SAWDUST
Available Now
Ideal Fuel Ltd. 382-4622

SPLIT ALDER CORD WOOD, $25 per cord delivered. 388-9253 or 478-7305.

SEASONED ALDER SPLIT, DElivered, cord, $30. 386-3836 after 5.

63 TIMBER

WANTED; TIMBER STANDING or felled. Fir, cedar or hemlock logs. Top prices paid. Ideal Sawmill Co. Ltd. 385-0441

SPOT CASH PAID FOR LOGS OR stumpage. Any species, any amount. Phone Wayne 334-4174 or Bob, 334-4856 (Courtenay).

CASH OR STUMPAGE PAID FOR timber, minimum 5 acres. Apply to Victoria Press, Box 648.

65 BUILDING SUPPLIES

SAANICH LUMBER YARDS
3041 Douglas St. 385-2486
NIGHT PHONE 479-1423
12'x21' Garage (plus roofing) $270.00
Work bench $10.60
Combination of storm doors (wood) $27.95
Boat lumber—pram dinghy kit $32.50
12'x20' carport (attached) approx. $190.00
Greenhouse, 8x10 $175.00

USED RED BRICKS, SAND AND GRAVEL. OK TRUCKING CO. LTD., 760 TOPAZ, 386-3414.

65 BUILDING SUPPLIES

CUBBON BUILDING SUPPLIES
A YARD OF GOOD LUMBER
1720 Cook Street 384-8181

100 Ft. Rolls Fibreglass	5.99
Baggs Gold Nugget Insulation	1.14
4x8 ¾" Sanded Ply.	8.95
Red, Green and Black Roll Roofing, 108 Sq. Ft.	6.95
Birch Plywood ¾"	18.95
Fir Ply T and G 4x8 ¾"	7.95
We Have Glass on Cook Street	
Interior Latex Gal. White	3.99
Plastic Gutter 12 Ft.	2.50
Totem Logs (12 Pcs.)	1.00
Reject Doors from each	3.99
Presto Logs, each	.10

Open 8 A.M. Till 5:30 P.M. 6 Days—Also Fri. Nite Till 9 P.M.
1720 Cook Street 384-8181

Ideal Sawmill Company Ltd.
2735 Bridge St.
Lumber — Lumber Special Sale
2x4, 2x6, 2x8, 2x10, 1x6, 1x8 shiplap, all new lumber, $58 per F.B.M. and up. 385-0441

65 BUILDING SUPPLIES

STEWART & HUDSON
Building Supply Centre

PLYWOOD BARGAINS

4'x7'x¼" sanded	3.99
4'x8'x¼" sanded	5.99
23½"x8'x¼" sanded	4.99
15½"x8'x¼" sanded	2.99
11¾"x8'x¼"	2.19

PREFINISHED WALL PANELS

Antique Pecan 4x8'—each	4.77
Ash 4x8'—each	5.44
Walnut 4'x8'—each	5.44
Esperanto Gold 4'x8'—each	5.44
Cottage Mahogany 4x8'—each	2.69
Cottage Mahogany 4x7'—each	2.39

DOOR SPECIALS

SECONDS	
1⅜" Thick, from	3.99
1¾" Thick, from	9.99

DOOR LOCK SPECIALS

Passage Set	2.99
Bathroom Set	3.99
Key Lock Set	6.99

VINYL FOLDING DOOR SPECIALS

32" Wide—Silver Birch	2.99
32" Wide—Beige	3.99
32" Wide—Walnut	4.99

BASEMENT CARPET AND PANEL SALE NOW ON
WE SELL AND INSTALL QUALITY CARPETS—GOOD RANGE OF STYLES AND COLORS AND PRICES. SEE MICKEY MASOCHA
Prices Effective VICTORIA ONLY
Open Monday Through Saturday 7:30-5:30
CHARGES — BUDGETS —
400 Gorge Rd. East
STEWART & HUDSON

S. J. PEDEN LTD.

FIR PLY SPECIALS

4x8x¼ factory sanded	$5.49 sheet
4x8x½ factory sanded	$8.99 sheet
4x8x⅝ factory sanded	$9.99 sheet
4x8x⅝ select sheathing	$8.99 sheet

PREFINISHED WALL PANELS

4x8 cabin grade mahog.	$ 2.89
4x8 colourtoned mahog. dark	$ 3.15
4x8 Heritage elm	$ 6.75
4x8 Walnut	$ 9.60
4x8 Teak	$ 9.60
4x9 Rosewood	$10.30

We have in stock a full range of 4" and 6" Transite sewer pipe and fittings.
S. J. PEDEN LTD.
2855 QUESNEL ST., 386-3464

QUALITY READY-MIX CONCRETE
Yes, there is
A DIFFERENCE
To make sure you get the best concrete possible, Butler Brothers are constantly testing and checking all materials that go into our product.
BUY THE BEST IT COSTS NO MORE
6-days a week delivery
BUTLER BROTHERS
652-1121

why pay more?
panelling for winter work

4x8x4m flamingo	6.95
4x8x4m American wilderness	6.95
4x8x4m black locust	6.95
4x8x4m calypso	5.95
4x8x4m smoked hickory	5.95
4x8x4m cherokee rose	5.95
4x8x4m Amazon	4.19
4x8x4m V.G. mahogany Fin.	2.89
12x12x12 stepping stones	.39
8x16x 2	.33
16x16x 2	.75
18x18x 2	.95
Farmers' special	32.95
2x6 Econ. yellow cedar Foot	.12
4x4 cedar up to 8', ft.	.10

rent a rug shampoo-er for 1.00 a day
glass cut to size
Langford Building Supply and Hardware Ltd.
940 Goldstream Ave. 478-1724
open seven days a week

CUBBON ON ALPHA
386-3288
FINAL CLEARANCE SALE
All lumber, building materials, plywood, paint, nails, mouldings, prefinish plywoods, roofing, doors, gyproc, drain tile, cement, ready-mix, particle board, etc.
ALL AT BARGAIN PRICES
386-3288

COLUMBIA READY-MIX LTD.
—ready-mix concrete
—sand
—gravel
—drain rock
—fill materials
Phone 478-1701
860 Attree Rd.

RED CEDAR SHAKES—18" $23 per square. 592-9709 or 477-9370 eves.

70 MUSICAL INSTRUMENTS

TRADE-INS

Hammond M100	$1600
Hammond 112A	$1295

Both in good condition
SCOTT PIANO AND ORGAN
612 Fort 384-4623

WURLITZER ORGAN WITH ORBIT SYNTHESISER AND CASSETTE AS NEW, SAVE $500. TRADES ACCEPTED. REGINALD STONE
1517 Quadra 383-0239

PLAYER PIANO FOR SALE, "Steck Pianola," excellent working condition, good finish and several rolls. $895. 338-8934, Courtenay, B.C.

NEW LOWREY NEPTUNE organ — fully transistorized, built-in automatic rhythm and reverb. Special price $899. Woodward's Mayfair, 2nd Floor.

VICTORIA SOUND CENTRE
Peavey equipment is coming. Slingerland drums are here.
1315 Government St. 385-4842

NELSON'S MUSIC CENTRE
Sales - Service - Instruction
1320 Broad St. 385-9728

AQUARIUS MUSIC
Sales — Service — Instruction
386-9722 1153 Esquimalt Rd.

PIANO TUNER AND TECHnician, $14.50. 385-2524, 385-3119. H. WILLIAMS

TENOR B FLAT LAMONTE SUperior saxophone, as new, complete with case. 385-9960.

USED MARTIN D-18, $350. USED Guild F-30, $215. Folklore Centre, 1116 Blanshard, 383-3412.

TALISMAN MUSIC CENTRE
Yamaki Acoustics $90-$180
939 Yates 384-9222

ELECTRIC BENCH ORGAN, $225. Regular $350. Used 1 month. 383-9857.

GULBRANSEN ORGAN WITH built-in piano and rhythm, 1 year old. 478-1441.

PORTABLE ORCANA ORGAN, just new, medium brown, $35. 384-6427.

NEW STEEL GUITARS IN SOFT SOUNDS MUSIC
2031 Oak Bay 598-1524

B-FLAT CLARINET. 120 BASS accordian. 656-3437.

PIANO TUNER — CRAFTSMAN NORMAN DUCKWORTH, 383-3083.

MESER BROS. CABINET GRAND piano, $400. 479-4919.

STARTER GUITAR, AMP AND speaker box, $200. 592-6923 after 5.

70 MUSICAL INSTRUMENTS

YOUR ONE-STOP MUSIC CENTRE
Instruments — Accessories for all instruments —
Classical and Popular Music
Complete Repair Service
School Band Rentals
"everything in music"
HALL-FAIRFIELD MUSIC CENTRE LIMITED
Open Friday evenings
728 Fort St. 385-8343

ACETONE ORGANS
from $949 (with rhythm)
BALDWIN ORGANS
from $1795 (loaded)
FARFISA ORGANS
from $833
BERNIE PORTER MUSIC
725 Caledonia 382-9542

SACRIFICE
Gretsh "Roc Jet" solid body electric guitar with hard case, $375. Gretsh "Fury" piggy-back dual channel amplifier, $575. Bought new June '72. Replacement cost over $1300. Will sacrifice as unit for $895. Consider small trade as part payment. Also have Suzuki guitar, small neck, excellent condition. New strings with case, $25. Call 592-3356.

KIMBALL ORGANS
(World's easiest organ to play)
GULBRANSEN ORGANS
(featuring piano and walking bass)
SEE THEM TODAY
PARAGON MUSIC
Hillside Shopping Centre 385-3275

JUST ARRIVED
Transparent acrylic drums by Star. Double Toms.
AND NEW LOW PRICES ON AMPEG AMPLIFIERS.
SOUND SOURCE MUSIC
2550 Oak Bay 598-3314

B FLAT CLARINET, GOOD CONdition. $85. 477-6184.

LADIES' SIZE, 120 BASS CAMILlo Accordion, asking $200. 383-4767.

FRAMUS ACOUSTIC GUITAR, like new, $45. 477-3972.

CLARINET FOR SALE. $75. 598-1071.

UPRIGHT OR GRAND PIANO wanted. 382-8788.

OLDER PIANO AND BENCH. $250. 598-1406 after 5.

71 MUSIC TEACHERS

ENROLL NOW!
THE ROGER WILLIAMS INTERNATIONAL SCHOOL OF MUSIC. Learn to play faster in the only audio visual computerized course available for piano and organ.
ADULTS AND CHILDREN
$10 down, $15 a month
GLEESON MUSIC
707 FORT 388-9632

BERNIE PORTER MUSIC INSTRUCTION
ON MOST INSTRUMENTS.
Limited Space Available
384-0641 HILLSIDE-SHELBOURNE
382-9542 DOWNTOWN

PRIVATE LESSONS ON most all musical instruments
HALL-FAIRFIELD MUSIC CENTRE LIMITED
728 Fort 385-8343

FRED DICKINSON, FORMERLY teacher of clarinet, Royal Manchester College of Music, will now accept clarinet students. 385-0561.

STEEL GUITAR LESSONS
SOFT SOUNDS MUSIC
2031 Oak Bay 598-1524

PIANO LESSONS. BEGINNERS and junior grades. $1.75 plus books. 388-7103.

GUITAR LESSONS. 1913 NEIL Street. 592-7085.

77 MOTORCYCLES

P—E—A—R—S—O—N
World of Pleasure
H—O—N—D—A
from Pearson's
GUARANTEED FOR 1 YEAR
EXTENSIVE SELECTION
ALL THE MODELS
ALL THE COLORS
NO ONE UNDERSELLS OUT-TRADES PEARSON

OVER 50 USED
72 HONDA CB 500-4 custom paint, extras Reg. $1650 Today $1450
72 KAWASAKI 750 Only 2200 mi., beauty. Reg. $1600 Today $1395
70 YAMAHA 350 RS Better than most. Reg. $800 Today $650
70 YAMAHA 360 End. Immaculate and shines. Reg. $725 Today $595
71 HONDA SL 125 Only 1100 mi. Reg. $650 Today $525.
72 HONDA SL 100 Just 1050 mi. Reg. $575 Today $445
SPECIAL
72 HONDA CB 350-4 Only 300 mi. $1095

HONDA TRADES
78 Ya. 360—68 Ho. 450—68 Ka. 175
70 Ho. 450—68 Ya. 180—67 Ho. 77
70 Ya. RT1—67 No. 650—67 Ya. 250
67 Ho. 157—69 Ya. 200—71 Ho. 100
69 Tr. 250—69 Ho. 175—69 Ya. CS 3
71 Ho. 350—71 No. 750—68 Ho. 350
70 Ya. 250—66 Ho. 590—70 Ka. 175
72 Ho. 70—70 Ka. 250—69 No. 175
67 Ya. 305—71 Ho. 100—68 Ya. 100
65

77 MOTORCYCLES

YEAR END
YAMAHA SALE
60 CC MINI
Reg. $399 now $335
$35 dn. $16.75 mo.
100 CC TWIN
Reg. $645 now $495.
$55 dn., $24.50. mo.
125 CC TWIN
Reg. $745 now $595.
$60 dn. $30 mo.
175 CC ENDURO
Reg. $845 now $785.
$80 dn. $39 mo.
200 CC TWIN
Reg. $860 now $745.
$75 dn. $37.50 mo.
250 CC TWIN
Reg. $1010 now $895.
$90 dn. $45. mo.
250 CC ENDURO
Reg. $1035 now $975.
$100 dn. $49. mo.
350 CC TWIN
Reg. $1090 now $995.
$100 dn. $50 mo.
650 CC TWIN
Reg. $1710 now $1595.
$160 dn. $80 mo.

All terms O.A.C. over 2 yrs. Financed through our own store.

LIMITED SUPPLY
SO ACT NOW AT

MULLINS MARINE SALES LTD.
925 YATES STREET
382-1928

PRIVATE
New Yamaha 125 cc Enduro. Will sell at sharp reduction. 477-3562.

'53 TRIUMPH 500, COMPLETELY rebuilt, needs minor work to run. 384-2444.

MOTORCYCLE CARRYING rocks, sit on bumper. 479-5437.

1971 175 YAMAHA ENDURO. Excellent condition. 384-2898.

1969 HONDA CB 350 TWIN, JUST rebuilt for parts. 478-4447.

100CC YAMAHA TWIN, REBUILT, A-1 conditon. $200. 477-2643.

1970 BSA 650. $850 OR CLOSEST offer. 478-6423.

'72 HONDA CB 350, AS NEW. $750. 477-4371 after 6.

'65 YAMAHA 100 TWIN. $150. 478-5730.

78 BICYCLES

10-SPEEDS

		Dn.	Mo.
Eliminator	79.95	$10	$4
Ladies Eliminator	$84.95	$10	$5
Firebird	$89.95	$10	$5
Monshee	$103.95	$10	$5
Monshee Deluxe	$109.95	$10	$5
Gitane	$125.00	$10	$6
Gitane Deluxe	$135.00	$15	$6
Gitane S.S.	$149.95	$15	$7

—1-Year warranty on all bikes

—All terms O.A.C. up to 2 years on balance.

—Over 300 bikes to choose from at

MULLINS MARINE SALES LTD.
925 Yates St. 382-1928

BIKES FOR CHRISTMAS
Use our lay-away plan

APOLLOS — PEUGEOTS
RALEIGHS
1 — 3 — 5 — 10 Speeds
Children's Bikes from 42.95
German made exerciser 29.95 only
Parts — accessories — Trades welcome
Good used bikes
See our new European Toy Dpt.

RUSS HAY BICYCLE SHOP
2542 Gov't. 384-4722

OAK BAY AND ESQUIMALT
BICYCLE SHOPS
Two locations to serve you better
Raleigh, Gitane, Peugeot
BRC, Apollo, Crescent and more
Full line of parts and accessories
EASY TERMS AVAILABLE
1968 Oak Bay 1211 Esquimalt
598-4111 388-6712

GORDON'S SPORTING GOODS
1030 Hillside 382-5815
XMAS IS NEAR
Wide selection of 10-speeds. Many makes and models at sale prices. Good stock of used 10-speeds and children's bikes.
TRADES WELCOME
TERMS AVAILABLE
Open Friday till 9

ROYAL OAK SPORTING GOODS
Bikes—The greatest for Xmas
Small down payment will hold the bike of your choice
PEUGEOT GITANE JEUNET
APPOLLO MONSHEE SEKINE
BRC CCM RALEIGH PHILLIPS
Easy Parking—Friendly Service
Royal Oak Shopping Centre

WHOLESALE
What better gift for Xmas than a world famous SEKINE 10-speed. For a limited time, Sekine will be offered at cost plus $5. Regular price in these units $133-$153. 19"-21" deluxe and racing models available. $5 down, $10 per month. 477-4371 after 6 p.m.

LAY-AWAY!
Small deposit holds your choice for Xmas.
Raleigh—Peugeot—Apollo

ROBINSON'S
Serving Vanc. Island for 43 years
1307 Broad 385-3429

WANTED — MAN'S 10 SPEED, woman's 3 or 5-speed, boy's standard. Must be in excellent condition. 598-5484.

10-SPEED, $75. 9-SPEED, $65. Two 3-speeds, $40 each. One standard girl's. One girl's Hustler. 384-2754.

MAN'S 10-SPEED PEUGEOT, $85. Phone 384-2534 between 9 a.m. - 3:30 p.m.

6 MONTH OLD 10-SPEED, EXcellent condition, $110. Phone 383-0494.

LADY'S NEW ENGLISH 3-speed, $60 or offer. Phone 592-7217.

MUST SELL: GITANE SPORTS Deluxe. Good condition. Best offer 477-8529.

MAYATA 10-SPEED BIKE, PURple, brand new. 386-6837 after 5 p.m.

FOR SALE; PEUGEOT AMAteur racer, best offer. 658-8271.

LIKE NEW, GIRL'S 3-SPEED, 24" wheel. Deelite bike, $50. 479-4454.

10-SPEED, GOOD, WITH ALL extras, $60. 652-1449.

NEAR NEW 10 SPEED PREMIER $75, before 5 p.m. 478-5601.

10-SPEED, 3 MONTHS OLD. Excellent shape, $75. 592-7052

RALEIGH GRAND PRIX, $100. 477-4674.

RALEIGH 10 SPEED, $75 386-1006

80 BOATS AND MARINE

PELAGIC PACIFIC
FIBREGLASS MATERIALS
4 Huron St. 386-1811

36 FT. WEST COAST TROLLER, plywood wheel house, one bilge deck, galley, 2 bunks in wheel house, Chrysler Crown M7, automatic pilot, depth sounder. 246-9139.

36' FACTORY BUILT HOUSEboat. Spacious, fast. Will trade boat, car, property. See Murray, Oak Bay Sales and Service, 598-3393, 382-9104 anytime.

22-FT. BRYANT CRUISER, bunks, toilet, etc. Flying bridge, $2895. Take smaller trade at Trucktown on Bay St. below Government, 386-1711.

SENSATIONAL SEA RAY, HIGH quality, high performance boat at year-end sale prices. 22' and 24' family and fishing models. Call for demonstration ride. 656-2822

17' HIGH PERFORMANCE TRIhull Crew, two 1972 65 h.p. Johnson's. Great for fishing and water skiing. Call for demonstration ride. 656-2822.

14' GLASS OVER PLYWOOD runabout, controls, steering, windshield. 15-h.p. outboard and new boat trailer, $300, firm. 386-8628.

1964 15 H.P. VIKING (JOHNson) outboard, $180. 479-2796.

P — E — A — R — S — O — N
World of Pleasure

R — E — I — N — E — L — L
America's largest small boat mfg.
RV 1700 — RUN-A-BOUT. Versatility! Comfort from its deep-V hull gives you more for your money. Full vinyl interior, safety glass windows. V.I.P. de luxe trim. Built-in gas tank. Full top and side curtains. Choice of colors. Power it to 105 h.p. $1995

A FEW TRADES
11-ft. PLYWOOD $45
12-ft. WOOD $75
13-ft. PETERBOROUGH, Trailer W-S steering $295
17-ft. BRANDLMAYR cabin. Needs clean up $795
18-ft. UNICORN "cat". As new $995

S — P — E — C — I — A — L
CHRYSLER tri-hull
CHRYSLER 70 h.p. motor
MARINER trailer
Reg. $3125 Today $2695

TUNE-UP OR OVERHAUL
STORAGE PACKAGE
Guaranteed workmanship by skilled craftsmen on all makes — except Mercury. Have your motor purring and we'll be sure to keep the charges reasonable. Free motor storage for the winter, if you wish. We'll live up to our estimates!
WE DO TRY HARDER

ALL TRADES WELCOMED

EASY INSTANT CREDIT
Bank Terms Available
Every budget consideration

P — E — A — R — S — O — N
World of Pleasure
MARINE DIVISION
3388 Douglas — 382-2222 — 386-8424
9 to 9 — Sat 'til 6
"Next to Red Lion"

BOSUN'S CHARTERS LTD.

27' SWIFTSURE Cruiser, quality built by Philbrook's, excellent condition, 215 HP FWC Mercruiser. Cruises 18 knots and can loaf along at trolling speed for hours. Large after deck makes it perfect for fishing while excellent accommodation arrangements ensure comfortable cruising. Equipment includes radio phone, sniffer, trim tabs, etc. Price includes boathouse $10,500

25' all F-G BERTRAM deep vee. Twin 120 Mercruiser I-O's. Full galley, head, sleeps four. Completely equipped and ready to go. Full headroom cockpit cover ensures weather protection. An excellent buy at $14,500

20' SLOOP, cedar on oak, F-G decks, dacron working sails plus genoa and storm jib, second set of sails in cotton. 6 HP O-B, sleeps two. A classic craft built for heavy weather. Offers invited on an asking price of $4,200

DUTCH AUCTION NEWS!!!

18' F-G sport fisherman now priced at $2,950
Next week price reduced by $50.

NEW LISTINGS URGENTLY REQUIRED

Located at
CLARK BROS. MARINA
10775 MacDonald Park Rd.
P.O. Box 2001 SIDNEY 656-3421

GIBSON POWERCRAFT CENTRE LTD.

INVENTORY REDUCTIONS
NEW UNITS

15'10" THERMOGLAS runabout c-w camper back, 50 H.P. JOHNSON '72 model c-w controls, 1200-lb. ROAD RUNNER TRAILER c-w winch, etc. Complete $3095

15'10" THERMOGLAS — as above but with LONG SIDEWING — Complete motor, trailer, etc. $3195

"It's the service that set us apart"
382-8291
2520 Gov't (Near Bay St.)
(Formerly Coast Power Machines)

WINTERIZE

Dri-Z-air dehumidifiers, 110 volt damp chasers, sharp kerosene heaters, water tank and toilet antifreeze.

BUILDING?

Fir marine plywood, Norcold 12V-110 V fridges, sinks, plastic water tanks, pumps, toilets, interior panelling, lights, plumbing, interior hardware. Many other items to choose from, all at reasonable prices.

S. J. PEDEN LTD.
2855 Quesnel St. 386-3464

SIDNEY YACHT CHANDLERY
(Div. of Bosun's Charters)

FOR THE YACHTSMAN WHO HAS EVERYTHING

BOOKS —BOOKS — BOOKS

The largest selection of natural books on the island.

Located at:
CLARKE BROS. MARINA
10775 McDonald Park Rd.
SIDNEY
P.O. Box 2001 656-3421

1973 DOUBLE EAGLE
Boats now arriving

14' and 16' In stock
A few 1972 Mercury Outboards left at reduced prices
1973 EZ-loader trailers with new plastic finish arriving Soon at
MULLINS MARINE SALES LTD.
925 Yates 382-1928

NATIONAL BOAT SALES

There are 14 new and used boats at our Sale Dock. Prices from $2,700 up are clearly marked on all used boats. End - of - Season prices are attractive. Don't miss this chance to save dollars. Long term financing available.

NATIONAL PROPERTIES LTD.
Marine Division
AND GEOFF SIMPSON
2270 Harbour Rd. Sidney B.C.
656-3966

YACHT BROKERS
VANISLE MARINA

Limited dry winter storage for 6 months available NOW!

656-1138 Sidney, B.C.

PHILBROOK'S SHIPYARD LTD.
2224 Harbor Rd., Sidney, B.C.
656-1157
Bearcat engine. SPENCER 31, any stage of construction.

15' CABIN, 35-H.P. ELECTRIC Evinrude, trailer, complete, $450. 15' convertible, $175. 382-9536 evenings.

RANGER SAILING YACHTS
SEASPRAY YACHTS LTD.
WESTPORT MARINA, SIDNEY
656-5495

14' FIBREGLASS RUNABOUT with controls, lights, etc. $750. 11'6" plywood boat with oars, etc. $65. Offers. 388-4039.

CUSTOM BOAT BUILDING, ALL kinds of repairs, fibreglassing. JENKINS MARINE
479-2244 479-6038

MARINER MARINE POWER
Chriscraft, Universal, Owens
Complete Marine Engine Service
383-6582 21 Cadillac Ave.

18' PLANK BOAT, 18-H.P. JOHNson and trailer. $350. 642-3867.

LEARNTO SAIL
Aboard heated 32' Ketch. 383-0539.

37' WEST COAST TROLLER, Esquire, $14,000 firm. 385-6870.

M M M M M M M M M M

MERCURY MARINE

FIBERFORM BOATS
10' to 28'

'73 MODELS
ON DISPLAY

16' FIBERFORM foam flotation, mechanical steering, convertible top, 40 H.P. Merc. and controls, 1200 lb. Roadrunner trailer.

READY TO GO $2688

WE TAKE
TRUCK and CAMPERS
IN TRADE

WE SERVICE WHAT WE SELL

MERC. OUTBOARDS
4 H.P. TO 150 H.P.

MERCURY MARINE
SALES and SERVICE
Cloverdale and Oak
385-1457

M M M M M M M M M M

CANOE COVE MARINA

31 ft. GRENFELL sedan cruiser with command bridge. Single 280 h.p. Ford fresh water cooled. Well maintained and many accessories. $20,950

32 ft. SPENCERCRAFT Express Cruiser. Twin 215 h.p., V-8 motors. Well equipped. $6,000.

30 ft. CHRIS CRAFT with command bridge. Twin 185 h.p. motors. Well equipped. $20,000.

33 ft. CHRIS CRAFT with command bridge twin 230 h.p. motors Fresh water cooled. Well maintained. $31,000.

Swartz Bay Sidney, B.C.

CLEARANCE PRICES ON ALL REMAINING '72 MERCS

Example:
1972 MERCURY 65 H.P., Electric, Long
Reg. $1481 Now $1260
at
MULLINS MARINE SALES LTD.
925 Yates 382-1928

6 TON BRITISH SLOOP, TEAK, mahogany and oak, new auxiliary engine, full equipment and sail inventory, cruised extensively France and Baltic, urgently requires new owner, $12,500 includes dockage until spring.

23 ft. Gramplan charter model, fully equipped. Winter moorage and maintenance included $6,300.
COVE YACHTS LTD.
Duncan, B.C.
746-5021

OAK BAY MARINA
SALES AND SERVICE
OVER 100 NEW AND USED BOATS, MOTORS AND TRAILERS
LARGEST BROKERAGE IN VICTORIA
1327 Beach Dr.
598-3393

CALL AND COMPARE

OUR BOAT INSURANCE RATES YOU'LL BE GLAD YOU DID
POLARIS AGENCIES LTD.
Marine Insurance Specialists
7-819 Fort St. 386-8551

HARBOUR MACHINE LTD.
TIME TO REPOWER NOW!
Rebuilt Chrysler Crown
40 h.p. Simplex Marine
150 h.p. Palmer marine
80 h.p. Dormon Diesel
Crusader Marine Engine in stock.
31 Erie St. 383-6555

BATTERIES
Light the way with four heavy duty "D" cells for the price of three. Reg. $1.80, now $1.35 for a pack of four at
SHIP CHANDLERS (McQUADES)
1252 Wharf St. 383-1141

39' OVERALL WEST COAST Troller "Moya D", fully equipped 8-cylinder Chrysler Royal, all in good working order. Trunk cabin with comfortable and roomy living quarters. For full details, phone Joe Zailo, 388-6925.

WINTER BOAT COVERS, 13'X20' size, poly weave tarps, grommetted and roped, $25.95. Jeune Bros. Ltd., 370 Johnson or 460 Wallace Street, Nanaimo, 385-7751 or 754-5511.

Bob's Boat Sales
Safe winter moorage
Up to 40' — 45c ft.
355 West Gorge 385-2082

ALL BAY MARINA
656-3167 Sidney, B.C.
Dealer for Evinrude
OMC, Volvo-Penta

17' FLYBRIDGE, 2 BUNKS, Port-a-poti, steering, tachometer, value $900 Quick sale $675. 592-4209.

15' GLASCRAFT 40 H.P. JOHNson electromatic, 3 H.P. Johnson, convertible top, trailer, $900; also Sabot with sail, $110. 598-4829.

14'1 3-MONTH-OLD DELTA CUSTom, 50 h.p. and trailer. Full top, sleeper seats. Save $500. $2100. 479-2372.

40-FT. TROLLER, PENTA DIEsel, radar, 2 sounders, phone, Loran, automatic pilot. Phone 656-3851.

80 H.P. MODEL MD 47 VOLVOPenta diesel with new heavy duty Capital reduction gears. Phone 477-3820.

FIBREGLASS MANUFACTURING and Repairs. Canoes and cartop boats. Poly-Plast Products Ltd., 656-4389.

28 FT. DISPLACEMENT CRUISer, Chrysler-ace, fully equipped, excellent condition. $4800. Phone 245-2500 or Box 476 Ladysmith.

BRITISH SEAGULL OUTBOARDS
SALES — PARTS — SERVICE
VIC. LAWNMOWER HOSPITAL
834 Johnson 386-8338

PRODESTO MARINE IND. LTD.
BOW RAILS
546 Brookleigh Rd. 658-5271

WANTED: OUTBOARD MOTOR, 60 h.p. or larger. Must be good. 383-3684 after 5 p.m.

29' FIBREGLAS HULLS, $2250. 12 HP Marine Engines $755. 656-4389, P.O. Box 132, Victoria.

SACRIFICE FOR QUICK SALE, 25' fiberglass plywood sport fisherman. Offers. 658-5458.

18' GLEN-L CABIN CRUISER, flying bridge, sleeps 2, needs work, $375. 382-2843.

CANOE COVE MARINA
Yacht Brokerage
Sidney, B.C., 656-3915

40' FERRO CEMENT SAILBOAT. Hull and deck only. Make an offer. 656-4244.

3 OUTBOARD MOTORS, JOHNson 10 and two 35s. 479-3708 Monday-Friday, 4:30-9 p.m.

PETE'S TENT AND AWNING boat covers and upholstery. Call 383-8959.

WANTED: 50-75 H.P. JOHNSON outboard motor, for parts. What offers? 385-5335.

FOR SALE, 30' COMMERCIAL fish boat, Expo, B licenced. $3,500. Phone 656-3845.

MUST SELL 15'6 FIBREGLASS boat with 33 h.p. Evinrude and trailer Brian, 385-5939 after 6 p.m.

FIBREGLASS SLOOP, COLUMBIA 26, fully equipped, cruising, racing, many extras. 388-5049.

17½' TRAVELER, 95 H.P. MERcury, Calkins Trailer, many extras $3,900. 2895 Colquitz. 384-4936.

MOORING FOR SALE IN Brentwood Bay. 652-2951.

22' SLOOP, 3 SAILS, SLEEPS 2. Outboard. $1,200 cash. 385-0237.

50 H.P. EVINRUDE. ANY OFFER or trade considered. 385-4991.

80 BOATS AND MARINE

SELLING?
BUYING?
Or Just Looking

TRY
MARINE PARK
YACHT SALES LTD.
Reserve NOW for winter moorage. Space available from 26' to 32' boats. Rates 70c per ft. per month by the year. 80c per ft. per month. All charges payable monthly. All facilities available at Sidney's most modern sheltered marina.

MARINA PARK
656-4222

LUHRS CRUISERS
MORGAN YACHTS

8' FIBREGLASS DINGHY $75. 478-1623

92 SPORTING GOODS

RIFLES—SHOTGUNS—PISTOLS
303 Jungle $39; 30-06 Mauser $49; 303 Ross $29; 8x52 Siam Mauser $29; 7x57 Steyb $59; 6.5 Man. $37; 243 Husq.-2x7 Red. $249; 270 Veere-3x $199; 16 Browning auto. V.R. $169; 12 Rem. P. $99; 12 Ithica P. $119; 22-410 Sav. $89; 44 Dragon $114; 455 Webley $45; 45 Rem. auto $84; 7.63 Mauser $189; 476 Colt D.A. $119; 22 Reck $45; 22 S.W.Jet $179

ROBINSON'S
Serving Victoria 43 years
1307 Broad 385-3429

ROYAL OAK SPORTING GOODS
Sporting Goods—
The Best Christmas Gifts
COMPLETE HOCKEY EQUIPMENT
Guns Rifles Ammunition
Rods Reels Lines Lures
Badminton Racquets and clothing
A Small Deposit Holds The Gift.
Easy Parking—Friendly Service
Royal Oak Shopping Centre

AQUAKNOX DIVE CENTRE
We specialize in professionalism, the FINEST in teaching and equipment. We now offer ROCK CLIMBING courses!
943 Yates St. 386-2525
(Div. of Bosun's Charters)

FANCY SKATERS
Skates and 3 nearly new skating outfits. Blue formal sleeveless, size 14; green crushed velvet, size 10; red outfit with sleeves, size 12. Call Karen, 592-6191.

WET SUITS
Designed and professionally made here to keep you warm in our cold waters. Made in Canada, better than imports. Keep Canadians working. Scuba Shop, 832 Fisgard.

COLLECTOR WILL PURCHASE antique and modern pistols and rifles. Phone 383-6224.

RAY'S SPORTS CENTRE
RACQUET STRINGING
1692 Douglas 385-6312

MODEL 1100 REMINGTON 12 gauge 3" magnum 2 boxes shells. Hunting jacket $160. 592-2129.

WINCHESTER 101 MAGNUM 12 gauge over and under shot gun, as new. 477-3601 after 5.

93 CAMERAS, SUPPLIES AND PHOTO FINISHING

ELECTRIC
EYE
Used Kodak precision 4x5 enlarger built in masking to 35 mm motor fan cooled — one lens with easel (11x14) $125

USED Axomat 1a 35 mm enlarger color drawer, de luxe carrier, 50 mm meopta bellar lens $75

USED Federal enlarger — in a case $30

USED Amato six automat 2¼ enlarger, auto focus, enclosed parallelogram $65

USED 35 mm slide projectors from $15

USED 2¼ projector, also shows 35 mm slides $50

USED Canon 1218 — 12 to 1 zoom movie camera — a fantastic camera with custom case $545

USED Hanimex f5.5 300 mm telephoto — to fit most cameras with case $50

USED Tamron 135 mm f2.8 telephoto to fit Konica auto reflect. Auto diaphram, with case $55

USED Sekor f2.8 35 mm wide angle for Nikon cameras $50

USED Kengor f2.8 35 mm preset for pentax $25

USED Reg. 8 Yashica, Fumig, super 8, Keystone, Bell and Howell, Sankyo and Canon

USED Mamiya super 23 with hand grip, roll back and 2 lenses, 65 mm and 100 mm $330

USED Pentax SV — features self timer, 1-1000 second, super Takumar 1.8 lens Pentax meter and case $125

USED Mamiya 500 TL — fz lens through the lens meter, pentax mount with case $125

USED Edixa stereo camera with case $65

USED Konica Macro 55 lens automatic EE to 1.1 magnification — like new — you must see it $140

USED Zeiss 8x30B monocular — such a beautiful thing you gotta see $95

USED V-lander Vitessa plumger film advance, folding lens, fast f2 50 mm Ultron — a beautiful beautiful little 35 $50

USED V-Lander Vitessa-T wide, normal and telephoto lenses — another fine camera at a good price $150

1006 BROAD
386-0333

SIMPSONS-SEARS
Camera Counter
for top quality photofinishing on G.A.F. Kodak Fujicolor negative films
All prints in new silk finish 12 exposure roll ONLY $2.99

"POSTERS"
—20"x36"
NOW AVAILABLE
From black and white or colour negatives.
ONLY $5.95
388-9111
Extension 203

BE A CARD!
Choose your favorite negative or slide and have Victoria Photo Supply make it into photo-greeting cards for Christmas! You can

BE A CARD
and give all your family and friends a truly personal message of Christmas goodwill.
VPS has a big selection of cards to choose from—we add your color or black and white picture for perfect personalization. Service is speedy—but order now—overseas mailing deadlines are closer than you think.

VICTORIA PHOTO SUPPLY
1015 Douglas Street 385-3458

HILTON
PHOTO SUPPLIES LTD.
Trans-Canada Highway
Chemainus
Vancouver Island's Finest
Photo Supply Centre
Drawer 750 Ph. 246-3311

93 CAMERAS, SUPPLIES AND PHOTO FINISHING

DARKROOM
EQUIPMENT
Bessler 23C2 enlarger now in stock.
BILL'S PHOTO SUPPLY
1672 Douglas 383-7443

MINOLTA ZOOM 8 MOVIE CAMera, Eumig P8 automatic projector, Zeiss Ikon editing scope and splicer. Complete outfit in new condition. Open to sincere offers. 479-5386.

COMPLETE HOME MOVIE OUTfit. Fast Canon Camera, Keystone projector and viewer. 30"x40" screen. To view call 477-4287.

96 RANGES, STOVES AND FURNACES

LARGE SEIGLER HEATER, tank and stand. 4-burner Rockgas stove with 100-lb. tank. 477-4142, 478-2635.

MOFFAT GAS STOVE, WHITE, 4-element, 34". Good condition. $100. 598-5388.

BEACH GAS RANGE, 30", Harvest gold, near new, $130. 478-6430.

STOVE FOR SALE
385-7335.

ELECTRIC RANGE, MCCLARY, 3 years old. $165. 485-5958.

ELECTRIC McCLARY STOVE, $30 Phone 392-4722.

30" KENMORE ELECTRIC range $40. 479-3481.

FOR SALE, GARBAGE BURNER. 478-3799.

97 FURNITURE

NOW — XMAS
WATER BEDS
20% OFF All Sizes
Delivered and Installed
Easy Terms Available
Call J. Snare at 386-2458
CONTINENTAL
HOME SUPPLY
851 Johnson 386-2458

CLEARANCE
ON 2-PC.
CHESTERFIELD SUITES
PRICED FROM $289
TILLICUM FURNITURE
AND APPLIANCES
Hillside Shopping Centre
382-3331

Buy — Sell — Appraise
KILSHAW'S
AUCTIONEERS
1115 Fort 384-6441

PAY CASH AND SAVE
PANDORA FURNITURE LTD.
See Our Ad Under Miscellaneous
NEW AND USED FURNITURE
1050 PANDORA AVE.
383-6319

LUNDS
AUCTIONEERS
WE BUY AND APPRAISE
926 Fort 386-3308

BEAUTIFUL OLD MAPLE BEDroom suite includes large round mirror, vanity dresser and stool, man's 6-drawer chest, also matching wardrobe. $125. 598-1839.

JOHN TROUGHTON'S UPHOLstering, 2055 Cadboro Bay Rd., 592-6122. Queen Ann leg stools for needlepoint. Serving Victoria 14 years.

SAGER'S MAPLE SHOP
Victoria's largest selection of maple furniture. 1602 Government St.

CHEST OF DRAWERS, DESK, kitchen set, rocker easy chair, etc. All good condition and reasonable. 382-4320.

FURNITURE — CARPETS
Cleaned in your home.
For free estimates call
Ambassador Home Service 382-5532

KROEHLER CHESTERFIELD, slip covered, excellent springs, cushioned Hong Kong chair 384-9818, after 5 p.m.

HUB FURNITURE
Buy and sell good used furniture
715 Johnson 384-6425

CUSTOM-MADE COFFEE tables or end tables for Christmas gifts. Phone 383-0494.

EXQUISITE REPRODUCTIONS from England at the Island Gallery, 2188 Oak Bay.

WANTED: DUNCAN PHYFE DINing room suite. 592-2079.

CHESTERFIELD AND MATCHing chair. Like new. $150. 384-4993.

BLONDE BUFFET, GOOD CONdition, $45. Phone 384-7700.

98 TV, STEREO, RADIO SALES AND SERVICE

JUST
ARRIVED
New shipment of
12", 15", 17"
SONY COLOR
PORTABLES.
KENT'S LTD.
742 FORT 383-7104

RENT TV
BLACK and WHITE and COLOR
Week or month — long term rates.
BUTLER BROTHERS
1720 Douglas 385-3832
(ACROSS FROM THE BAY)

1972 ADMIRAL SOLAR COLOUR, 26" TV solid state, stereo chassis, FM AM, and FM stereo radio, 4-speed, Garrard stereo record player, 4 stereo speakers, Mediterranean Credenza cabinet. 478-1052.

TV RENTALS
FROM $7.00 PER MONTH
A reliable rental service
MAIS FURNITURE
1821 Cook St. 385-2435

NORESCO PACKAGE SPECIAL
$299.50
HUDSON'S TAPE CENTRE
1543 Fort St. 382-0923
At the Junction

'72 ELECTROHOME COLOUR TV, 19" best offer over $400; Noresco 861 stereo component and speakers, best offer over $300. Mr. Roberts, 384-2234 after 6 p.m

CAV ELECTRONICS LTD.
Marantz, Crown, Quad, AR Bose, Thorens, Dual, Garrard, Sinclair, Shure, Revox, Scotch.
758 YATES 388-6564

DUAL 1212 AUTOMATIC changer, walnut wood base, plastic top, magnetic and crystal cartridges. All like new. Offers to $89. 479-6874.

20" Philips color $549.95 26" Philips color from $659.95 2 year full warranty.
ATLAS STEREO AND TV
763 FORT 385-2712

MONARCH SOLID STATE COMponent set, tape deck, Philco turntable, two 3' columns, each with three 8" speakers $375 or closest offer 384-9139.

HEADQUARTERS FOR CITIZEN band radios (C.B.) warehouse sales. Macdonald Furniture Mart, Pandora and Broad. 383-1171.

SALES—SERVICE—TV RENTALS
AUTHORIZED PHILIPS DEALER.
ELECTRON
100 W BURNSIDE RD. 383-5432

WANTED — TRANSISTOR 83, base and mobile, also antennas, trade Grundig stereo recorder and cash if desired. 386-3031 evenings.

BLACK AND WHITE TELEVIsion, 26" screen, set and cabinet in perfect condition. Asking $150. 477-6704.

23" BLACK AND WHITE ADMIral TV, dark walnut cabinet, new in 1968. Good condition, $75 or nearest offer. 479-2758.

SANYO REEL TO REEL AUTO reverse recorder, new $435, 6 months old, now $250. 385-0686 or 385-1764.

FLEETWOOD 3-WAY COMBINAtion. Perfect condition. $200 or closest offer. 383-1445.

25" PHILCO COLOR TV. GOOD condition. $250; 23" Dumont black and white TV, $25. 656-4441.

NEW PHILCO 19" COLOR TVs $399 at ISLAND FURNITURE MART. 656-3724.

PHILLIPS CASSETTE, 16 TAPES, stereo headphones, warranty, $100. 652-1449.

17" VIKING PORTABLE TELEVIsion, with stand, $60. Pone 383-0737.

98 TV, STEREO, RADIO SALES AND SERVICE

COLOR TV
Rent or rent to own
$16 MONTHLY AND UP
ZENITH
FLEETWOOD
HITACHI
PANASONIC
PHILCO FORD
Immediate City Wide Delivery
CALL NOW, 385-2435
24-hour phone service
MAIS FURNITURE
1821 COOK

RENT TO OWN
$18.89 Monthly
Brand new Electrohome 19" color TV. 3 years ueonditional guarantees on all parts and labour, 6 years on picture tube.
WE SELL THE BEST AND SERVICE THE REST
Service dept. also open
CITY CENTRE TV
3970 Shelbourne 477-6971
University Heights Mall
10 a.m.-10 p.m. daily.

ONE ONLY
Cabinet model stereo Garrard changer and built-in reel tape recorder. To clear, $480.
Used 23" Motorola colour TV, $350.
Terms and free delivery
Call J. Snare, 386-2450
CONTINENTAL
HOME SUPPLY
851 Johnson 386-2458

21" FLEETWOOD BLACK AND white TV, $100. 3 years old. 388-9001.

25" DUMONT COLOR TV, IN good condition. $275. 477-2347.

MOTOROLA STEREO RECORD player, portable, $100. 383-5901.

OLDER TV, EXCELLENT CONDITION. Very reasonable. 477-2608.

5" OSCILLOSCOPE, FOR SALE. 656-1271.

GOOD WORKING 21" TV. $35. Can deliver, 386-0710.

99 GROCERIES, MEAT AND PRODUCE

WAREHOUSE FOOD STORES, 3475 Quadra (formerly Oakcrest) and 47 Songhees Rd. First turn left — 100 feet past Johnson St. Bridge, 877 Goldstream Ave., Langford. Prices effective Mon., Tues., Wed. Open to the public daily 9 a.m. to 9 p.m. Open Saturdays till 6 p.m.
Purity Flour, 20 lb. bag, with $10 order or over 89c. Frying Chicken, cut-up tray pack, 49c lb. Beef liver, young, sliced, 49c lb. Pork Hocks, fresh, lean, 2 lbs. 49c. No. 7 Beans with pork in Tomato Sauce, 2 14-oz. tins 29c. Pineapple, 14-oz. 6 tins $1.00. Country corn flakes, 4 pkgs. 89c. Jell-O Jelly powders, 3 pkgs. 29c. Nabob coffee, reg. grind, 89c lb. Potatoes, No. 1 local fresh dug, 10 lbs. 39c.

SAVE MONEY AT HARVEY'S
Sides of Mutton
(Cut, wrapped and frozen) 49c lb.
Red brand hinds 87c lb.
Red brand sides 75c lb.
Red brand loins of beef (Contains T-bone, sirloin steaks) $1.05 lb.
Sliced side bacon 99c lb.
2709 Quadra 383-2031

SHOP AT "THE WAREHOUSES," Wholesale Food Distributors, 3475 Quadra Street; 47 Songhees Rd. first turn left — 100 ft. past the Johnson St. Bridge; 877 Goldstream Ave., Langford. Open Daily, 9-9, Sat. 'Til 6 p.m.

SAVE
Buy now, red brand beef sides 72c lb., hind quarters 85c lb., front quarters 61c lb. Cut, wrapped and frozen. Budget terms available. Super Low Cost market, 899 Esquimalt Road. 382-8196, open daily 9-9

FREEZER ORDER SAVINGS
Red or blue brand beef—side 72c, hinds 85c, front 61c; cut wrapped, quick frozen and delivered. Easy terms to suit you. Open Sundays.
JIM'S LOW COST
284 Belmont Road 478-3424

T-BONE STEAKS
Red and Blue Brand, lb. $1.69
Hamburger (10 lbs.) $5.90
Sides of Beef lb. 69c
ALBERTA MEAT MARKET
1811 COOK 383-3012

SPARTON APPLES, CRISP 'N juicy. Excellent for cooking, eating, storing. 1892 Prosser Rd. (between East Saanich and Wallace Drive), anytime. 652-3557.

APPLES! APPLES!
Better apples at better prices, Mac's and Spartans at Saanich Orchards, off Shelbys Cross Road. 652-5009.

LOCAL BROCCOLI, DANISH squash, Spanish onions, Valley Market, 2115 Keating X Rd., 652-3422.

FIRBANK FARM
1180 ROYAL OAK
Fresh fruit and vegetables

WILLIAMS QUALITY MEATS
Red Brand Hinds $74.95 ea.
795 Fort St. 384-1612

MACINTOSH AND SPARTANS for sale, Sunnyside Orchard. 5963 Old West Saanich Road. 652-1905.

VICTORIA MEAT MARKET
COMPARE ANYWHERE
625 JOHNSON STREET

CANNING TOMATOES, 12C LB. 1288 Santa Rosa

TOMATOES AND CAULIFLOWer. 6432 Pat Bay Highway.

KING APPLES GOOD keepers, 11c pound. 477-6083.

100 MISCELLANEOUS FOR SALE

DO IT YOURSELF
Retaining walls, steps, planters, etc., with COLOURED Concrete Link Logs. Phone 478-2531.

WATERPROOF
CANVAS TARPAULINS
Priced from $5.95 for size 5'x7'.
IDEAL FOR WINTER COVERS
VICTORIA TENT AND AWNING
831 Fisgard St. 382-5215

BASEMENT SALE. CAMPING outfit, set of dishes, 9x12 rug, plateglass mirror, many other articles. All new condition 478-7007. 2871 Acacia Dr.

A.B.C. ELECTRIC — 382-7221
New and reLuilt appliances. Vacuum cleaners, polishers, etc. One-year warranty. Good selection. Reasonable prices. 831 Yates.

ASSORTED AQUARIUMS AND all equipment; 1954 Hillman stationwagon, as is; 1955 Ford sedan delivery for parts; fridge and stove, 383-8867 or 605 Calvin Road.

INLAID WALNUT TIER TABLE; beautiful condition, $75. Camel hair suit, 2 woollen dresses, 14-16, like new $28 the lot; 2 auburn wigs, require styling, $5. 384-9926.

SPINNING WHEELS AND Indian spinners, carders have arrived. Island Handcraft House, Gilmer Pottery, Corner Shelbourne-Kings.

ENGLISH PRAM BABY walker, sterilizer, playtex nursers, some household appliances, radar set; phone between 8:30-4:30. 478-4934.

COFFEE TABLE; WIGS; CAMera; relaxa-cizor; bedspread; Electrolux. Vases, etc. All in good condition. Offers. 385-6589.

1970 FIBREMOLD 36"X78" CANopy with roof rack, $300; Konica auto reflex camera, $100; VW 6 volt truck heater, $50. 642-3246.

DEMOLITION AT 10687 WEST Saanich Road, 6x8 beams, 2x8, 2x6, 2x4, shiplap, V-joint, flooring, no doors or windows. 656-1660.

15% DISCOUNT ON TRI-CHEM. liquid embroidery regular stock on sale over $25. 25% on discontinued lines. Phone 652-2514.

ODDS AND ENDS; NEW AND used clothing. Remnants. Furniture and small appliances. 592-1988.

SNOW TIRES, B78-13, FOLDING Highchair, $15. 479-1491.

MCCLARY FROSTFREE fridge, 2 years old. $165. 385-5938.

100 MISCELLANEOUS FOR SALE

UNDER THE YELLOW SIGN
USED SELECTION

BUFFET STYLE CABINET $ 29.95.
STUDIO LOUNGE $ 59.95
SEALY HIDEABED. EXCELLENT CONDITION $199.95
LIGHT OAK DOUBLE DRESSER $ 69.95
LIGHT OAK 4-dr. CHEST $ 49.95
EASY CHAIRS FROM $ 9.95
CEDAR CHEST $ 29.95
2-pc NYLON SECTIONAL SUITE $179.95
NEW
HOLLYWOOD

100 MISCELLANEOUS FOR SALE

Fleetwood 3-way color combination, sliding doors, walnut cabinet $495
3 rooms repossessed furniture. On the above mentioned, contact:
Art Johnston at 386-2458

CONTINENTAL HOME SUPPLY
851 Johnson 386-2458

KEEP THE "LONELIEST GUY in town busy." Let him install a Maytag washer for you. Just call C. Tayler Home Appliance Ltd., 707 Johnson. 383-3281.

18 KILOWATTS 120-208 VOLT 2-cylinder, GM diesel generator set; 58 kilowatts 120/208 volt 6-cylinder Volvo Penta diesel generator set. Phone 656-2412.

19" T.V.; CHESTERFIELD AND chair; Antique bed and chair; 3 cameras; 2 dog cages; bird cage and stand; copper wood basket; bathroom sink; trunks; 656-4856.

TAILS AND MORNING DRESS suits, hand made to order, complete with vests, shirts, ties, $25 each. Phone 592-1089, 9 a.m.-1 p.m. or 6-8 p.m. for further details.

DESK AND CHAIR; MIRROR; tables; antique chair; luggage; lady's leather coat, size 9; etc. 384-0885.

HAND-MADE WOODEN TOYS, play equipment, children's clothing boutique handicrafts. 1298 Gladstone, 382-2312 or 382-1602.

ALUMINUM CANOPY COMplete with box for Datsun truck or similar, $185. 385-1861.

DRESSER; TRIKE; 4 BIKES; pole lamp; electric heater; T.V. 383-3676.

IMAGINATIVE STURDY WOODen toys, made to order. To view call 479-2197.

BABY CARRIAGE, GOOD CONDITION, 384-0650.

FOR SALE, GARBAGE BURNER. 478-3798.

103 MISCELLANEOUS WANTED

THE SALVATION ARMY
Needs your re-useable clothing, furniture and household goods. "Help us to help others." Family Thrift Stores, Victoria, Sidney and Langford. For pickup 386-3295.

MONEY IN A HURRY
CASH LOANS on tools, guns, musical instruments, cameras and sporting goods. We BUY also WEAPONS, INSTRUMENTS, etc., for READY CASH.
BILL SCOTT'S UNIVERSAL PAWNBROKING AND AUCTION CENTRE
584 JOHNSON 383-9512
Formerly BJ Trading, 617 Johnson

SIDNEY BARGAIN HOUSE
We pay top prices for goods of all descriptions, from a handful to a house full. Furniture, tools, appliances, glassware, dishes, etc. Our specialty is antiques. 2373 Beacon Ave., Sidney, 656-3621.

KILSHAW'S
AUCTIONEERS
Buy — Sell — Appraise
1115 Fort 384-6441

LUNDS
AUCTIONEERS
APPRAISE AND BUY FOR CASH
926 Fort 386-3308

COLLECTOR WILL PAY $25 FOR old pottery; ginger beer bottle embossed "Fairall"; others also wanted. Will consider any jug, crock or pottery foot warmer. 388-6541 anytime.

IMMEDIATE CASH
for your good clean used furniture, chesterfields, TV's and appliances. Call Better Buy 385-4345. Closed Wednesdays.

WE PAY CASH
For good tools, cameras, instruments, luggage, antiques, etc. ISLAND TRADING, 1717 Gov't. 384-5354

ABEL TRADING BUYS COPPER, brass, batteries, radiators etc. Beer, pop and wine bottles 9 a.m.-5 p.m. 422 John St. 388-6541.

WANTED: TENT TRAILER, FACtory built, must be cheap, for cash. 592-1073.

GOOD BOOKS ALWAYS BOUGHT
HAUNTED BOOKSHOP
845 Fort 382-1427

WE BUY YOUR FURNITURE, household goods, pictures, tools, etc. Best cash prices. 386-0462.

ANY OLD JEWELLERY, RINGS, old gold, watches, small boxes, etc. Bygone's, 1034 Fort, 383-8025.

Cash for furniture, tools, guns etc.
FAMILY TRADING
731 Goldstream 478-5631

WANTED: BOY'S BICYCLE, good condition. Suitable for child of 9 years. 478-2617.

WANTED FURNITURE FOR ENtire house. Must be reasonable and good condition. 478-6104.

GOOD QUALITY, OLD FASHioned bedroom suite, twin 39" beds. 656-1447.

WANTED, COMPLETE NONworking TVs will haul away free 386-0710.

WANTED: PIANO IN GOOD CONdition. Preferably Heintzman. 478-2729.

WANTED: ELECTRIC CONcrete mixer in good condition. 388-5645.

WANTED: 5X7 PHOTOGRAPHIC contact printer in good condition. 383-8779 after 6 p.m.

STANDARD TYPEWRITER. UNderwood preferred or good portable. 384-9291.

NEEDED BEFORE THURSDAY good brownie uniform, 7-8 years. Phone 479-4453.

WANTED: OLD TIME MUSIC boxes or record players. Condition not important. 384-4972.

8.15 OR 8.25X15" 4 PLY STUDded snow tires. 477-2455.

ROUTER, ½ H.P. OR LARGER. 592-1134.

COMPLETE BROWNIE UNIform, in good condition. 652-2759.

POOL TABLE, 4X8 OR LARGER, in good condition. 479-6835.

VILAS RED MAPLE STUDENT'S desk and bookcase. 382-2852.

MEN'S MATCHING LUGGAGE. 385-6344.

GERMAN DOLL BUGGY. PHONE after 4 p.m. 478-2318.

YAMAHA UPRIGHT PIANO. 658-5580.

FREEZER, 20 CU. FT.
658-5580.

WANTED: MODERN LUGGAGE. 386-1063.

FRIDGES, FREEZERS BOUGHT. 384-7813. All-Temp.

SQUARE DEAL BUYS
383-1221 1126 Hillside 383-1601

WANTED — HIGHLAND KILT. Girl's size 10-11. 386-4039.

100 MISCELLANEOUS TO RENT

RENT TO OWN
NEW SEWING MACHINES
Domestic and Industrial
SAWYER SEWING CENTRES
840 Fort St. 388-6228

WANTED TO RENT LARGE garage, preferably Oak Bay area. 592-9649.

ARTIFICIAL FLORAL ARrangements to rent by the month. 384-5776.

115 SWAPS

EDSEL SEDAN COLLECTORS item — for hardtop trailer or pickup. 382-4322.

13' TRIPLE E TRAVEL TRAILer. Swap for car or boat. Reg Midgley Motors, 385-6756.

'40 CHEV. AUTOMATIC, STATION wagon. Tested. Swap for boat. 478-2947.

26" COLOUR TV FOR TRAIL bike or rifle or? 385-8887.

SET OF RIGHT HANDED GOLF clubs for rifle. 384-9256.

SKIL ROUTER FOR TABLE SAW. 479-6328.

115 SWAPS

PEOPLE'S TRADING POST
2510 Trans-Canada Highway
Open Sunday 1-6 p.m.
478-3933
"The post with the most"

LOVELY BOAT
16' fibreglass with 85 Merc, 7 H.P. Viking, trailer, hardly used; for travel trailer or ¾-ton pickup. 382-4322.

COMBINATION COLOR TV; boat trailer; car; miscellaneous furniture, for station wagon, truck and camper or travel trailer. 478-1052.

'69 MUSTANG, POWER steering, brakes, excellent shape for pickup truck same value, approximately $2,400. 384-4952 days, or 479-8138 evenings.

'34 CHEV SEDAN, NO RUST, complete, suitable for restoring, for car, color TV or cash. 385-6450, 1190 Rock.

SELL OR TRADE
10' hardtop trailer, sleeps six, good as new; for pickup or travel trailer. 382-4322.

117 ANTIQUES

ANTIQUE AUCTION
We are now accepting suitable antiques for our next sale in NOVEMBER.
LUNDS
926 Fort 386-3308

KILSHAW'S
Buy for Cash
Appraise for all purposes
1115 Fort 384-6441

A CHOICE OF OAK, MAHOGANY, rosewood and other fine old English furnishings at the Island Gallery 2188 Oak Bay.

CASH FOR ANTIQUES AND OLD things. Bygones, 1034 Fort. 383-8025

VICTORIAN FIREPLACE, $125. Ph. 652-2961.

LARGE OAK BUFFET. TO VIEW phone 386-1516. Offer.

120 GARDEN SUPPLIES

Fertilizer

WHY PAY? CHICKEN MANURE, no charge. Oaks Poultry Farm, 880 Downey Road, Sidney, 656-2485.

OLD COW MANURE, 6 YARDS $25 delivered. Pendray Farms Ltd., 477-1519.

OLD COW MANURE. 7 YARDS $28; 4 yards $19. Bag 95c. 385-4356.

CHICKEN MANURE.
478-1876.

SIDNEY DUCK FARM, 656-4412 Duck manure, 60c bag, delivered.

OLD COW MANURE. 7 YARDS $28; 4 yards $19. Bag 95c. 385-4356.

OLD COW MANURE, 80c A BAG. Delivered 95c over 6. 479-5426.

OLD HORSE OR CHICKEN MAnure, 7 yds. $20; bag $1. 385-7220.

Plowing, Rotovating and Cultivating

DON'S TRACTOR SERVICE
Rotovate, plow, grass cutting, Loading and hauling. 477-3913

C. STARCK, ROTOVATING, brush and grass cut, post holes, etc., loading and hauling. 479-3157.

ED'S TRACTOR SERVICE
Rotovating, levelling, loader, plowing, posthole. 479-2204.

Seeds, Bulbs, Plants Trees, Shrubs

LANDSCAPE SIZE GOLD JUNIPERS $5.95 and Golden green column Yews, 4' high $9.95. BUCKERFIELD'S, 506 Pandora, 384-7181.

WILLOWDALE FARM
No. 1 fruit trees, $2.95; Rhododendrons. Big evergreens and shrubs. 6447 West Saanich Rd. 652-2863.

HEDGE SHRUBS FOR SALE. Thuia pyramidalis and ellwoodii. $2 each. 479-6174.

RHODODENDRONS, 3, 4, 5' high. Golden Diotas and Camelias. 384-5044.

Top Soil, Rocks and Fill

SAND, GRAVEL SUPPLIES, used red bricks and clay fill. O.K. Trucking Co. Ltd. 386-3414.

PEAT SOIL, FULL LOADS, $4 A yard. Minimum, 3-yard order, $15. 656-1211.

No. 2 top soil, $2.50 yd. delivered. Full loads only. 477-4142.

125 PETS AND SUPPLIES

SHADY BROOK KENNELS
Registered German Shepherd puppies, black and tan, black and silver. Excellent temperament. Sire Champion Donner of Norwach, Dame grandaughter international champion Grief V Elfenain, wormed, tattooed, vaccinated. 743-9447, Mill Bay.

5-MONTH-OLD BROWN AND white Springer Spaniel Cross. Needs good home. House trained. Likes children. Could be excellent hunting dog. 598-1251.

MAYDON KENNELS
Registered poodle puppies, black or white, $100. Terms. $25 monthly. Stud service available. 743-2493 Duncan.

PUREBRED REGISTERED GERman shepherd pups, approx. 4 months old, papers. Excellent with children. Days 658-8790. After 5 p.m. 477-8624.

CARDIGAN CORGY PUPS, $125. Superb temperament quality and color. Parents English imports both Canadian champions 433-4702, Vancouver.

CHIHUAHUA TERRIER, $15; male shepherd, 6 months, female Shepherd, 3 months. Best offers. 387-6088.

REGISTERED ST. BERNARD, $175. Quality markings. 1½ year old. Dog house, $25. 479-7523 after 6.

FREE TO GOOD HOME — Three 7 week Tabby kittens; two female, one male. House broken. 477-8777.

HELP, IF I CAN'T SELL THEM we have to eat them. Cross bred rabbits, 5 months. Mixed cockerel 4 months. 478-2438.

LOVELY LITTLE SEALPOINT Siamese kittens. Best of breed. Housebroken. Sacrifice, $15 each 652-3361.

REGISTERED, SPRINGER SPANiel show stock, for sale. First come first serve. 478-2880.

MINIATURE WHITE FEMALE poodle, $65. Black toy poodle, $85. 479-6814.

FOR STUD, PUREBRED GOLDen Lab. No papers. Pick of litter. 658-5496.

ALASKAN MALAMUTE PUPS, females only, $125. Well marked. 479-2790 or 592-4330.

PUPPIES — BLACK AND WHITE Toy Spaniels, and Pugs: Cobble Hill, 743-2701.

PUREBRED DALMATIAN PUPpies, well marked, phone 652-3223 after 5 p.m.

AFGHAN HOUND, MALE, 7 months Apricot color. Show stock. Needs good home. $250. 382-5525.

MALTESE POODLE PUPPIES, 2 females, 1 male. 2 Siamese kittens. 479-1334.

SAMOYED PUPPIES, REGISteried, females, $90 or trade for carpentry, furniture. 479-6524.

LHASA APSO PUPPIES, ADORable small, shedless shaggy, perfect pets, $150. 478-1156.

DELIGHTFUL REGISTERED Black or Golden Red English Cocker puppies. 479-4875.

ENGLISH SPRINGERS; purebred, good hunting stock. Shots included. Phone 642-3271.

TEACUP SIZE. TOY POODLE. Both parents champion stock. Imported for stud. 384-6928.

PUREBRED GERMAN SHEPherd pups, plus Sheltie and Shepherd mix. 479-7494.

PAIR OF SIAMESE KITTENS; male and female to go to good home. 652-3058.

POINTER LAB CROSS PUPPIES, 7 weeks old, $10 males, $5 females 478-3909.

FOR SALE: SPAYED WHITE miniature poodle. Oster electric dog clippers. 386-0428.

1972 AUSTRALIAN SHEEP DOG, $75. 652-2961.

SAMOYED—HUSKY PUPS FOR sale. $10. 479-5434.

LOVABLE 4-MONTH OLD MALE purebred toy poodle, $50. 384-0308.

3 FEMALE ST. BERNARD PUPS. Phone Nanaimo, 758-7845

125 PETS AND SUPPLIES

SHEPHERD-SAMOYED, 11 months old, gentle, offers. Tropical fish and various sized aquariums. 592-9468, evenings.

PUREBRED ROUGH-COAT ST. Bernard puppies with papers; in time for Christmas. Phone Campbell River, 923-5642 evenings.

FREE KITTENS.
478-5508.

BRITTANY LAB PUPPIES, male, very loveable. 382-1448.

YOUNG GUARANTEED SINGING canaries. 477-6626.

FREE—8 WEEKS GOLDEN LAB-Setter pup, 478-6307.

FEMALE SAMOYED, 1½ YEARS old, $35 or offer. 477-6490.

CROSS SHEPHERD-HUSKIE, 4 month old pup. 598-3464.

BLUETICK MALE, 6 MONTHS, 478-6028. Jerry Ridley.

127 CHICKS, POULTRY, HATCHING EGGS, SUPPLIES

GEESE. TOULOUSE. BIG BEAUtiful birds. Phone 477-1916.

128 LIVESTOCK SUPPLIES AND EVENTS

8-YEAR-OLD QUARTER HORSE, Western and English, bold jumper, spirited, 15.1 hands; registered ½ Arab mare, 5 years old, English, 15.2 hands; grey thoroughbred gelding, eastern import by Lafayette, 16.3 hands. Buying home, must sell. Offers. All guaranteed sound. 384-5745.

WILL HOLD TILL CHRISTMAS two 2½-year-old geldings. One registered ½ Arab, $250. One part thoroughbred, $150. Both gentle and well mannered. 652-2228, 652-2076.

BLACK THOROUGHBRED mare, 5 years old, some schooling, good conformation and sound. 15.3 hh. $900. 592-6365.

OUTDOOR HORSE BOARDING, $30 monthly. Miles of trails to ride on. Rentals, $3 hourly. 4244 Happy Valley, Metchosin. 478-5730.

GELDING, 14.2 HANDS, GENTLE nature, excellent for beginner, $325, includes western saddle and bridle. 652-2781.

RIDING BREECHES, 2 PAIR IN good condition. Beige stretchy, size 12, $10. White cord, size 14, $15. Call Karen, 592-6191.

FOR SALE, HAY, $90 A TON. F.O.B. Nanaimo. Ken Leach, RR 1, Okotokas, Alta.

GENTLE, 4-YEAR-OLD BLACK mare, 13.2 hands. In foal, $200. 642-3673.

8-YEAR-OLD BAY MARE, 14.5 hands. Western and English trained. Quiet. Papers. 478-5901

3-YEAR QUARTER HORSE, mare, tack, etc. 479-2790 or 592-4330.

STRAW, $1 A BALE.
478-1876.

REGISTERED QUARTER HORSE for sale, $450. 478-1690 after 5:30.

CANARIES, BREEDING PAIRS. C. O'Shea 246-9193 Chemainus.

2 CHARMING SAANEN DOES, $70 a pair. 479-2796.

URGENT! MUST SELL 2-YEAR-old Filly. $250 or offer. 477-5667.

130 HEAVY EQUIPMENT AND MACHINERY

TD-6, IN GOOD RUNNING order, complete with winch and blade, $1800, will accept small station wagon as part payment. 642-3230.

135 FARM IMPLEMENTS

TRACTORS
The new Kubota from Japan. All Deisel, all 3 pt. hitch, 3 models: 17 H.P., 21 H.P., 26 H.P. Moderately priced, 12 month warranty. Phone Bill 743-2318, Derek 743-5551, Harry 743-5012.

MASSEY-FERGUSON FARM, lawn and garden tractors. Light construction machinery. Your local dealer.
M and H Tractor and Equip. Ltd.
6429 Pat Bay Hwy 652-1752

3 H.P. ROTOTILLER, $75. 7½ h.p. riding tractor and all attachments, $740. 477-4142, 478-2635.

150 CARS FOR SALE

XXXXXXXXXXXXXXXXXX
X CORTINA CAR CENTRE X
XXXXXXXXXXXXXXXXXX

YATES AT QUADRA

1971 CRICKET sedan $1795
1969 VW station wagon, automatic transmission $1695
1965 AUSTIN 1100 $695
1964 ENVOY station wagon $695
1967 CORTINA 4-door sedan $895

ALL SOLD WITH 7-DAY MONEY BACK GUARANTEE

(A Division of Peter Pollen Ford)
384-5555

HORWOOD MOTORS
ECONO-LOT

58 VOLKSWAGEN $395
60 MERC. pickup $595
63 PONTIAC, A.T., P.S., P.B. $545
64 PONTIAC, A.T. $695
65 ENVOY $595
63 V.W. 1500 S.W. $595
62 FALCON $275

ANYTHING TAKEN IN TRADE
385-1457
825 PANDORA AVE.
(across from B.C. Hydro)

PRIVATE SALE
1967 Cadillac Coupe De Ville, 1 owner, powder blue with deep blue interior, full power including GM air conditioning. Asking $3,150 including sales tax. 658-6968 after 5 p.m.

'67 PONTIAC PARISIENNE hardtop, V-8 automatic, power steering, brakes, 47,000 miles; safety tested. Beautiful condition. Wholesale price $1195 385-5854.

1969 VOLKSWAGEN BEETLE, good shape, tested, tape deck, $1,400. 1970 Olds Cutlass, perfect condition, low mileage, $2800 or nearest offer. 479-6626.

1970 CUTLASS SUPREME CONvertible, power steering, power brakes, automatic transmission, only 25,000 miles, $3200. 652-2961.

'72 Toyota Corolla station wagon, like new. Special $1795.
B. MADSEN MOTORS LTD.
2691 Sooke Road 478-5214

1969 FORD STATION WAGON, 302, V8, power steering, brakes, air conditioning, excellent condition, 36,000 miles, $2,500. 383-1785.

'70 CHEV. IMPALA, 4-DOOR hardtop, 350, power steering and brakes. Low mileage. Offers. 478-6638.

1967 THUNDERBIRD, ALL FACtory options. Betwen 6-7 p.m., 598-2639.

1966 AUSTIN CAMBRIDGE, TOP shape, $685 or nearest offer. 382-0969.

1967 PONTIAC, EXCELLENT condition, power brakes, power steering. 478-5327.

1969 VIVA DE LUXE 4-DOOR, 4-speed showroom condition. $995. 385-3280.

1972 TOYOTA COROLLA 1600, 2 door sedan, automatic, immaculate, $2300. 479-5161.

150 CARS FOR SALE

DOUGLAS
VOLKSWAGEN
PORSCHE
AUDI

YOUR LARGEST VOLKSWAGEN DEALER ON THE ISLAND

Come in, see and test drive the new

AUDI

SELECT IMPORTS

1972 TOYOTA Corolla fastback. Low miles $1895
1971 CAPRI coupe, 4-speed, radio $2495
1971 PINTO 4-speed, radio $1895
1970 MAZDA 1800 sedan 4-speed, radio $1795
1969 MAZDA 1500 sedan 4-speed, radio $1495
1969 AUSTIN 1800 sedan, automatic transmission $1695
1967 DATSUN 2000 sedan, radio, automatic transmission, one owner $1895
1966 AUSTIN 1100 sedan $795
1966 RENAULT 1100 $695
1962 KARMANN GHIA convertible $1195

PLUS
A large selection of Domestics and a full range of used VWs

FRESH TRADES ON 1973s ARRIVING DAILY.

Bank Finance
Up to 60 Months
On Approved Credit

3329 Douglas St.
388-5466
Open 9 'til 9

XXXXXXXXXXXXXXXXXX
RM RM RM RM RM RM
XXXXXXXXXXXXXXXXXX

EXCEPTIONAL HARDTOPS

68 PLYMOUTH Sports Fury
69 BARRACUDA
66 FORD 7-litre
72 JAVELIN AMX
Bob Allison, Jack Batey Tom Alexander,
"Your Professional Car Men"

REG MIDGLEY
Motors Ltd.
AMC JEEP
736 Cloverdale Ave., 385-8756

XXXXXXXXXXXXXXXXXX
RM RM RM RM RM RM
XXXXXXXXXXXXXXXXXX

1960 BUICK 4-DOOR SEDAN, V-8, automatic, power steering, power brakes, front and rear seat belts. New generator; new water pump, new winter tires, and rebuilt radiator. Valid sticker. Very good car. $325 or best offer. 477-8201.

IDEAL FOR COUNTRY LIVING. 1968 Ford Country Squire wagon, V-8, automatic, radio, top rack, hitch, new tires. Reasonable mileage. Excellent condition. Cost $5,000, reasonable. 656-4182.

$75 DOWN
'63 Chrysler Newport, 4 door hardtop. Automatic, V-8. Power steering and brakes. Radio. New tires. City tested. Excellent mechanical condition. 478-5821.

1968 FIREBIRD 350, 4-SPEED, 4-barrel carb. good condition, $2100. 383-0707.

1963 CHEVY II AUTOMATIC, 31,000 miles, top condition, $700 477-1403.

69 VAUXHALL STATION WAGON, automatic, good condition, $1,300 or reasonable offer, 383-1350.

'68 DODGE, V-8, AUTOMATIC, radio, 1st reasonable offer. Will consider trade. 382-7885.

'71 TOYOTA CORONA DE LUXE 4-door, automatic, radio, good condition, $2,000. 479-4710.

'67 MUSTANG, V-8, AUTOMATIC, stereo, good condition. $1,500. 382-8536 after 6 p.m.

1965 PONTIAC CONVERTIBLE, fully powered, new tires etc. $1,300 or offer. 385-8190 evenings.

'71 SUPER BEETLE WITH sunroof, radio, under warranty. $1,950. 592-0621.

'68 VOLKSWAGEN, NEW TIRES, mint condition. $1,250, or offers. 479-2255.

'69 DATSUN 1600, LOTS OF power and economy. Good shape. $1,125. 658-5784.

1964 BLACK MERCEDES, RUNning condition, $250. Must sell this week. 478-3661.

1950 4-DOOR PONTIAC SEDAN, good mechanical order 382-0186.

1957 BUICK EXCELLENT CONdition. Inspected. $225. 386-1867.

1957 BUICK, EXCELLENT CONdition, inspected. $225. 386-1867.

1960 PONTIAC, 2-DOOR, SEDAN, 383-6273.

'68 MUSTANG, 302, 3-SPEED, good condition. 478-6645.

1956 CONSUL, GOOD RUNNING order, good tires, $225. 656-2810.

'64 STUDE DAYTONA, HARDTOP, V-8 automatic. Offers. 383-6589.

1960 AUSTIN VAN, $225. PHONE 598-5709.

TAKE OVER PAYMENTS ON good repossessed cars, 382-3567

150 CARS FOR SALE

METRO

TOYOTA

LTD.

FRESH TRADES

1967 CHEVELLE 4-DOOR SEDAN. V-8, AUTOMATIC. GLEAMING WHITE, LOW MILEAGE.

1970 VOLKSWAGEN WESTFALIA FITTED FOR COMFORTABLE TRAVELLING. VERY WELL CARED FOR.

1969 OLDSMOBILE TOP OF THE LINE VISTA CRUISER STATION WAGON. GUNMETAL GREY WITH SIMULATED WOODGRAIN PANELLING. ROOF RACK. MANY OTHER OPTIONS.

1969 BUICK SKYLARK, 2-DOOR HARDTOP, AUTOMATIC TRANSMISSION, POWER BRAKES. VINYL TOP. CHOICE CONDITION.

1969 CAMARO 2 DOOR HARDTOP. 327 V-8, AUTOMATIC. MIST GREEN WITH MATCHING INTERIOR. VERY NICE UNIT.

1969 BUICK SKYLARK G.S. 400, CONVERTIBLE. V-8, AUTOMATIC, POWER STEERING, POWER BRAKES, RADIO, BUCKET SEATS, DARK GREEN.

1972 CHEVY NOVA 4-DOOR SEDAN, 6-CYLINDER, AUTOMATIC AND RADIO. TWO-TONE GOLD AND WHITE NEW CAR CONDITION.

1968 DODGE POLARA 4-DOOR SEDAN, AUTOMATIC, RADIO, LIGHT METALLIC BLUE. TOP CONDITION.

1966 CHEVROLET STATION WAGON, V-8, AUTOMATIC. MAROON AND WHITE. EXCELLENT CONDITION.

1972 DODGE CHALLENGER, VINYL TOP, AUTOMATIC, POWER STEERING, POWER BRAKES, RADIO. REAR SPEAKER. UNDER 10,000 MILES. NEW CAR CONDITION.

1969 FORD GALAXIE "500" 4-DOOR HARDTOP. AUTOMATIC TRANSMISSION RADIO, POWER STEERING, POWER BRAKES. LIGHT GREEN. EXCELLENT TRANSPORTATION.

These are just a few of our many trades.

All units are fully winterized and gov't safety inspected for your protection.

Remember at Metro all reasonable offers will be accepted.

Cash — Trade — Terms
100 Per Cent Finance Available

METRO TOYOTA LTD.
386-3516 386-3517

XXXXXX XXXXXX XXXXXX
XXXXXX XXXXXX XXXXXX
XX XX XX XX XX
XX XX XX XX XX
XXXXX XXXXX XXXXX
XX XX XX XX
XX XX XX XX
XXXXXX XX XXXXXX
XXXXXX XX XXXXX

EMPRESS
PONTIAC-BUICK
GMC

GOODWILL USED CARS

THANK YOU
for your support during our indoor used car sale.

WE RUN A VERY SIMPLE BUSINESS

AT
EMPRESS
— PONTIAC BUICK —
382-7121
DRIVE IN OFF TOPAZ
2867 DOUGLAS STREET

'40 CHEV. COACH, RUNNING well. Good tires and body. Excellent restoration project. $275. Also, two mini snow tires with wheels, $20. 658-5589.

1964 PONTIAC 4 DOOR HARDtop, power steering, power brakes, automatic, 385-5860.

1965 LINCOLN CONTINENTAL, excellent condition. Phone 383-6353.

150 CARS FOR SALE

SSSSSSSSSSSSSSSSSSSSSSSS
& HHHHHHHHHHHHHHHHHH

FRESH!! HARD TO GET USED TOYOTAS

1972 TOYOTA Corolla 1600 coupe, 15,000 miles $2395
1972 TOYOTA Corolla 1200 coupe. 9000 miles $2195
1972 TOYOTA CROWN 6 cylinder, automatic transmission, 4-door sedan, power steering, power brakes $3795
1971 TOYOTA Corolla 1600 coupe, 19,000 miles $2195
1970 TOYOTA Corona Mk II 2-door, automatic transmission $2395
1969 TOYOTA Corona 4-door standard shift (blue) $1595
1969 TOYOTA Corona 4-door standard shift (red) $1495
1968 TOYOTA CROWN 6 cylinder standard 4-door sedan $1495

DOMESTICS and IMPORTS

1971 PINTO 2-door sedan 4-speed, radio $1995
1970 DATSUN 510, 4-door sedan, standard shift. Only 23,000 miles $1895
1964 FORD Falcon 2-door, 6 cylinder, automatic transmission $795
1965 DODGE V-8 4-door sedan $795
1970 CHRYSLER Convertible V-8, power steering, power brakes $2995
1961 VAUXHALL station wagon $295
1961 HILLMAN 4-door sedan $195
1971 FIRENZA 2-door, 4-speed, radio, 200 cc engine $1795
1965 FORD GALAXIE "500" 4-door, automatic transmission, power steering, power brakes, radio $895
1967 RAMBLER DPL 2-door hardtop, power steering, power brakes, radio $1495
1969 VOLKSWAGEN 1500 Fastback. 3-speed automatic, radio $1795
1969 METEOR MONTCALM 2-door hardtop, A.T., P.S., P.B., radio $2295
1967 FORD LTD 2-door hardtop. P.S., P.B., power windows, radio. $1495

MANY MORE where MORE TOYOTAS ARE SOLD!

SAUNDERS & HITCHMAN
2040 Cadboro Bay Rd.
at Fort and Foul Bay
592-2471

SSSSSSSSSSSSSSSSSSSSSSSS
& HHHHHHHHHHHHHHHHHH

'55 CHEVY, 2-DOOR HARDtop, rebuilt 327, cam, solids, Holley, Hurst shifter. Smiths tach and gauges. Mags, new paint and rubber. $850.00 748-8479 Duncan after 5 p.m.

1970 CUSTOM BUICK SKYLARK sports coupe. 1 owner, loaded with extras, 350 cu. in. 4 barrel, excellent condition., Must be sold. 656-2845.

1963 PONTIAC PARISIENNE sports coupe, bucket seats, floor shift, automatic, P.S., P.B., P.W., 327, 4 barrel, $675. Phone Duncan, 746-4874.

1968 COUGAR, VINYL TOP. 3-speed automatic. Power steering 383-5508.

1967 CORTINA G.T. IMMACULate. New paint, belted tires, radio, $1100. 479-7482.

1965 PLYMOUTH FURY III. Power steering. Radio. Tested. Clean condition. 383-4058.

1963 RAMBLER AMERICAN STN. Wagon. Tested. $250 or best offer. 478-6212.

1967 VAUXHALL, STANDARD transmission, good condition, $900 or best offer. 477-2001.

1969 CHEVROLET MALIBU, EXcellent condition. New tires, Immaculate. $2,500. 386-1051.

1929 NASH CABRIOLET COUPE, stock, mint condition, needs finishing, $1,700. 656-1138.

1962 CHEV, GOOD CONDITION. Also '62 Chev for parts. $300. 477-3071.

1970 KARMANN GHIA, AUTOMATic, 2 tone, low mileage, excellent condition, $2,200. 384-6230.

1970 DATSUN PICKUP, 30,000 miles. With canopy, radio. Great little unit. 386-2411, Danny Jewers.

1958 PLYMOUTH 6, AUTOMATIC. Needs engine work. 642-3609.

1968 BEETLE 1500, GERMAN AMFM. $1495. Call after 6, 382-0481.

1971 DATSUN 510, RADIO. 17,000 miles. $1700. 383-6338 after 6.

1969 PONTIAC, IMMACULATE, low mileage. 478-5327.

1963 PLYMOUTH FURY, VERY clean, $300 or best offer. 477-2770

'69 FORD COBRA. $1500 OR BEST offer. 656-3759.

1972 DUSTER. 5700 MILES. BIG 6 automatic. Loaded. $3300. 478-7666.

'66 MUSTANG. A-1 CONDITION. Only 30,000 miles. 477-2365.

1967 DODGE POLARA, 4 DOOR, V-8, no extras. $1,100. 598 1310.

LEAVING, MUST SELL. '62 PONtiac, offers. 386-2774.

'59 CONSUL STATION WAGON. tested, $50. 478-5765.

1930 MODEL A FORD COUPE, AS is. 656-1783.

150 CARS FOR SALE

XXXXXXXXXXXXXXXXXX
X PETER POLLEN FORD X
XXXXXXXXXXXXXXXXXX

BUY WITH CONFIDENCE

1971 DODGE Polara 4-door hardtop, fully equipped $2995
1969 MERCURY COLONY PARK wagon, full power equipment with power windows. Only 26,000 miles $3595
1966 CHEVELLE sedan $1195
1971 PINTO 2 door, automatic transmission radio $1995
1965 PLYMOUTH S. Wagon, V-8, automatic transmission, radio, power steering, power brakes $1295
1964 VALIANT Station wagon $895
1972 CAPRI, 1600 c.c., radio $2695
1969 GALAXIE sedan, automatic, radio, power steering, power brakes $1995
1970 PONTIAC Parisienne 2-door hardtop, automatic, power steering, power brakes $2795

TRUCKS

1972 FORD XLT ¾ ton. Fully equipped truck and Corda Lane camper $6995
1970 VW window van $2495
1965 International pickup $795
1969 FORD ¾ ton, 4-speed $2695

ALL SOLD WITH A WRITTEN 7-DAY MONEY-BACK GUARANTEE

PETER POLLEN FORD
1060 Yates St. — 384-1144

EVERYONE KNOWS BRIAN HOLLEY'S PRICES ARE LOW

SAVE and COMPARE

61 METEOR AUTO.	$	93
62 OLDS H. TOP	$	397
62 FALCON 4-DOOR	$	299
63 FALCON S.W.	$	425
63 METEOR 4-DOOR	$	555
65 VALIANT H. TOP	$	987
66 GMC PANEL	$	1188
67 AMBASSADOR	$	1335
67 MERCURY 4-DR.	$	999
67 FORD 4-DOOR	$	975

IMPORTS

66 ANGLIA 2-DR.	$	579
66 VAUXHALL 2-DR.	$	589
66 ROVER 2000	$	1199
67 VAUXHALL 2-DR.	$	735
67 AUSTIN 1800	$	797
67 VOLVO STN. WGN.	$	1775
68 SUNBEAM S.W.	$	1335
68 CORTINA G.T.	$	1350
68 VOLVO 144 S	$	2355
68 FIAT CONV.	$	1105
68 MGB G.T.	$	1765
68 BEETLE	$	1150
69 DATSUN P.U.	$	1333
70 VOLKS 1600 F.B.	$	1735
71 TOYOTA 2-DR.	$	1535

BRIAN HOLLEY MOTORS
VOLVO — FIAT — LOTUS
Service—Parts—Sales
12 HOURS DAILY
8 A.M. TO 8 P.M.
3319 Douglas at Cloverdale
Phone 384-1161

'67 CAMARO, 350; 375 H.P., 30,000 miles. Edelbrook Torker. Holly 4 barrel, elbow pumper, Muncle 4-speed. Cruiser mags. 994 Ridgeway after 6.

TRADE YOUR CAR VALUE UP to $600 on my 1971 Cortina 1600. Asking $1750. Volkswagen or compact trade preferred. 1232 Judge Place, 384-8736.

1969, 350 SS CAMARO, CONVERTible, white with orange racing stripes, low mileage, A-1 condition, $3,050. 477-5432.

1965 VALIANT SIGNET 2-DOOR hardtop, big slant 6 automatic, radio, bucket seats, 78,000 miles. $1,000 firm. 479-5462.

'67 TRIUMPH, 1300, 4 DOOR. Excellent condition. Tested. Offers. 382-2591, 388-9571

PONTIAC
Well-kept 1968 Parisienne 2-door hardtop. Relatively low mileage. Buying Motor home. 477-3562.

'66 CHEVY II NOVA, 2 DOOR hardtop, V-8, mags, air bags, hirsi, new power train, must sell. 477-2027.

1967 PONTIAC GRAND PARIsienne. Power steering, power brakes, good condition. Offers 388-6071.

1972 CHEVY NOMAD WAGON, automatic V-8, blue, black upholstery, 15,000 miles, like new. 386-2360 after 6 p.m.

1963 BUICK WILDCAT, 4 DOOR hardtop, power steering, power brakes, automatic, 385-5860.

'62 STUDEBAKER 6-CYLINDER Lark, 2-door, $230. 385-9863.

150 CARS FOR SALE

METRO

TOYOTA

LTD.

FRESH IMPORT TRADES

1972 TOYOTA CELICA S.T. 2 TO CHOOSE FROM. AM-FM RADIO. ALMOST NEW.

1969 ROVER 2000 TC GLEAMING RED LEATHER UPHOLSTERY. EXCELLENT MECHANICAL CONDITION.

1971 CHEVY VEGA. 2 TO CHOOSE FROM. 4-SPEED TRANSMISSION. G.M.s POPULAR SMALL CAR.

1972 TOYOTA 1600 4-DOOR SEDAN, RADIO, JUST TRADED.

1971 ALFA ROMEO 1750 4 DOOR SEDAN. EXCELLENT CONDITION, LOW MILEAGE, 5 SPEED GEAR BOX, RADIO, RADIAL TIRES.

1970 TOYOTA HILUX WEST COAST MIRRORS. HEAVY DUTY BUMPER.

1971 TOYOTA CROWN 4-DOOR SEDAN. AUTOMATIC, RADIO. TOP OF THE TOYOTA LINE. AN EXCELLENT FAMILY CAR.

1970 DATSUN 1600 SEDAN. RADIO, PLUS MANY EXTRAS.

1970 TOYOTA MK II HARDTOP, AUTOMATIC, RADIO. PREMIUM UNIT.

1969 DATSUN 1600 SEDAN. RADIO, CHROME WHEELS. EXCELLENT CONDITION.

1969 MAZDA SEDA

150 CARS FOR SALE

McCALLUM MOTORS
—DATSUN — VOLVO—

YATES AT COOK
386-6168

1971 TOYOTA CROWN. The luxury one from Japan. Featuring automatic transmission, power brakes and radio. ONLY $2695

WE INVITE COMPARISON

1970 AUSTIN 850 station wagon. Here's a small, economical wagon with low miles $1495

ON THE SPOT FINANCING

1967 OLDSMOBILE 4-door hardtop. All of GM's luxury options $1795

WE DYNO-CHECK LATE MODELS

1971 DATSUN 1200 fastback, radio— $1795

ALL CARS GOV'T. TESTED

1969 BUICK RIVIERA. Here's a loaded beauty. V-8; automatic transmission, power steering, power brakes, power window, power seats, power trunk, power antenna, vinyl roof, AM-FM radio, tilt wheel, real leather interior option, air conditioning. First line Uniroyal tires. Replacement $10,000. ONLY $3995

McCALLUM MOTORS
DATSUN — VOLVO

YATES AT COOK
386-6168

"SURPLUS USED CARS"

68 BUICK WILDCAT 4-door hardtop. All power, tilt wheel, etc. Nice driver. Take trade. Asking only $2150
68 PLYMOUTH SATELITE 2-door hardtop, V-8, automatic. Asking only $1450
67 CADDY convertible $2850
65 AUSTIN 1100 Sedan $ 450
64 VALIANT 2-door sedan $ 350
63 FORD V-8, automatic, sedan $ 495
62 V.W. Beetle 2-door $ 395
61 FALCON 4-Dr. sedan $ 295

"AT TRUCKTOWN"
On Bay below Gov't
2525 Bridge St. 386-1711

WILLE MOTORS

72 CRTINA automatic 3,000 miles $2395
70 AUSTIN Mini MKII $1495
70 FURY 2-dr Ht. $2495
69 FIREBIRD 350, A.T. $2695
69 MACH I, 390, auto. $2695
69 SPORTS Satellite 2dr. ht. $2295
69 CUDA 23,000 miles $2295
69 VOLVO 142S. Nice runner $2195
68 ROADRUNNER, 4-spd. $2195
67 MALIBU 396 stick $1695
66 CALIENTE conv't. $1295
65 PARISIENNE SS conv't $ 595
64 VALIANT conv't. $ 795

NOW ON WINTER
hours; 9 a.m. to 6 p.m.

3240 Douglas 382-2313

CADILLAC

1972 Coupe De Ville. A local automobile with most factory options including 4-way power seats, power windows, door locks, AM-FM radio, tilting telescoping steering wheel. Rear defrost, etc. Only 11,000 miles. Asking $8395. Will consider your clean trade. Cadboro Bay Service, 477-2102.

1966 FORD GALAXIE 500, 4 door hardtop, P.B., P.S., radio, low mileage, excellent condition, 658-8543.

1965 ACADIAN WAGON
Real nice. Big 6, automatic, radio, power rear window. Only 59,000 miles. $1,075 or best offer. 383-2250.

FOR SALE — TR-4. EXCELLENT condition Radio, wire wheels, overdrive, new radials, new carpeting. 383-1342.

MUST SELL '72 TOYOTA 1200 Fastback coupe, 6 tires, 1300 miles, stereo tape and radio, $1900. 384-5909.

RARE 1956 BUICK STATION wagon, good all around, $350. 382-8443.

'59 DODGE 6 STANDARD, 2-door, not bad for $100 or offer. 479-2157.

'47 FORD COUPE, BODY EXcellent. Offers. Trades accepted. 385-6450. 1190 Rock.

1971 VOLKSWAGEN SUPER BEEtle. Good condition $1700 firm. 382-2963.

1971 VEGA 2-DOOR AUTOMATIC. Green. Showroom condition. Under 3000 miles. $1775. 382-8977.

1952 PONTIAC 4 DOOR STANdard, good tires, tested, $100. 652-2881.

1957 FORD. TESTED. GOOD running order. Reliable transportation. $75. 652-1032.

1954 DODGE SEDAN. TESTED. radio. Runs good. $150. 409-533 Niagara Street, after 6 p.m.

1968 BEAUMONT ACADIAN CONvertible. Asking $1495. Call 477-5840, 385-1581.

1970 VOLKSWAGEN BEETLE de luxe, radio. Low mileage, 384-9253.

'69 PONTIAC, 2-DOOR, HARDtop, power steering, power brakes, $1850. Phone 385-2795.

1970 TOYOTA COROLLA 2-DOOR automatic, low mileage. Excellent condition. $1550. 382-3286.

LEAVING COUNTRY, MUST sell '63 Chevy II. New motor. $395 or best offer. 382-1728.

1969 MGB, RADIO, MICHELIN tires, 37,000 miles. $2,000. 743-2315.

1969 CORTINA GT, FIRST $1100 takes. 386-7614.

150 CARS FOR SALE

XXXXXXXXXXXXXX
XXXXXXXXXXXXXX
XXXXXXXXXXXXXX
XXX
XXX
XXX CORNELL
XXX "CHEVROLET
XXX COUNTRY"
XXX
XXX
XXXXXXXXXXXXXX
XXXXXXXXXXXXXX
XXXXXXXXXXXXXX

"PUTTING YOU FIRST
KEEPS US FIRST"

SAVE UP TO
$1000
1972 MODEL
CLEAROUT!!

8 Only
1972 CHEVELLES

EXAMPLE:
Stock No. 366, V-8, automatic transmission, power steering, power brakes, radio, vinyl roof, underseal.
REG. $4660
NOW $3897
SAVE $ 763

XXXXXXX

7 Only
1972 CHEVY NOVAS

EXAMPLE:
Stock No. 779, automatic transmission, underseal, wheel covers, exterior mouldings.
REG. $3416
NOW $2993
SAVE $ 423

XXXXXX

Only
10 Only
1972 CHEVY VEGAS

EXAMPLE:
Stock No. 636, 1972 VEGA coupe, automatic transmission, rear defogger, radio. Underseal, performance axle, disc brakes.
REG. $2995
NOW $2635
SAVE $ 360

XXXXXXX

1972
12 Only
1972 OLDSMOBILE
CUTLASSES

EXAMPLE:
Stock 703, V-8, automatic transmission, power steering, power brakes, radio. Wheel covers, whitewalls, underseal.
REG. $4649
NOW $3882
SAVE $ 767

XXXXXX

8 Only
1972 CHEVROLETS

EXAMPLE:
Stock No. 49
1972 IMPALA Sport Coupe. V-8, automatic, power steering, power disc brakes, radio, wheel covers, vinyl roof, rear defogger, clock, fender skirts.
REG. $5367
NOW $4330
SAVE $1037

XXXXXXX

CORNELL CHEV-OLDS

3050 DOUGLAS STREET

(Opp. Mayfair)

385-5777 — 'til 9 p.m.

150 CARS FOR SALE

XXXXXXXXXXXXXX
XXXXXXXXXXXXXX
XXXXXXXXXXXXXX
XXX
XXX
XXX CORNELL
XXX "CHEVROLET
XXX COUNTRY"
XXX
XXX
XXXXXXXXXXXXXX
XXXXXXXXXXXXXX
XXXXXXXXXXXXXX

"PUTTING YOU FIRST
KEEPS US FIRST"

BUYER BENEFITS!!

—Free exchange privilege

—2-year written warranty with every car

—Take it to your favorite mechanic

—All cars gov't tested

—100% financing

$100 - $500

1963 CHEV Belair, 6, standard.

1963 CHEV 4-door, 6, automatic, radio.

$500 - $1000

1966 CHEV 2-door, 6, standard, radio.

1965 PONTIAC 4-door, V-8, automatic, radio.

1964 FAIRLANE station wagon, 260 V-8, automatic, radio.

1964 RAMBLER 660, 6, standard.

$1000 - $2000

1968 MERCURY COMET 2-door hardtop, 351 V-8, automatic, power steering, power brakes, radio.

1967 CHEVELLE 4-door hardtop, 283, V-8, automatic, radio.

1967 TOYOTA CROWN. Automatic, radio.

1967 MUSTANG 2-door hardtop, V-8, automatic, radio.

$2000 - $3000

1971 CORTINA station wagon, automatic, radio.

1970 CHEV Biscayne, V-8, automatic, radio.

1970 PONTIAC CATALINA 2-door hardtop, 350 V-8, automatic, power steering, power brakes, radio.

1969 COUGAR convertible 351, V-8, automatic, power disc brakes, power steering, radio, console.

1969 BUICK Wildcat 4-door hardtop, full power equipped.

$3000 - $4000

1972 DART Swinger 2-door hardtop, 318 V-8, automatic, radio.

8 Only
1972 CHEVROLETS

1971 FORD LTD 429, V-8, automatic, power disc brakes, power steering, radio.

1972 CHEVROLET Van, 6 standard.

1969 TORINO SQUIRE station wagon, 3rd seat, 351 V-8, power disc brakes, power steering, electric tailgate, radio, roof rack.

XXXXXXX

CORNELL CHEV-OLDS

3050 DOUGLAS STREET
(Opp. Mayfair)
385-5777 — 'til 9 p.m.

150 CARS FOR SALE

GGGGGGGGGGG
CCCCCCCCCCC
AAAAAAAAAAA
SSSSSSSSSSS

GARDEN CITY
AUTO SALES LTD.
2978 DOUGLAS ST.
383-1931

1967 MUSTANG 289 V-8 STANDARD. AN EXCELLENT CAR FINISHED IN BLUE WITH MATCHING INTERIOR. FULLY EQUIPPED AND READY TO GO.

1966 CHEVELLE MALIBU CONVERTIBLE EQUIPPED WITH HIGH PERFORMANCE 283 AND AUTOMATIC TRANSMISSION, MAG WHEELS AND RADIO. TRY THIS ONE TODAY.

1967 BARRACUDA FORMULAS EQUIPPED WITH 383 MOTOR, 4-SPEED TRANSMISSION, POWER STEERING, POWER BRAKES, LOOKS AND DRIVES LIKE BRAND NEW UNIT.

1969 CAMARO SS 350 WITH 327, 4-SPEED. FINISHED IN ROYAL BLUE WITH BLACK INTERIOR. COMPLETELY REBUILT THROUGHOUT. DRIVE IT AND BUY IT.

1969 CAMARO SS 350 FINISHED IN FOREST GREEN WITH MATCHING INTERIOR. EQUIPPED WITH V-8, 4-SPEED, POWER STEERING, POWER BRAKES, RADIO. A DEPENDABLE UNIT.

1967 PLYMOUTH 383, 4-SPEED CONVERTIBLE. FINISHED IN LIGHT YELLOW WITH BLACK TOP AND INTERIOR, AND ALL OPTIONS.

ALL CARS GOV'T TESTED FOR YOUR PROTECTION
"WARRANTY ON ALL CARS"

"MAKE YOUR OFFER TODAY"

GARDEN CITY
AUTO SALES LTD.

2978 DOUGLAS ST.
383-1931

GGGGGGGGGGG
CCCCCCCCCCC
AAAAAAAAAAA
SSSSSSSSSSS

METRO TOYOTA
SIDNEY DIVISION

1966 OLDS DELTA "88" custom 2-door hardtop, bucket seats, console shift, tilt wheel.
1963 PONTIAC 2-door hardtop, 283 rebuilt motor and trans. Bucket seats, radio.
1971 CHEVY VEGA 2-dr. de luxe trim, radio, automatic, bucket seats.
1972 GRANDE TORINO Sport 2-door hardtop; fully power equipped, very low mileage.
1972 TOYOTA CELICA Sports hardtop. One owner, 1,100 miles.

TRUCKS

1968 GMC pickup. Heavy duty bumper, radio, big "6".
1969 FORD ECONOLINE, 6 cylinder, custom radio.
1970 TOYOTA HILUX ½-ton pickup, 4-speed, radio.
1967 FARGO van, 318 V-8, standard trans. Premium unit.

DRIVE TO SIDNEY AND SAVE!

METRO TOYOTA

BEACON AVE.

656-4311

1960 OLDSMOBILE 4-DOOR, hardtop, automatic, beautiful condition inside and out. New muffler, new battery, new springs, new power brakes. New seat covers, brand new tires. Power steering, washers, rear speaker, safety sticker, trailer hitch, owners manual and compass. Fully winterized. Runs like new. First $495. 386-0710.

1964 ACADIAN CANSO DE LUXE, 6, automatic, $395. 1964 Comet Caliente, V-8, hardtop, $595. 1965 Comet, V-8, convertible, $695. 1965 Hillman Husky, $350. 1969 Volvo 145 wagon, $1995. 1959 Chev, V-8, $195. Bank financing. Haldin Motors, 1300 Blanshard, 384-6713.

ONE OWNER

1965 OLDSMOBILE CUTLASS 4-door sedan, power equipped, top condition. Phone CHARLIE PETERSON at EMPRESS PONTIAC-BUICK G.M.C 382-7121 or res. 592-0458.

1970 EPIC GT, 112 H.P., RADIals, radio, 20,000 miles, in good condition, $1,800 or closest offer. 388-9019.

1964 PARISIENNE SS CONVERTible New roof. New front end. Good rubber. Tested. $300. 382-6124.

MUST BE SEEN, 1965 FORD Fairlane 500. V-8, automatic, tested. Very clean throughout, $795. 385-1240 if no answer 384-8078.

1970 FORD CUSTOM SEDAN, 6 automatic, immaculate condition. Low mileage. Must sell, asking $2100. 477-9403.

'69 RANCHERO EXCELLENT throughout, 351, automatic, power steering, brakes. Will swap for Volvo. 479-2803.

'64 CHRYSLER 2-DOOR HARDtop, power brakes, power steering, radio, clean throughout. Best offer takes. 478-6250.

1967 COUGAR, AUTOMATIC transmission, V-8, excellent condition. $1,700. 477-3686 after 5 weekdays.

LEAVING PROVINCE, MUST sell 1970 Chevelle Malibu, 2-door hardtop, V-8 automatic, asking $2500 or best offer. 642-3218.

CAREFULLY DRIVEN, WELLkept 1970 Cadillac Sedan De Ville. Extras. 22,000 miles, local car. Take clean trade-in. 477-2104.

1969 CADILLAC SEDAN DE Ville. Very nice condition. Victoria car. Asking $4595, 477-2104.

'64 VOLKSWAGEN, GOOD CONDItion. 382-9948.

150 CARS FOR SALE

ENSIGN
CHRYSLER PLYMOUTH
DOWNTOWN
YATES at COOK

PLYMOUTH
CHRYSLER
DODGE TRUCKS
SALES and SERVICE

DRIVE WITH A SMILE
FREE
2 NEW SNOW TIRES
PLUS
ANTIFREEZE
WITH EVERY
USED CAR
ADVERTISED

'62 PONTIAC Laurentian 2-door sedan, automatic, power steering. Free snow tires and antifreeze.
SALE PRICE $495
No down payment
30 payments of $23

'62 CHEVROLET Biscayne 4-door station wagon, automatic, custom radio, free snow tires and antifreeze
SALE PRICE $695
No down paynemt
30 payments of $32

'63 CHEVY II 4-door station wagon, standard, custom radio. Free snow tires and antifreeze
SALE PRICE $695
No down payment
30 payments of $32

'64 PLYMOUTH Fury, 4-door sedan, V-8 motor, automatic, custom radio. Free snow tires and antifreeze.
SALE PRICE $695
No down payment
30 payments of $32

'65 STUDEBAKER 4-door station wagon, sliding roof, V-8 motor, custom radio. Free snow tires and antifreeze.
SALE PRICE $995
No down payment
30 payments of $44

'65 CHEVROLET Impala 2-door hardtop, V-8 motor, automatic, power steering, custom radio. Bucket seats. Free snow tires and antifreeze.
SALE PRICE $995
No down payment
30 payments of $44

'66 PONTIAC Laurentian, 4-door sedan, standard transmission, custom radio. Free snow tires and antifreeze.
SALE PRICE $795
No down payment
30 payments of $36

'66 PONTIAC Parisienne 2-door hardtop, V-8 motor, automatic, power steering, power brakes, custom radio. Free snow tires and antifreeze.
SALE PRICE $995
No down payment
30 payments of $44

'67 PLYMOUTH Fury 4-door sedan, V-8 motor, automatic, custom radio. Free snow tires and antifreeze.
SALE PRICE $1195
No down payment
36 payments of $42

'67 PLYMOUTH FURY 2-door hardtop, V-8 motor, automatic, custom radio. Free snow tires and anti-freeze.
SALE PRICE $1194
No down payment
36 payments of $42

'68 CHEVROLET BISCAYNE 4-door sedan, standard transmission. Free snow tires and antifreeze.
SALE PRICE $1295
Nodown payment
36 payments of $45

ENSIGN
CHRYSLER PLYMOUTH
DOWNTOWN
YATES at COOK
386-2411

OPEN
WEEKDAYS,
till 9 p.m.

150 CARS FOR SALE

ENSIGN
CHRYSLER PLYMOUTH
DOWNTOWN
YATES at COOK

PLYMOUTH
CHRYSLER
DODGE TRUCKS
SALES and SERVICE

DRIVE WITH A SMILE
FREE
2 NEW SNOW TIRES
PLUS
ANTIFREEZE
WITH EVERY
USED CAR
ADVERTISED.

'60 VAUXHALL Victor 4-door sedan, standard, free snow tires and antifreeze.
SALE PRICE $295
No down payment
20 payments of $20

'67 VAUXHALL VIVA 4-door sedan, 4-speed standard. Free snow tires and antifreeze.
SALE PRICE $795
No down payment
30 payments of $36

'69 DATSUN de luxe 2-door sedan, bucket seats, 4-speed. Free snow tires and antifreeze.
SALE PRICE $995
No down payment
30 payments of $44

'70 CORTINA G.T. 1600 sedan, 4-speed, bucket seats, radio. Free snow tires and antifreeze.
SALE PRICE $1795
No down payment
36 payments of $63

'71 FIRENZA 2000 2-door sedan, 4-speed, custom radio. Free snow tires and antifreeze.
SALE PRICE $1995
No down payment
36 payments of $70

'71 CORTINA 2-door sedan, bucket seats, 4-speed, custom radio. Free snow tires and antifreeze.
SALE PRICE $1895
No down payment
36 payments of $67

'71 AUSTIN AMERICAN sedan, 4-speed. Free snow tires and antifreeze.
SALE PRICE $1895
No down payment
36 payments of $67

—HORWOOD MAZDA—

—1973 MAZDAS
—HERE NOW—

BIG SAVINGS ON A LIMITED NUMBER OF 72 MODELS

P.S.: ALSO A FEW DEMOS LEFT

69 CHEVELLE Malibu HT., V-8, AT. $2295
68 FIREBIRD 400 sp. Cpe. $2495
70 MAZDA, AT., radio $1745
67 AUSTIN Jeep 4x4 $1795
70 DUSTER 340 H.T. $2495
66 VW Beetle, tested $ 895
69 DATSUN 510 AT. $1895
70 AUSTIN 1300 AMERICA $1595
71 MGB Roadster $2895
65 ROVER 2000 sedan $1295
71 MAZDA wgn, 13,000 mi. $1795
69 CHEV ¾ ton, P.U., AT. $2895
65 HILLMAN Super Minx $ 895
67 ACADIAN wn., 6-cyl. $1195
65 ANGLIA 105E $ 695
65 PLYMOUTH Suburban Wgn. $1095
67 ALPINE roadster, 2 stops $1495
68 CORTINA, G.T. $1395
72 MAZDA 1800 P.U., camper $3395
71 TOYOTA Wagon $1795
69 VAUXHALL Viva S.L. 90 $1195
69 MAZDA 1500 $1495
63 HILLMAN stn. wn. $ 695

HORWOOD MAZDA

385-1451

Johnson and Blanshard

GOOD OR BAD CREDIT
NO INTEREST CHARGED
Let us help re-establish your credit. We finance anyone — separated, divorced, single, male or female, we guarantee delivery in 10 minutes. Buy and pay same location.
INSTANT "no-red-tape" credit.
Palm Motors Ltd., 854 Pandora.
Walk in Drive out

'65 PONTIAC V-8 AUTOMATIC, power steering, power brakes, good transportation. Bargain to 1st person with reasonable offer over $500. 383-3212.

BY OWNER, IN EXCELLENT condition '67 Epic, 4105 Glanford Ave.

1969 CADILLAC COUPE DE Ville. 385-2281.

150 CARS FOR SALE

SSSSSSSSSSSSS
S S
S SPEEDWAY S
S VOLKSWAGEN S
S PORSCHE S
S AUDI S
S S

TEST DRIVE
AUDI
HERE TODAY

1967 CORVETTE. This car is in the very best condition you could expect from a carpful, proud owner. It has both hard and convertible tops, 327V-8 engine, 4-speed transmission and priced at true value of $4295

1972 DATSUN 240 Z. Immaculate, beautiful blue with white interior, 7000 miles, still under warranty. Save now on this reduced price of $4150

1970 MUSTANG MACH I. 351, V-8. Very popular model. Today, only $2995

1969 CAMARO. Automatic transmission, radio. Terrific buy. Now only $2495

1968 BUICK SPORT WAGON with raised vista-dome roof. A true luxury wagon with most options. $2695

1966 MUSTANG Convertible. Bright red and sharp $1495

1965 VOLVO Canadian. Very clean car, low miles. ONLY $1295

1965 CORVAIR, red coupe. Automatic transmission, radio, motor in top shape. Great appearance. ONLY $895

MANY GOOD USED
VWs FROM $395 AND UP.
now in stock.

FOR 19 YEARS
UNDER THE REVOLVING
VOLKSWAGENS
BOTH SIDES OF YATES

385-2415

DE PAPE
MOTORS

REMEMBER
IF YOU BUY BEFORE SEEING US YOU MAY HAVE PAID TOO MUCH

1966 CHRYSLER
A real clean one owner 2-door hardtop features automatic transmission, power steering, power brakes, radio, rear defroster, radial ply tires. A very well cared for and maintained unit. $1495

1966 CHEVROLET WAGON
One owner 6-passenger local unit. The Caprice model with simulated woodgrain siding, 327 V-8, automatic, power steering, power brakes, radio, electric rear window, new tires, new paint. An original 51,000 miles. $1795

1971 MUSTANG MACH I
This one owner Fastback is in mint condition with only 13,000 miles. Features fold down rear seat, electric rear defroster, power steering, power brakes, console automatic with full instrumentation dash. Radio and tape combination. $3995

MANY, MANY MORE GOOD BUYS TO CHOOSE FROM

DE PAPE MOTORS LTD.
847 YATES 384-8035

GOV'T ST. MOTORS LTD.
2538 GOV'T ST.
1962 Corvair automatic $245
1963 Comet S.22 Wagon $375
1960 Ford sedan $165
1963 Buick Wildcat convertible $375
2538 Gov't St.
N. Ware. We trade up or down. 385-5956 or 385-5860.

GOOD DEAL, FORCED SALE. 2 cars for one price. Both tested to April '73. Immaculate condition. '64 Rambler Classic station wagon, 6; '51 Chevy, in original condition, no rust, new snow tires, new radio. Won't lost long at $600. 598-1839.

IMMACULATE '65 FORD GALAXie 500; stock factory 390 motor, 4-speed transmission, power steering, brakes, AM-FM radio, power seat, vinyl top, new paint. Raised letter tires and snow tires, slotted mag wheels. 478-2440.

'65 CUTLASS 2 DOOR. EXcellent condition, $1250. Small trade accepted. 385-6450, 1190 Rock.

'66 AUSTIN CAMBRIDGE Marina 4-door, bucket seats, excellent condition. $600 or nearest offer. 382-4393, 5-8:30 p.m.

1965 PLYMOUTH FURY III AUtomatic, power steering, radio, 1 owner. Excellent condition. $950. 384-6683.

MUST SELL
Immaculate '69 Camero SS, 350 cu. in. 4-speed. Offers. 477-4371 after 6 p.m.

1966 CORVAIR. RUNS GOOD. Good tires. Tape deck and radio. $650. 382-1228.

1967 FORD CUSTOM 500, RADIO, automatic, new tires, brakes. 477-4885.

1962 CHEVY II, 4-DOOR, STANdard, good condition, $475. 477-1690.

1962 MERCURY MONTEREY hardtop, $100. Phone 383-3656.

1967 VOLKSWAGEN BEETLE, $1,100 firm 385-2696, after 4 p.m.

150 CARS FOR SALE

PPPPPPPPPPPPP
PPPPPPPPPPPPP

PLIMLEY

SINCE 1893

1972 AUSTIN MINI $1695

1971 TRIUMPH GT6 plus $2995

1969 DATSUN 1200 coupe, radio, whitewall tires $1195

1969 FARGO ½-ton pickup, automatic transmission $1895

1969 ROVER 2000 TC $3095

1968 BUICK Wildcat, power steering, power brakes, radio. Fully air conditioned $2795

1968 AUSTIN 1800 4-door sedan, radio $1400

1967 FORD Fairlane 500, hardtop $1695

1965 VOLVO station wagon. Very clean $1450

1964 BUICK hardtop $1195

1963 FORD automatic transmission, just tested $600

1962 STUDEBAKER station wagon $445

1960 VALIANT station wagon $345

PLIMLEY
YOUR SPORTS CAR HEADQUARTERS
1010 Yates 382-9121

PPPPPPPPPPPPP
PPPPPPPPPPPPP

TAKE THE WORRY OUT OF BUYING A USED CAR BY BUYING IT FROM THE FRIENDLY PERSONALITY AT GOVERNMENT AND HILLSIDE

'71 TOYOTA Corona Mk II. A very clean, attractive unit, 10,000 miles $2595

'71 MAZDA Wagon. Good value at $1695

'70 VOLKSWAGEN Camper. Very nicely equipped and well maintained $3195

'70 ENVOY. Just over 14,000 miles $1695

'69 BUICK GS 400. Very desirable, beautifully equipped 2-door hardtop. Real value for $2795

'69 VAUXHALL. Only 12,000 miles! $1195

'69 AUSTIN MINI 1000. Sporty! $1295

'69 VAUXHALL. Automatic. A very nice unit! $1195

'68 AUSTIN 850 Mk. II $995

'67 CHRYSLER NEWPORT. Fully equipped and well maintained $1495

'67 REBEL. Low mileage, good transportation value $1395

THREE POINT MOTORS
Government at Hillside
385-6737

1970 VOLKSWAGEN BEETLE, radio, seven tires, new paint, top mechanical shape, $1,350. 479-5602.

1956 CHEV HARDTOP, STOCK, like new, low mileage. $1650. 592-7504.

'58 VAUXHALL VICTOR, GOOD running, just tested, $175. Phone 656-4269.

1962 OLDSMOBILE, 2 DOOR hardtop, radio, tested, $495. Cadboro Bay Service, 477-2102.

1966 CHEV CAPRICE, 2 DOOR hardtop, power steering, power brakes, automatic, 385-5860.

1963 COMET STATIONWAGON, $285. 385-5860.

1964 DODGE ½ TON TRUCK, 385-5860.

1962 CORVAIR AUTOMATIC. 385-5860.

'66 ENVOY EPIC, $500 OR BEST offer. 382-3870.

'63 VAUXHALL STATION WAGON, 4 cylinder, standard, $250. 388-9249.

151 FOREIGN IMPORT AND SPORTS CARS

GEORGIA PACIFIC MOTORS
1750 GOVERNMENT

1971 BMW 2002 Riviera blue, black leatherette interior.

1971 BMW 2002, orange, black leatherette interior, AM-FM radio.

1972 Peugeot 504, automatic, radio, sunroof.

Enjoy our 3-month, 3000-mile quality used car warranty. 386-1515.

1964 FIAT VETTURE SPECIAL roadster, radial tires, 1500 motor in front, 4 speed, radio, $695. 1969 MG Midget, racing green, radial tires, $1495. Haldin Motors, 1500 Blanshard, 384-6713 anytime.

1962 ALPHA ROMEO SYPDER, immaculate condition. New paint, top. Tested. Excellent condition. Offers to $1050. 384-1756.

1969 COOPER "S" — FULL RACE 999cc engine — 105. Brake hp. Could be converted to street use. 477-4472.

1969 AUSTIN AMERICA, MINT condition, ideal second car, $1195. 477-3608.

1967 MGB, 3 TOPS, ROLL BAR, tape deck, Michillens. Asking $1,400. 477-3601, 479-1077.

'61 MORRIS MINOR, GOOD shape. Rebuilt engine. $300. 656-4177 after 5 p.m.

67 GHIA, 69 REBUILT ENGINE, good condition. 383-0957, after 5 p.m.

MUST SELL, 1963 MGB, VERY good condition, offers: 477-8529.

154 TRUCKS AND BUSES

"TRUCKTOWN"
Everything In Trucks 386-1711
On Bay St. below Government

1- AND 2-TON

69 CHEV 1-ton, V-8, automatic Van, roll up door. Very clean. Only $2695
67 CHEV 1-ton, V-8, 4-speed, stake side box, on singles. Only $1895
66 CHEV 1-ton, 6, 4-speed, Cab and chassis on singles. Only $1595
61 CHEV 1-ton cab and chassis, on duals, 6, 4-speed, only $1095
59 CHEV 1½-ton cab and chassis, 6, 4-speed, new rear tires, only $ 695
62 INTERNATIONAL 1-ton crew cab pickup, V-8, 4-speed, good workhorse $ 895

½ AND ¾-TON TRUCKS

70 FORD ½-ton pickup, V-8, 4-speed, long wide box, radio. Only $2895
69 FORD ¾-ton pickup, V-8, 4-speed, long box, radio. Only $2495
66 GMC ¾-ton cab and chassis V-8, 4-speed. Only $1295
69 CHEV ½-ton pickup, 6, 4-speed, long wide box. Only $2195
69 CHEV ½-ton cab and chassis, 6, 4-speed, good rubber. Only $1895
68 GMC ½-ton pickup, 6, 3-speed, long wide box. Only $1795
67 INTERNATIONAL ½-ton panel. Windows, 4-speed, A-1 unit. Only $1295
67 DATSUN ½-ton pickup, 4-speed, electric winch. Only $1095
64 CHEV ½-ton panel, 4-wheel drive, 6, 4-speed. Warn hubs, winch. Hydraulic operated snow plow. Only $2350
66 FORD ½-ton pickup, 6, 4-speed, long box. Canopy etc. Only $1295
2 only: 64 and 65 CHEV pickups. Handyman's specials, as is, where is. Each $ 399
65 40 ft. HYWAY freight van on air, asking only $3500

These and many more at TRUCKTOWN, 386-1711 on Bay St. below Gov't 2525 Bridge St.

GMC TRUCK CENTRE
2524 Douglas at Bay

A NEW CONCEPT IN CAMPER PICKUPS FROM THE TRUCK PEOPLE

No. 9860 New 1973 GMC. Equipped with: 350 C.I.D. V-8, 3-speed automatic transmission, power steering, power disc brakes, stainless steel camper mirrors, auxiliary battery, gauge package, heavy duty alternator, custom foam seat, 7.50x16 10-ply tires, and featuring the new de luxe camper package which includes heavy duty front and rear shocks, heavy duty front springs, extra capacity rear springs, heavy duty front and rear stabilizers, camper wiring package, shock absorbers mounted between cab and box, built-in camper tie-down mounts and spring loaded turn-buckles and shock absorbers that mount on front fenders to overhang nose of camper.

This is the most complete camper package offered, and gives you unbeatable road stability plus unmatched riding comfort.
All this for only $4452

EMPRESS PONTIAC
BUICK
GMC CENTRE

382-7121

'69 INT. ¾-ton 4x4 pickup V-392 A.T., P.S., de luxe model $3650
'64 VF 190 TANDEM TRACTOR V-8, 4661, 5 and 4, 1000x20, tractor equipment $3295
2—'62 ¾-ton FORD pickups, EACH $895

517 Herald St.— 388-5508
INTERNATIONAL HARVESTER

1969 Chev Single axle, flatdeck, with Hiab crane.
1966 Mercury 700 single axle with 18' flatdeck.
We have a good selection of Chev and Ford ½ ton and ¾ ton pickups.
ALL GOVERNMENT INSPECTED
GEORGE ENG TRUCK SALES
940 Hillside 385-3054.

4-WHEEL DRIVE SALE

1971 GMC Suburban, V-8, 4-speed.
1969 Jeep, V-8, auto., pickups.
1970 Dodge, power wagon, 4-speed.
1967 Wagoneer, V-8, auto.,
1972 Commando, auto.
VICTORIA JEEP
HILLSIDE at ROCK BAY

1957 NEWLY PAINTED FORD, 800 series dump truck, with 4-8 yard box and hoist. New factory built motor with less than 1,000 miles. Also has front end drive. Gross vehicle weight 31,000 lbs. 478-6357.

WILLYS JEEP, 4-WHEEL DRIVE, 1970—350 GMC engine, automatic, power brakes, warn hubs, winch, bucket seats. $3750. Phone 339-2188, Comox.

BRAND NEW DATSUN ½-TON pickup, fully equipped. $2625
McCALLUM MOTORS LTD.
1101 YATES 386-6168

1966 CHEVROLET VAN, 6 CYLINder automatic, positraction rear end, good mechanical condition, Full windows, $925. 592-0259.

'72 COURIER, 4,000 MILES, radio, heavy duty bumper, sportsman canopy. $2,700 trades considered. 652-3550.

1966 GMC ¾-TON, 289 4-SPEED. Split rims, radio, tested, 8 tires. Excellent condition. Bargain, $1,400 or trade. 382-8670.

TRUCKTOWN 386-1711
Everything in Trucks
On Bay St. next to Moore Whittington Lumber yard.

1971 DATSUN 1600 PICKUP, 13,000 miles, very good condition, radio, 6 rims and tires, 592-4369.

'69 FORD ECONOLINE, AUTOmatic transmission, $2295. Reg Midgley Motors, 385-8756.

1950 CHEV. ¾-TON, GOOD shape, new rubber, tested. $450, firm. 478-7168.

'68 G.M.C. PANEL, 327, 4-SPEED, '68 El Camino 327, 4-speed, with canopy. 382-6737.

1964 DODGE VAN, STANDARD transmission, new clutch, $695, 385-6828.

1965 FARGO ½-TON V-8 AUTOmatic, radio, pickup. Auxiliary gas tank. Rear step, $1200. 385-2929.

1954 FORD PICKUP. GOOD CONdition. $400. Phone 383-6176.

1967 INTERNATIONAL 4 DOOR panel, V-8, posi-traction, 656-1848.

154 TRUCKS AND BUSES

ENSIGN

CHRYSLER PLYMOUTH

DOWNTOWN

YATES at COOK

DODGE TRUCK

CENTRE

IN

VICTORIA

NEAR NEW

1972
FARGO B100
TRADESMAN VAN

$3464
SALE PRICE

FULLY EQUIPPED VAN WITH

Hi perf. 6 cyl. motor
Automatic
Dual bucket seats
Dual Mirrors
Glass package
All guages

NEAR NEW

1972
FARGO D100
SPORT PICKUP

$3696
SALE PRICE

FULLY EQUIPPED TRUCK WITH

V-8 motor
Automatic
Power disc brakes
Power steering
Custom radio
All gauges
Electric clock
131" wheel base
with long box.

IMMEDIATE DELIVERY

1973

VANS and PICKUPS

ON DISPLAY

NOW

THE NEW

DODGE
CLUB CAB

ENSIGN

CHRYSLER PLYMOUTH

DOWNTOWN

YATES at COOK

386-2411

NATIONAL CHRYSLER-DODGE

"The Islands Dodge Truck Centre"

Drop in and see the

DODGE PICKUP

with the "hip pocket"

DODGE CLUB CAB

NEW

DODGE TRADESMAN VANS

priced from

$3129

Also available all sizes and models.

NATIONAL CHRYSLER-DODGE
384-8174 819 Yates St

CCCCCCCCCCCC

1973
CHEVY TRUCKS
AT
1972 PRICES
BUY NOW ! ! !

—BLAZERS
—PICKUPS
—SPORT VANS
—SUBURBANS
—VANS
—CREW CABS

EXAMPLE:

SPECIAL ——— SPECIAL

Brand new 1973 CHEVY ½ FLEETSIDE pickup. Underseal, gauges, stabilizer bar.
$3092

CORNELL CHEV-OLDS
385-5777 till 9 p.m.

CCCCCCCCCCCC

1969 CHEV ½-TON, 350 CU. IN., 3-speed automatic, heavy-duty equipped with 8' Vanguard camper $3700. 656-3437.

'63 GMC PICKUP, SMALL CANopy on back, $350 or offers. 477-5592.

1969 G.M.C. 1-TON, 12' ALUMInum van box, V8, automatic, $2650. 479-6956 or 592-2522.

154 TRUCKS AND BUSES

1965 ¾-TON FORD P-U, 4-SPEED Trans., 24,000 on 360 cu. in. rebuilt V-8 motor. Custom saddle tanks. With 1967 10½' "Holiday Camper", w-to-w carpet; furnace; ice box; stove-oven, extra propane bottle. Toilet compartment; 5" new foam mattress. A clean, sound unit ready to roll! F.P. $2,295. Phone 383-1614 after 10 a.m. Sunday, or after 3 p.m weekdays.

1972 RALLY STX
50 cu. in. V-8 engine. Automatic. Power steering, power front disc rakes. Radio. 12-passenger capacity. Fully carpeted. A true luxury unit. One owner. Less than 1,200 miles. For demonstration, contact Bill Bullivant at Emoress Pontiac Buick GMC, 382-7121 or res. 477-2545.

PETER POLLEN
—TRUCK RENTALS—
386-6666

PRIVATE SALE, '64 GMC ¾-TON, split rims, 6-ply tires, big 6, 4 speed, factory canopy, propane stove, roof rack, bunks and cupboards. Everything in first class condition. 383-4351.

67 DODGE POWER WAGON, like new, winch, canopy, 2 spares, game rack. $3150. Evenings 479-5812.

'69 CHEV. ¾-TON, 6- 3-SPEED, big rims, heavy duty suspension, $2,000. '67 International panel, 4-speed, $750. 598-1373.

'65 GMC ½-TON PICKUP V-8, AUTomatic, short step style box, heavy duty shocks and springs, $800. 652-2759.

1956 INTERNATIONAL PANEL truck, side windows and extra seats, new tires, excellent condition, $275. 478-3305.

1969 FARGO CUSTOM ½-TON. Big 6. Automatic. Radio. 36,000 miles. Asking $2000. Very good condition. 592-4162.

62 CHEV PICK UP, LOW MILEage, and security camper, sleeps 4, nice unit, runs like new. 477-9166 or 1640 Cedar Hill X Road.

CLEAN 15' CROWN TRAVEL trailer, sleeps 5, stove with oven, $850 or trade for car. 477-9166 or 1640 Cedar Hill X Road.

'72 GMC ¾-TON CAMPER SPEcial, 4 speed, power steering, power disc brakes, posi-trac, Sierra Grande, $4700, 478-7433.

1962 CHEV. PANEL. EXCELLENT condition. Best offer. R.C.A. Limited. 266 Douglas. 382-8141

1968 IHC SUBURBAN ¾ TON. Sell or trade for flat deck on duals. 746-5681 Duncan.

1969 DODGE, GOOD CONDITION, 34,000 miles. $1,700 firm. 652-1649.

1965 JEEP WAGONEER, 4-wheel drive, $695. 479-2796.

'64 FORD 2-TON, DUALS, 14' metal van. 656-3226.

158 TIRES

SNOW TIRES

— Radials
— Belted
— Retreads
— Regulars

ALL SIZES—ALL TYPES
NOW IN STOCK

D & D
TIRE TOWN

1620 Blanshard 382-7283

PLIMLEY
550 x 12
FIRESTONE
TOWN AND COUNTRY
SNOW TIRES
$17.95 INSTALLED.
382-9121
1010 Yates

HI-MILER GOOD YEAR SNOWtires, 750x16, 8-ply. New condition. $80. 477-3763.

STUDDED SNOW TIRES MOUNTed 825x14 wheels, blackwall, $30. 479-4133.

2 NEAR NEW WINTER TIRES, 600x12, also rim to fit Toyota Corolla. 479-7782.

4 TIRES, 9.50X16.5 MOUNTED ON 10x16.5, fits Chev GMC ½ ton. 592-0407.

160 PARTS, ACCESSORIES

OUR NEW LOCATION
2150 Blanshard Street
Your Car's "Heart" is the BATTERY
For a Strong, Sure Start Every Time GET an "ACME"
LOWEST PRICES IN TOWN
Delivered and Installed
FRANCIS BATTERY and TIRES LTD.
Retreading Specialists

TWO M-T CHEV MAGS, $30. 4:33 ratio Oldsmobile Cutlass gears, late model), $30. 365 h.p. 327 cam (used), $15. 383 Magnum cam (used), 465 lift—274 duration, $10. Two R.35x4 drag slicks, $45. Dixco 8,000 R.P.M. tach for 4, 6 or 8 cyl. (never used, $35. 409—535 Niagara Street after 6 p.m.

FOR FAST SERVICE ON RINGS, BEARINGS, GASKETS, exchange brake shoes, drum turning, pin fitting, valve seat machining.
CORDS PISTON RINGS
At 834 Johnson St. 383-0011

RADIATOR REPAIRS, FAST TOP quality repairs at Maurice's Auld Body, 427 Bata St., Phone 384-3121. Located behind the Burnside Pay and Save Gas Station.

MARK 10
Capacitive discharge ignition system. Eliminates 3 our of 4 tune-ups. Now in stock at $49.95. Trans World Enterprises, 1817 Douglas.

'55 CHEV 2-DOOR BELAIRE body, offers. 394 Olds engine and Trans., $60. Miscellaneous Chevrolet parts. 384-6292.

COMPLETE STANDARD SET-UP for big block Ford, T-10, 4-speed, with shifter, 478-1195 evenings, 478-2265 before 3 p.m.

TWO 14" AND TWO 15" WIDE oval tires, $75 lot or $20 each. Two 15" G.M.C. reverse chromies $10. Bruce 383-9929 evenings.

WANTED: CHEVY 409 CU. IN ENgine. Not 348, prefer 425 h.p. version. Contact at 409-535 Niagara Street after 6 p.m.

'64 FORD 352 V-8, AUTOMATIC transmission. '62 Corvair, needs listers, new rubber. Offers. 478-8195.

'55 DESOTO, 2 DOOR, 392 Chrysler Hemi, runs well, parts or whole. 656-4567 after 6 p.m.

FOR SALE: 283 SHORT BOX, heads, 4B manifold, bell and trans. 384-6625.

1967 DODGE, POLARA 1968 PLYmouth 318 engine, 6G 75x14 tires, 6 wheels. 652-1690 after 6 p.m.

301 CHEV ENGINE, 350-400 H.P., brand new, asking $550. $1400 invested. 1225 Rudlin, anytime.

WANTED: SIDE DOORS WITH windows for '62 Ford Econoline van. 386-5725.

WANTED: FRONT-END BODY parts, 1966-1967 Chevelle, Beaumont. 598-2193.

1964 COMET FOR PARTS
384-2692

2 CHEV 15X8½ U.S. SPRINT wheels, $80. 382-0903.

1960 ZEPHYR FOR PARTS. 388 Vincent Ave.

4 NEW, 15" MAG WHEELS, FIT Chev. or Ford, $95. Phone 385-5335.

WANTED: GOOD 40 H.P. VW motor, around $100. 384-3474.

1955 DODGE, FREE FOR HAULing away, good parts. 477-3371.

162 AUTO REPAIRS, SERVICE AND TOWING

TRANSWILL AUTOMATIC TRANSmission specialists. 384-2851. Rebuilt auto transmissions from $69.95. Tune-ups from $11.95.

VOLKSWAGEN SPECIALISTS — complete repairs. 1950 Oak Bay Ave., 598-3525.

JUNK CARS AND BODIES hauled. Williams. 382-9395.

166 CARS AND TRUCKS WANTED

CLEAN ECONOMICAL TRANSportation. Prefer 1965-1969 American compact. Brian, 385-5939 after 6 p.m.

I WANT A SMALL CAR, 1965-1969. Cash. 477-4371 after 6.

166 CARS AND TRUCKS WANTED

WE NEED CARS

— DESPERATELY —

WILL PAY CASH OR

WILL CONSIGN

HIGHEST PRICES PAID

CONTACT HANK HAMANN

NATIONAL MOTORS
819 Yates

Victoria's
Most Trusted Name!

$ $ $ $ $ $ $ $ $ $ $ $

—INSTANT CASH—

For your good clean used car or truck!

or

—CONSIGN—

or

—TRADE DOWN—

MONEY OWING?
PAYMENTS TOO HIGH?

NO PROBLEM — SEE US TODAY!

CORNELL CHEV-OLDS
385-5777 — till 9 p.m.

$ $ $ $ $ $ $ $ $ $ $ $

WANTED
$ $ $ for cash $ $ $
TOP
DOLLARS FOR
"SPORTS CARS"

FOREIGN CARS—COMPACTS
"TRUCKS"
LOW MILEAGE
DOMESTIC CARS

FULL CASH OR CASH FOR EQUITY.

DE PAPE MOTORS
384-8035
OR DRIVE TO 847 YATES ST.

— W A N T E D —

Late model import and domestic cars. Top prices for your clean used units. Trade up or down. Call Ted or Chris, Douglas Volkswagen Ltd., 388-5466.

Good, Clean
CARS AND TRUCKS
WANTED
Cash in 5 Minutes
— PLIMLEY —
1010 Yates St.

WANTED
GEM MOTOR SALES
Will buy, consign or take trade-ins — TRAILERS, CAMPERS, BOATS, etc. on any of our large selection of GOOD USED CARS and TRUCKS.
480 Esquimalt 385-4311

McCALLUM MOTORS will pay top dollar for any make or model car or light duty truck—call today. It pays to take a look at Yates and Cook
McCALLUM MOTORS LTD.,
386-6168

GETTING DISCOURAGED TRYing to sell your car? Let professionals do it. Art's Car Sales, 310 Bay St., 383-8302.

168 CAMPERS, TRAILERS AND MOTOR HOMES

LAYTON
SEAGULL
WEEK-N-DER
GEMTOPS

DOMINION MOTORS

OUR NEW ADDRESS
1703 BLANSHARD
Across from the Hudson's Bay Parking Lot.

CHECK THIS FOR AN OUTSTANDING VALUE

"NEW"

19' LAYTON Trailer, tandem wheels, shower, toilet with vanity, blower fan with light, fluorescent light, sleeps 6, with top bunk that can be converted to storage area if so desired, stove with oven, large furnace, large 3-way fridge, double tanks, and this unit is fully CSA approved.
ONLY $3995

1703 Blanshard 385-5012

WINTERIZE

Dri-Z-Air dehumidifiers
110v damp chasers
C.S.A. approved heat tapes
Plas-T-Coole roof coating
flameless propane heaters
sharp kerosene heaters
Styrofoam insulation
water tank anti-freeze

Many, many more items in stock at reasonable prices.

S.J. PEDEN LTD.
2855 Quesnel St. 386-3464

FENNELL'S
TRAILER SUPPLIES

Parts — Propane — Repairs
GALAXIE CAMPERS
SPORTSMAN CANOPIES

9:00 a.m. - 5:30 p.m.
Mon. - Sat.
Sunday 12 noon - 4:30 p.m.

Open 7 days a week
6459 Pat Bay Hwy. 652-2511

"MOTORHOME"
Before U buy any fiberglas unit — see "Cabana" — 25 ft. total luxury and comfort.
"TENT TRAILERS"
Ex rentals — full 1 yr. warranty — save hundreds — 4 models — from $395.
IMPALA CAMPING VILLAGE
1070 Cemble Rd. Richmond
273-4454
"Soon in Sidney"

DOGWOOD TRAILER SALES

PARTS — PROPANE
RENTALS
RANDELL TRAILERS AND CAMPERS. 478-6841
Highway 1 and Hillstream Rd.

IMPORT TRUCK CAMPERS
Winter prices now in effect on C.S.A. certified Timberland Campers. Phone manufacturer at 478-2597 or 3857 Duke Road. (Off Metchosin Road).

FOR RENT: FORD ECONOLINE van camper with pop-top. Fully equipped, sleeps 5. Low off-season rates. 598-1759.

FIBREGLASS PICK-UP CANOpies to fit all makes. Poly-plast Products Ltd. 656-4389.

TOTE-EM
TRAILER SALES
478-1041 Days 384-8791 nights

BRAND NEW 1973 25 FT. TANdem wheel trailer. Bath, shower, everything. Sleeps 6. 382-4322.

1971 ¾-TON GMC CAMPER VAN, 10,000 miles, $5,900. 652-3476 evenings.

'69 VOLKSWAGEN WESTPHALIA camper, excellent condition. $3,250. 598-3620.

UTILITY BOX TRAILERS, 4x6, 4x8, Al's 214 Dundas, 383-8233.

OKANAGAN CAMPER, BUBBLE top model suitable for import pickups. Horwood Mazda, 385-1451.

168 CAMPERS, TRAILERS AND MOTOR HOMES

THE RECREATIONAL VEHICLE CENTRE

2524 Douglas at Bay

NOW ON DISPLAY

THE AQUARIUS 1800 MOTOR HOME

A Compact Traveller That Features—

—Sleeping capacity for six
—Gas-Electric fridge
—Stove with oven
—Demand water system
—Gas water heater
—Private bathroom with shower and vanity
—12,000 B.T.U. furnace with fan
—Heavy duty GMC one-ton chassis
—350 C.I.D. V-8 engine
—Three-speed auto. trans.
—Power steering
—Power disc brakes

All this in an easy to drive 18 pkg.

Selling Now
For ONLY $8995.00

WE RUN
A VERY SIMPLE
BUSINESS

WE SELL MOTORHOMES

EMPRESS PONTIAC GMC
2524 Douglas at Bay
382-7121

16' ARISTOCRAT Low Liner. Sleeps 6. 3-burner range with oven, toilet, fridge. Fully self-contained and in new condition $1995

1969 FORD Super Van camper. V-8, automatic, radio. Roomy camper van $2995

1972 VW CHIMO camper. Radio, less than 4,000 miles, propane stove, electric fridge. Remainder of 2-year, 24,000 mile factory warranty $5495

SPEEDWAY
VOLKSWAGEN-PORSCHE
385-2415

"BIG TRAVELAIRE"
FALL CLEARANCE

ALL OUR STOCK OF 1972 TRAVELAIRE TRAILERS ARE NOW AT LOW CLEARANCE PRICES.

Now you can own the trailer that has traveled more miles, given many more families that happy vacation, and has made Travelaire Trailer Mfg. one of the biggest manufacturer of its kind in Canada. Drop in today and ask for the prices because they are

TOO LOW TO ADVERTISE

FIVE GOOD REASONS FOR VISITING US:

1. PROWLER
2. NOMAD
3. KUSTOM KOACH
4. TRAVELAIRE
5. TRILLIUM 13

COASTLINE TRAILER CENTRE

1915 QUADRA — across from Curling Rink.

388-6021

OPEN WEEKDAYS, 9 to 9
SUN., 1-5—SAT., 9-5

1970 ROADLINER trailer. Length 21' wide track. Fully equipped including 4 cu. ft. fridge with frozen food compartment, 3 burner stove with oven and oven hood, 3 pce. bathroom with 14 day holding tank, hot water heater, clothes closet, ample cupboard space, twin sinks, completely wired for 110 Volt. Heavy duty bumper. Sleeps 6 comfortable. Immaculate inside and out.

Remember at METRO all reasonable offers will be accepted.

METRO TOYOTA LTD.
624 Finlayson 386-3516

SPECIAL YEAR-END SAVINGS
ON 1972 VANGUARD CAMPERS

Our entire stock of 8'6", 10' and 11' campers are being offered at unbelievably low prices. Take advantage of our end of season clearance which means money in your pocket! No reasonable offer refused.

Our clearance of clean trade-in campers continues with real savings!

CANOPY TOP SALE

Beat the rain and weather with a Vanguard canopy top. 5 models to choose from. Prices begin as low as $320.00 installed.

S. J. PEDEN LTD.
2855 Quesnel St. 386-3464

UNBELIEVABLE SAVINGS
on campers and trailers
YOU CAN'T GET A BETTER DEAL IN TOWN
MORRIS
TRAILERS AND CAMPERS
2936 Douglas at Burnside. 385-2332

McCALLUM MOTORS LTD.
Buccaneer campers for Datsun, Toyota, and Mazda trucks. Priced from only $1,195. If pays to look at Yates and Cook, McCALLUM MOTORS LTD., 386-6168.

1973 WINNEBAGOS NOW ARRIVing. 14-floor plans to choose from.
VICTORIA MOTOR HOME SALES LTD.
2936 Douglas 385-2332

1970 HAICO 12' TRAILER ALL propane with ice box. Sleeps 5, $1000 or best offer 388-6951 or 382-1634.

168 CAMPERS, TRAILERS AND MOTOR HOMES

DE PAPE
MOTORS

1969 G.M.C. ¾-TON
"LONGHORN"
396-V-8, automatic transmission, bucket seats, factory air conditioning, radio.

PLUS
8'6" Vanguard camper complete with boat rack and all equipment. Traded to us by original owner and beautifully kept.
SPECIAL $4495

OPEN ROAD CAMPER

11' complete with Monomatic 12 volt flush-toilet. Propane hot water heater. Propane furnace. Propane and electric fridge. Demand water system. Twin sinks, stove and oven. Loads of cupboard space. 4 permanently attached hydraulic jacks for easy loading and removal from vehicle. 2 Rock-a-byes. Sleeps 4. Traded to us by original purchaser. New cost $4500. Still like new. Special!!!! $2495.

TRADES ACCEPTED

DE PAPE MOTORS LTD.
847 YATES 384-8035

OFF-SEASON
HARDTOP SPECIALS
Including free covered storage until April 15.
New, 72 STARCRAFT STARFLITE with spare wheel and propane tank $1795.
You save $200.
72 SPORTSCRAFT, like new $795.
71 SPORTSCRAFT $695.
69 EATON'S KARLON, $495.

GOING SOUTH?

Make the trip with a new 1973 TERRY or one of our great selection of late model used trailers.

R. V. ONE STOP.

That's what you find at our new location.
SALES — SERVICE — ACCESSORIES, PROPANE — SANI DISPOSAL STATION OFF SEASON STORAGE.

PURVIS FLACK
TRAILER SALES LTD.
1080 GOLDSTREAM AVE.
Phone 478-8377

Where customer satisfaction is guaranteed. Open Mon. through Saturday 8 a.m. - 6 p.m. Sundays 12 Noon - 5 p.m.

1967 FORD ¾-TON, V-8, 4-speed with 1971 custom-built 10½-ft. deluxe camper, both in excellent condition, $4,200 or will consider small car in part trade. 478-3784.

NOTICE TO ALL CAMPER OWNers: OAK BAY TEXACO stocks fire mounts and bumpers, auxiliary gas tanks, at 1990 Oak Bay Ave., 598-3411.

MOTORHOMES BY HAICO
Travel trailers, mobile homes, new and used. Park spaces. JACKSON'S GOLDSTREAM ESTATES, 971 Goldstream Ave. 1-A "EXPERIENCED MOTOR-HOMERS"

WANTED
Late model 18' mini motor home. Chassis mount type. GM or Ford. Prefer Boise-Cascade unit. 477-3562.

1970 TRIPLE "E" 13' TRAVEL trailer, sleeps 6, stove, ice box, water, etc. Special, $1590. Reg Midgley's Motors, 385-8756.

1971 WESTFALIA CAMPER, radio, underseal, canopy, 9,000 miles, splendid condition. $4,150. 479-3385.

WANTED—13'-15' MODERN SELFcontained trailer, must bt reasonable for cash. 592-0708 between 4 and 6 p.m.

AS NEW, 9½' VANGUARD camper. Fully equipped. Sleeps 6. Asking $2,000, offers. 478-1561 after 6 p.m.

CORDALANE CAMPERS
Profiled Aluminum
493A Burnside. 384-6333

DELUXE SLIDE-IN CANOPY. INsulated lights, table and cupboards. 4001 Carey Rd.

8' CABOVER METAL CAMPER shells. 478-1052.

169 MOBILE HOMES AND PARKS

BOB'S TRAILERS

HERE NOW!

FOUR SEASONS
12 and double wide homes
MARLETTE PARKWOOD PARAMOUNT
Homes

ARISTOCRAT by BOISIE—B.C. built
coming soon

CLEARING 72 MODELS — include hitch, tax, license, fully serviced here.

Spaces for all our homes.

12-52 LAMPLIGHTER—set up, no trades at $1195

24-44 FOUR SEASONS — set up, awning, porch, skirting — just move in at $14,950

12-46 SQUIRE — set up with skirt and awning

386-3623 478-4979

WAGON TRAIN ESTATES LTD.
2524 Douglas St. 386-3291
2500 Florence Lake Rd. 478-1796
731 Goldstream Ave. 478-7338
The "CANADIAN PRINCESS" — A new concept in double-wide mobile homes. See our display model today at our Douglas St. location. It's really something! Many single models on display also. Come in today.

FULLY FURNISHED 10x56 MOBile Home with covered patio and entrance located on lovely quiet mobile home park. This 6 year old beauty must be sold. Owner transferred. Consider all offers on asking price of $6,900. To view call 386-2111 G. E. FLEMING 592-3303
MONTREAL TRUST

GOLDSTREAM
MOBILE HOMES
LTD.
COMMODORE — ATCO HOMES
MODULINE
2885 Trans-Canada Hwy.
478-1751

"HIDDEN VALLEY" — A TOTALLY new type of mobilhome residential park. Limited number of new sites now ready for occupancy. Call us at 386-3291, 478-7333. Wagon Train Estates.

MOBILE HOMES
8x22 Layton travel trailer
10x46 Maple Leaf, on site.
1971 — 12x61 Nobel, furnished
ADULTS ONLY
One 12x44 or less space.
One 10x50 or less space.
Shillington's Mobile Home Sales
1261 Goldstream 478-1509
Office Ray's Trailer Park

QUALITY MOBILE HOMES: EMbassy, Ambassador, Diplomat, Chancellor, Haralex, Squire, Page; singles and doubles in all size ranges. Call "Pat" at our 731 Goldstream lot. Wagon Train, 478-7333.

DE LUXE WHITE AND GOLD 12x68 2 bedroom home with spacious living and dining-room. Just 4 months old and located on large private lot. $1700 down and assume monthly payments. Phone 386-3291, 478-7333. Wagon Train Estates.

YES! — WE HAVE USED MObile homes, also and can arrange your financing and park space too! Phone Wagon Train, 478-7333, 386-3291.

LOW DOWN PAYMENT, DOUBLE size, mobile home, all set up on lot, wall-to-wall carpet, washer and dryer. 385-5911.

LARGE TRAILER SPACE, 7021 Grant Road, Sooke; $30. Adults 478-6301.

2 SPACES AVAILABLE IN QUIET park. No pets. Adults only. 383-4083.

1970 PYRAMID DE LUXE, 2-BEDroom, on rented half acre. 478-7184

WINTER RATES
Deluxe camper trailer spaces. Complete hook-up. Near city center. 382-4322.

169 MOBILE HOMES AND PARKS

TRIANGLE HOMES LTD.

MARINER, GENERAL LEADER AND PREMIER
2435 TRANS CANADA HWY.
478-1774

185 CONVALESCENT AND REST HOMES

2 SEMI-PRIVATE ROOMS, MAIN floor, for lady. Reasonable rate. Excellent meals. Laundry. Tray service in room. Welcome to visit. 384-1750.

FAMILY HOME, BLOCK FROM ocean, park. TV. Personal attention. Elderly gentlemen or couple. 384-3256.

VACANCY FOR LADY AT THE English Manor Rest Home. 382-7406.

LOVING CARE FOR MOTHER or father. Call Mrs. Mack, 383-9315. Fairfield Rest Home.

NURSE HAS ROOMS AVAILABLE for elderly people in large family home. 382-1104.

OAK BAY, VACANCY FOR LADY or gentleman, 598-4423.

190 ROOM AND BOARD

ROOM AND BOARD IN LARGE family home for working man or lady or working mother with child. Day care included. 383-2335.

ROOM AND BOARD FOR 1 month with young University couple. Easy atmosphere. $80. 477-5850.

ELDERLY PEOPLE. CLOSE TO buses, shopping. Own thermostat. 385-1136, 388-9544.

CRAIGMYLE GUEST HOUSE, excellent food and accommodation, friendly atmosphere, 386-6903.

WORKING GIRL TO SHARE home with same. Non smoker preferred. 477-6248.

SMALL, PRIVATE HOME AT Cordova Bay. Quiet lady, reasonable rates. 658-5533.

COMFORTABLE ROOM IN quiet home, near town and park 315 Vancouver Street.

GOOD ROOM AND BOARD, HOmey atmosphere. 592-4150.

BOARD, ROOM AND WASHING. Sharing or singles. 382-0438.

ROOM AND BOARD FOR WORKing man, good meals. 384-1505.

193 ROOMS TO RENT

HARRIS GREEN APT.
Warm rooms, $18 a week and up. Parking, kitchen facilities, laundry. Right downtown at 921 Pandora. 386-9083.

WANT A NICE ROOM WITH bath and colour Cable TV? Reasonable rates. Cheltenham Court Motel, 994 Gorge Road West, 385-9559.

ROOMS, SINGLE $4 UP. $20 weekly. Breakfast available. Roccabella Guest House
777 Blanshard 385-9038

BEDSITTING ROOM, NICE, close in. Suitable for young working girl. Ste. 204—1019 Rockland Ave. 383-7454.

FOR BUSINESS OR ACTIVE REtired gentleman, will consider board. 383-9654.

DOWNTOWN HOUSEKEEPING rooms, low price. Oxford Hotel, 777 Fort Street. 384-5751.

JUBILEE AREA. CLEAN FURnished room, kitchen facilities. Men. 592-6615.

BEDROOMS TO RENT FURnished, share house, $60 monthly. 388-7279.

NEW ENGLAND HOTEL. QUIET, clean rooms. Downtown. Reasonable rates. 1312 Gov't St., 382-1825.

WARM COMFORTABLE HOME, good meals, men only, at junction. 384-7201

1-BEDROOM FOR RENT. $50. 383-1868

197 HOUSEKEEPING ROOMS TO RENT

RITZ HOTEL
Convenient downtown location
Elevator service — cablevision
Daily, weekly or monthly rates
710 Fort St. 383-1021

OAK BAY — Charming 3 or 4 bedroom, 2 bathroom home close to beach. Possibly with option to purchase. $250. C. N. Montague Co., 384-9318.

HOUSEKEEPING ROOM IN GRAcious home with kitchenette. Close to Cook and Fairfield. Ladies only. 386-8647.

DE LUXE ROOM KITCHENette, bath and TV room, near Jubilee. Working man only. 592-7971.

FORT AND COOK. KITCHEN and bedroom. $65 monthly. Phone 383-5310.

FURNISHED ROOM WITH kitchen privileges. Lady only. 382-1869 after 4.

SEAVIEW. BEACON HILL PARK. Laundry, utilities included. Unfurnished. $70. 15 Olympia Avenue.

CLOSE IN, SHARE KITCHEN, $55 monthly. 941 Kings Road, 382-0480, 479-5641.

RETIRED LADY. FRIDGE, stove, sink, $55. Fairfield, near shopping. 385-5060.

FAIRFIELD. STOVE. FRIDGE, sink. Utilities supplied. Carpeted. 383-1028.

FAIRFIELD, MATURE LADY, all utilities, clean, warm, $50. 383-2614, evenings.

FOR LADY, FURNISHED, fridge, range, $65. Apply 1413 Fernwood. 383-0724.

LARGE, BRIGHT HOUSEKEEPing rooms 382-7634.

$28 MONTH, LADY PENSIONER only. 1118 Quadra Street, 592-6470.

200 APARTMENTS TO RENT UNFURNISHED

P. R. BROWN RENTALS
"The People to See . . . P.R.B."

ONE-BEDROOM SUITES

$110—Mountain View Apts., 614 Esquimalt Rd. One child welcome. Available Dec. 1. Ph. 385-0435.

$112—Royal Inglewood Apts., 2100 Richmond Ave. Ph. 388-5246.

$132—Oakview Manor, 3420 Quadra St. Ph. 383-9393.

$135—Richardson Villa, 1041 Richardson St. Third floor, centre front, suite. Ph. 385-7479.

$135—Dover House Apts., 1138 Yates St. Short shag carpeting. Front suite. Ph. 388-4874.

TWO-BEDROOM SUITES

$138—Mountain View Apts., 614 Esquimalt Rd. Children welcome. Available Dec. 1 Ph. 385-0435.

$176—Oakview Manor, 3420 Quadra St. Ph. 383-9393.

$183—Dover House, 1138 Yates St. Front corner suites. Ph. 388-4874.

TRANSPORTATION AVAILABLE
P. R. BROWN AND SONS LTD.
762 Fort Street 385-3435

DOVER HOUSE
1138 YATES STREET
$183 — 2 BEDROOMS

Large, top floor, corner suite. Short shag, carpet. Modern block with sauna December 1. Phone 388-4874.
P. R. BROWN AND SONS LTD.
764 Fort Street 385-3435

OAKVIEW MANOR
3420 QUADRA STREET
$176 — 2 Bedrooms

Top floor, large, bright, corner suite. Modern block. One child welcome. November 1.
Phone 383-9393
P. R. BROWN AND SONS LTD.
862 Fort Street 385-3435

1-BEDROOM APARTMENT. Wall-to-wall carpet. Drapes. View. Available November 15th. $143 heat included. Also 1-bedroom as above, $128. Available December 1st. 382-3681.

2-BEDROOM LUXURY APARTment. Wall-to-wall carpet. Drapes. View. Ensuite bathroom. Heat, parking, storage included. $178. Available December 1st 382-3681.

VIEW ROYAL, WATERFRONT, secluded 1-bedroom suite, stove, fridge, drapes, and rugs. Available now. no pets. 479-1105.

1 BEDROOM SUITE OAK BAY Ave. Quiet person $85 month. 598-1515 after 5 p.m.

200 APARTMENTS TO RENT UNFURNISHED

THE SEAGATE

707 ESQUIMALT ROAD

ON VICTORIA'S HARBOR WATERFRONT WITH VIEWS OF HARBOR, OCEAN, AND OLYMPIC MOUNTAINS

WITH VERY LARGE INDOOR HEATED SWIMMING POOL AND HYDROTHERAPY POOL

A FULL SCALE HEALTH SPA WITH PROFESSIONAL STAFF

ALL PARKING IS INDOORS AND OUT OF SIGHT

ALL SUITES HAVE LUXURIOUS LONG SHAG CARPETING THROUGHOUT

ADULTS ONLY
NO PETS

REASONABLE RENTAL RATES
ONE-BEDROOM SUITES
$139 — $160
TWO-BEDROOM SUITES
FROM $190

Resident Manager 383-1731
Diamond Developments Ltd.

CHARTER HOUSE
435 Michigan
384-8923

AVAILABLE

Bachelors
1-bedrooms

2-bedrooms

—Swimming pool
—Covered parking
—Cablevision
—Located in spacious well-kept grounds
—Pleasant stroll to downtown
—Choice ocean view

All Rental Enquiries Welcome

Managed by
NORTH WEST TRUST
386-3534

THE
PRINCESS PATRICIA
701 - 703 Esquimalt Rd.
View the Blue Pacific and Inner Harbor From our Spacious Suites
—Cablevision
—Lounge
—Sauna
—Controlled Entrances
—Sound proofing
—Recreation Room
—Child 2 and under welcome

Inquiries 9 a.m. to 8 p.m.
Phone 382-2223

LORD AND LADY SIMCOE
The Simcoes
"Victoria's Prestige Address"
One and two-bedroom
Furnished or unfurnished
Large heated pool in
Delightful Garden Setting
Saunas
Soundproofing
Wall-to-wall carpet
Free outdoor parking
Recreation room
Lounge
Cablevision
Controlled entrances
440-450 Simcoe St. 385-3111

SIR JOHN FRANKLIN
3287 Quadra St.

NOW RENTING

FEATURES:
—controlled ent. and elev.
—Colored appliances
—very spacious suites
—Wall-to-wall carpeting
—Individual heat control
—private balconies
—cablevision
—free parking
—Sauna, workshop, rec. room.

—1 bedroom from $140
—2 bedroom from $165
Adults Only

Viewing daily, 12-2 and 6-8 p.m.

658-5132 385-1985

BURNSIDE GARDENS
3622 TILLICUM

2-BR suites. 3-BR Townhouses. One block to schools and shopping plaza. Heat, water, colored appliances, cablevision and laundry facilities "included". Children welcomed. (Sorry no pets).

384-0034 386-9849

HERITAGE HOUSE
520 RITHET STREET
1-bedroom suite available immediately in new modern apartment block. Walking distance to Beacon Hill Park, half block to Dallas Road. Also becoming available — 2 bedrooms, from Dec. 1. No pets. Phone Resident Manager 386-1237.

476 LAMPSON STREET, TWIN Holly Apartments; spacious, 2-bedroom, top floor; heat, hot water, cablevision and parking included in rent, $158. Available November 1. 385-0215 or 478-8017.

GORGE VALE APARTMENTS. 1180 Colville, 383-3139. 2-bedroom suite, 1½ baths, carpeted, main floor. Adults, $160.

CHATEAU ROCKLAND LOVELY 2 bedroom apt. now available. $170, 1025 Linden Ave., 385-6984 or 386-6920.

SMALL SUITE FOR RENT. SUITable elderly male bachelor. $50. 385-4021.

DEC. 1 — 1-BEDROOM BASEment suite. $125. Utilities included. 658-8894 after 6 p.m.

WEYBRIDGE MANOR
1 bachelor apt. suitable for mature person. 383-4437.

2-BEDROOM APARTMENT, adults, upstairs private home. Available Dec. 16. $145. 386-9815.

1-BEDROOM SUITE, $125. Ground floor, Oak Bay. No pets. 382-3720.

OAK BAY JUNCTION
Stove and fridge, one bedroom suite. 384-8778, after 5.

200 APARTMENTS TO RENT UNFURNISHED

BRAND NEW — NOW RENTING
AQUARIUS APARTMENTS
Park, Ocean and Mountain Views. Close to waterfront and Town. 93 Large de luxe suites.
—Hydrotherapy pool
—Sauna bath
—Billiard and games room.
—Hobby room, Workshop.
—Covered parking.
—Two elevators.
—Concrete floors.
—Double wall insulation.
—Excellent soundproofing.
ONE BEDROOM and den $159
TWO BEDROOM from $180
—Courteous resident managers.
All suites contain shag carpeting and luxury appointments.
Call Mr. and Mrs. G. Page 384-1316

MT. TOLMIE RIDGE APTS.
Panoramic views, 106 outstanding de luxe suites on a six-acre private park.
—Heated indoor swimming pool
—Sauna bath
—Hydrotherapy pool
—Billiard room — View lounge
—Hobby farm—Workshop
—Enclosed parking
—3 elevators
—Concrete floors
—Excellent soundproofing
—Enclosed parking included
—Many suites contain two bathrooms and shag carpets
2-BEDROOM—Nov. 1st $210
For further information call:
Mr. and Mrs. R. McIndoe
No. 221—1900 Mayfair Dr.
598-3821

BRAND NEW—NOW RENTING
BROOKSIDE MANOR
Park outlook, quiet location close to Jubilee area. 84 large de luxe suites.
—Hydrotherapy pool
—Sauna bath
—Exercise room
—Billiard room, games room
—Hobby room, workshop
—Covered parking
—Two elevators
—Concrete floors
—Excellent soundproofing
BACHELOR $122
TWO BEDROOM $200
All suites contain shag carpeting and luxury appointments.
For further information call:
Mr. R. Bowlby
No. 302—2623 Richmond Rd.
598-1121

PARK PACIFIC APTS.
For details and transportation to view all above suites, call Mr. R. Bowlby, Prop. Mgr. 598-1121

TUDOR ESTATES LTD.
2030 Douglas St.

THE RICHELIEU
3187 Shelbourne St.
Phone 592-4010

THE FONTAINEBLEAU
3159 Shelbourne St.
Phone 592-1761

These modern twin apartment buildings offer, available 1st December, a two-bedroom suite in each building. The Richelieu a second floor corner at $171 and the Fontainebleau top floor corner at $181. Move quickly on these and be all cozy for Xmas with all inclusive heat, wall to wall, drapes, cablevision, electric kitchens, controlled entrance and congenial resident managers. Adults only, no pets.

NOW RENTING
HOLLYVIEW ARMS
1180 VIEW ST.

Featuring:
—Elevator
—Cablevision
—Wall to wall carpet
—Controlled entrance
—Quiet location — walking distance to town.

ONE BEDROOM SUITES FROM $130

Call our office to view
BROWN BROS.
ON BLANSHARD
385-8771 Anytime!

200 APARTMENTS TO RENT UNFURNISHED

Craig House Craig House

CRAIG HOUSE

885 CRAIGFLOWER ROAD

PRESTIGE APARTMENT

SPACIOUS SUITES
MANY WTH BALCONIES
OLYMPIC VIEW
2 DOOR REFRIGERATORS
FREE OUTDOOR PARKING
2 ELEVATORS
CABLEVISION
OIL HEAT, CONTROL IN SUITE
EXTRA SOUNDPROOFING
WALL TO WALL CARPETS

BACHELOR FROM $125
ONE BEDROOM FROM $135
TWO BEDROOM FROM $175

RESIDENT MANAGER 386-7147

Ker and Stephenson Limited, 385-3411

Craig House Craig House

LUXURIOUSLY APPOINTED 2-B.R. suite. Features controlled entrance, wall-to-wall shag, carpeting, drapes, laundry facilities, cablevision. Free parking. Quadra near Hillside. $150. Sorry, no children or pets. 598-3245.

MICHIGAN COURT
(323 Michigan Street)
Modern spacious one-bedroom suites for $135. W-W, drapes and all facilities. Apply resident caretaker or the Royal Trust Co. 388-4311.

Bayshore Court 912 Selkirk

NEW WATERFRONT APT.
1 and 2 bedroom from $142
385-0611 386-7296 592-7678
Abaco Property Management Ltd.

TWO-BEDROOM APARTMENT, heat, water and cable included. Kindergarten playground and pool. $145 month. Available December 1. 384-0189.

2-BEDROOM APARTMENT, front, cablevision, heat and drapes included. Adults only. No pets. $140. December 1. 385-6598 or 479-2451.

AVAILABLE IMMEDIATELY, 1-bedroom ground floor apartment. $118 a month. Includes electric heating, fridge, stove and drapes. 384-0116 or apply 2546 Quadra.

NOV. 15, ESQUIMALT, BASEment suite, utilities included, no children or pets, quiet person $115. 384-6663, 384-2668.

TIDELINE APARTMENTS
1470 DALLAS ROAD
RESIDENT MANAGER 382-5851

CLEARVIEW APARTMENTS. 1258 Yates. 2 bedroom, $145. City view. Including laundry and cablevision. 384-7785 or 386-1961.

DELUXE 1 BEDROOM APARTment. Wall-to-wall shag, controlled entrance. 2 blocks from town. After 6 p.m., 477-4371.

PARLIAMENT BUILDINGS area. 409 Quebec Street. 1-bedroom modern suite. All facilities. Low rent. 385-2127.

1-bedroom suite, $130. Available now, adults only.
THE CORONA
1430 Stadacona 382-0248

$115. ONE-BEDROOM SUITE IN modern block, controlled entrance, cablevision, adults only. 250 Oswego. 382-3837.

201 APARTMENTS TO RENT FURNISHED

BRENTA MOTEL
7176 Brentwood Drive. Quiet location on waterfront in Brentwood Bay 12 miles from Victoria. Comfortable 2-room unit with kitchen facilities. From $100 to $140 per month. Also weekly rates. Completely furnished. Cable TV, everything supplied. Phone 652-2912.

DE LUXE BACEHLOR 1 AND 2 bedroom suites, fully furnished, maid service, colour TV, heated indoor pool, sauna, coffee shop, diningroom, bus stop at front door. Weekly and monthly rates 388-6611. Coachman Inn.

LET US DO THE HOUSEWORK
Now renting by the week or month, bachelor and 1-bedroom units. Kitchen, phones, color cable TV, queen beds, maid service. No pets, please. The Friendship Inn, 39 Gorge Rd. East. 386-8335.

AVAILABLE NOW. BACHELOR and family units with electric kitchens, color TV, maid service. Weekly and monthly rates. 384-0521, Capri Motel, 21 Gorge Rd. East.

BED SITTING ROOM WITH kitchenette, splendid atmosphere, mature gentleman only. Must have references and non drinker. Jasmine Bay area, $75 month. 383-2625 afternoons.

MODERN BACHELOR AND 1-bedroom suites available, fully furnished. Close in location with pool and sauna. Reasonable rates with or without meals. Queen Victoria Inn, 386-2812.

DE LUXE ACCOMMODATION AT reasonable rates, separate electric kitchen, queen size bed, colour TV, all modern appliances, walking distance to town. Travelers Inn. 388-6641.

BEDROOM, KITCHEN COMbined living room. Fully furnished, share bathroom. Everything included, $80. Central. Working couple. 385-4237.

LIGHT HOUSEKEEPING ROOM, partly furnished. Suitable for single male or female 25-40 years old. $55.00 per mo. J. A. Henderson Realty Ltd. 385-9741.

COZY MODERN OWNER'S apartment, available Nov. 18 to Dec. 18 or part. $100 month includes services. References and deposit. 384-4417.

KENT APT., 1322 BLANSHARD. Near library. Self contained, studio suite. Elevator, cablevision, heat; $125. Mature adults only. Resident manager. 384-6511.

1 AND 2-BEDROOM KITCHEN units, bachelor suites available, TV and linen supplied. Island Court Motel, 1621 Island Highway. 478-2151

2 BEDROOM SUITE. NICELY furnished, 10 minute walk to downtown. Available anytime between Dec. 15-Jan. 15 for 2 months. $175. 388-5647.

PRIVATE ENTRANCE, SELFcontained suite. Fully furnished. All utilities except phone. Ideal for quiet mature woman. $100 per month. 382-4393 5-8:30.

MODERN BACHELOR SUITE, fully furnished, wall-to-wall carpet. Light, heat, cablevision. Private entrance. Maplewood area. $135. 384-1435.

OAK HEIGHTS. 1585 OAK BAY Avenue. Living room, 1 bedroom, wall-to wall, cablevision, heat. $145. 385-8244.

LOW WEEKLY, MONTHLY, winter rates. Crown and Anchor Motel, 1660 Island Highway. 478-3333.

NEW WATERFRONT APT.
Bayshore Court 912 Selkirk Ave.
Bachelor 1-2 Br. from $130
Abaco Property Management Ltd.

FULLY FURNISHED BACHELOR suites facing Beacon Hill Park, reasonable off-season rates. Phone Thunderbird Motel, 384-0632.

SIDNEY AREA. BAZAN BAY Beach Motel now renting on winter rates. Weekly and monthly rates. For information phone 656-4419

CHARMING BACHELOR SUITE, in Rockland - Craigdarroch area, utilities included, $95. 385-5810

LARGE 1-BEDROOM UPPER DUplex, heat and hot water included. $120. 385-8052 after 5 p.m.

AT BEACON HILL SOUND, FIREproof, Fort Avalon Motel. Winter rates. 383-5459.

3-ROOM UPSTAIRS, SELF-CONtained suite, Selkirk Avenue. Available immediately. 383-7046.

$110. IMMEDIATE, CLEAN bachelor apartment. Central block Quiet adult. 479-6936.

1 BEDROOM APARTMENT. $100 per month. Modern, near Naden. 381-9857.

1-BEDROOM SUITE, 343 MICHIgan St., 658-8814.

COOK AND BAY, BACHELOR suite, $80, cablevision. 383-1840.

201 APARTMENTS TO RENT FURNISHED

MAY WE HELP YOU?
Why not make use of our detailed knowledge to find the apartment you really want? We will gladly drive you to see a wide selection of furnished or unfurnished apartments in any District of Your Choice

No Fee to Tenant

Sterling Rental Agency
204 Kresge Bldg.
1104 Douglas St. at Fort
383-7171
Open 9 a.m.-9 p.m.
Including Saturday

Beautiful
Fully Furnished
2-bedroom
Executive Home
in Modern Condominium
Excellent Location
$300 per mo.
For 5 to 6 months
A. E. LePage Western Ltd.
1686 Hillside Ave.
386-1341

THE ROYAL SCOT
425 Quebec

This new apartment bldg. offers: Fully furnished studio suites — Color T.V., shag carpets, linen, dishes, laundry facilities, indoor pool, whirlpool, sauna, games room, underground parking.

Managers: Mr. and Mrs. G. Arnold. Phone: 385-3543
OCEAN PROP. MANAGEMENT

AVAILABLE NOV. 1
$150—Esquimalt close in (2 bdrm.). 4½ rms., apt., 4-pc. bath, laundry, elec. fridge and range, plus main furniture and drapes and rugs and cablevision hookup also free heat hot water and parking. No pets.
Also
$135—3½ rm., 1-bdrm. apt., ground floor, furnished.
Dickie Agencies Ltd.
Office 382-4312 Res. Man. 382-6848

LARGE BEDSITTING ROOM, kitchenette. Reliable, quiet only. 99 Wellington, $80 and $85.

GIRL WANTED TO SHARE 2-bedroom furnished apartment $50. 386-1294.

1-BEDROOM APARTMENT. Heat, cablevision, laundry, 427 Linden Avenue, 386-8148.

$70. BED-SITTING, KITCHEN. Single lady. 5-7 p.m., 386-6275.

202 APARTMENT FURNITURE TO RENT

Three Rooms from
$30 per month
STANDARD FURNITURE
382-5111
Immediate Delivery

RENT OR RENT TO OWN
385-2435
Individual rooms or room groups. TVs and stereos, 24 hr. phone service.
MAIS FURNITURE
1821 COOK

203 APARTMENTS WANTED

RELIABLE STUDENT DESIRES quiet 1-bedroom apartment (preferably with fireplace) in Rockland or Oak Bay district. Please leave messages at 382-6702.

SUITABLE FOR WHEEL CHAIR, 2 bedroom duplex or suite, for reliable couple with one child, ground floor, etc. Under $145. 382-3307 after 1 a.m.

URGENT. BUSINESS GIRL, 24, wants to share apartment near downtown or live-in family home. Victoria Press, Box 105.

TWO BEDROOM APARTMENT that will accept pets. 385-2660.

206 DUPLEXES TO RENT

DUPLEXES FOR RENT
1027 Colville—New SxS, 3 bedroom w/w carpets. Immediate possession. $225.
881½ Admirals—2 bedrooms, SxS. $150.
SWINERTON, STEWART CLARK LTD.
RENTAL AGENT 385-2481

$190 — WATERFRONT, 2-BEDroom duplex on Willows Beach. Beautiful sea views across straits. Rent includes garage, heat, water and cablevision. Available now.
PEMBERTON HOLMES LTD.
384-8126

AVAILABLE IMMEDIATELY — Modern 3-BR S-S duplex in Esquimalt, W-W carpet, drapes, cu. appliances, full basement. Close to shops, schools and bus. $195 per month. Call
Bayshore Realty Ltd. 388-6424

BRAND NEW 3 BEDROOM, wall-to-wall carpet, 1-year lease, $225 per month Another 3-bedroom duplex. Available December 1, year lease, $225 per month. 384-9755.

ARCHITECTURAL DESIGNED duplex, 3 bedrooms, 1½ baths, washer, dryer, dishwasher, garburator, stove, fridge, carpets, drapes. University area. $250. 477-2308.

CARNARVON ST. MODERN DElux SxS 2-bedroom basement, 2 children welcome No pets. $190. Available December 1. Postle, 477-3728.

FAIRFIELD. REDECORATED 2 bedroom upper. Large rooms and lots of closet space. Private balcony. Stove, fridge, heat, light included. $165. 1157 Hilda. 383-7357.

SIDNEY DUPLEX
Deluxe 1½ bathroom, 3 bedroom, Wall to wall, Carport, $175 per month. Phone 656-4000.

SIDNEY. NEAR NEW 2-BEDroom. Range and fridge. Carport. Oil heat. Full basement. $165. 385-6980.

9-PLEX, 1100 HILLSIDE, ONE bedroom, wall to wall carpet, free cablevision, self-contained, $120. 592-3130.

MAIN FLOOR DUPLEX, 3 BEDROOMS, CLEAN AND MODERN, $225 MO. TOWN AND COUNTRY REALTY LTD. 382-7276.

BRAND NEW DE LUXE 3-BEDroom, 1½ baths, stove, fridge. Close to schools, bus, stores. Dec. 1. $205. 382-2577, after 8 p.m.

OFF JACKLIN ROAD, MODERN, spacious, lower, 2 bedrooms. Oil furnace, frig. and stove, cablevision. 478-5260, 478-2225.

SIDE-BY-SIDE DUPLEX, 2-BEDroom suite, extra 2 rooms in basement. Oil heat, nice carport, range and fridge. 382-6883.

COLWOOD CORNERS — 1-BEDroom duplex, fridge, stove, partially furnished. $85. 478-5578.

210 HOUSES TO RENT UNFURNISHED

WALKING DISTANCE, QUADRA Safeway, Clean comfortable 2-bed room bungalow, garage, low rent to elderly couple in return for house and garden maintenance. References required. 477-3659.

ESQUIMALT VACANT DEcember 1st 2 bedrooms and 1 in basement. Fridge, stove, cablevision and water supplied. $175 per month. 383-9169.

FREE RENT
Thetis Heights, 4 bedroom house in return for boarding owner and 2 sons, 6 and 8 years. For particulars phone 478-1877.

NEW DELUXE 4 BEDROOM house, brick wall in kitchen, living room fireplace, sundeck, $225. 479-7634.

OLD 4 BEDROOM, OIL COOK stove, oil heater. Close to Mayfair. Suitable for large family or students. $135. 477-5454 or 477-5719.

J. A. WOODWARD and CO. LTD.
See our ad in homes for sale.
Own your own from $1690 down

UNIVERSITY AREA, 2 BEDrooms, fridge, stove, $170. 477-4480 after 6 p.m. only.

CLEAN, 2-BEDROOM HOUSE, Colwood area. Available November 15, $175. 478-1540.

2-BEDROOM, FIREPLACE, ATtached garage. Immediate possession. $175. Phone 385-1781.

BRAND NEW, UNIQUE, 3-BEDroom, 2 baths, views, in Fairfield, $275. 592-0731.

VEGETARIAN TYPE PERSON or couple to sharee house. 385-9994.

210 HOUSES TO RENT UNFURNISHED

FAIRFIELD
Available immediately. Now you can rent this spotless 3 or 4 bedroom home. Extra large living room with fireplace, family size kitchen and separate dining room. This character home has been completely redecorated throughout, and is a must see. Situated close to Rockland area. Rent $285.00 per month.
CALL C. L. FRASER AT 382-8117.
NEWSTEAD REALTY LTD.

GORDON HEAD TOWNHOUSES
Blair and Larchwood
Perfect for family living. 2 and 3-bedroom units. Spacious living and dining room. Wall-to-wall carpeting. Includes all appliances. Rumpus room. Full basement. Separate Courtyard. Beautiful playground. Within 3 blocks of all schools. No leases. $205 and $220 per month. 477-5422. No calls after 8 p.m.

WATERFRONT
Luxury home of 2 BR's, 2 full bathrooms, separate DR, den with FP on the main floor; rec. room and third bathroom down. One step to entrance. Unfurnished or furnished on one year lease available Dec. 1. No children or pets. Asking $300. Between Victoria and Sidney. Wilfred Davis 388-4271 or 658-5278.
J. H. Whittome and Co. Ltd.

MOVE INTO BEAUTIFUL Broadmead on November 15. Upper level has 3 large bedrooms, 2 bathrooms. Lower Levels: living room with wall-to-wall carpets; dining room; large kitchen with family room and utility area. Powder room. Fridge, stove and drapes. $325 per month. Call 658-8778.

SEAFRONT, TEN MILE POINT, retired couple or small family. Large modern bungalow. 3 bedrooms, 3 bathrooms. Magnificent sea views—easy to maintain—Available immediately, years lease. $300 per month. Call Rentals, 592-2407.
WHYTE AND GOWER
OAK BAY PROPERTIES LTD.

$185—2005 DUNCAN PLACE — This 3-bedroom Langford home is redecorated. Has rumpus room and one acre tree property. Available now.
$115—884 Altree Road—2-bedroom in Langford area. Available Dec. 1.
Pemberton, Holmes Ltd.
384-8126

BEAUTIFUL 3 BEDROOM UNfurnished home located in Gordon Head area. Features include 2 bathrooms, oil heat, double garage, wall to wall carpet. We require references and someone who likes gardening. Home available immediately. $200 per month.
G. AND O. HOLDINGS
598-1624 or 388-7331

VILLAGE PARK
TOWNHOUSES
New 3-bedroom homes. Wall-to-wall carpet throughout. Fireplaces and full basement. 3½ acres of park. Swimming pool and sauna baths. Rentals from $275 up. To view call at Unit No. 6 — 3987 Gordon Head Road; or phone 477-1463.

COLWOOD AREA, MODERN 3-bedroom house, full finished basement, beautifully landscaped, requires keen gardener. 2 children welcome. $200 per month. Available immediately. References required. 478-4655.

EXECUTIVE HOME
Near new, 3 bedrooms, family room, 2 fireplaces, 3 bathrooms, double garage, beautiful Broadmead area. Privacy $330. Immediate occupancy. Phone J. J. Williams 386-2955 Mayfair Realty.

$190. 1710 FELTHAM ROAD—large 2-bedroom fully renovated older home in Gordon Head. Large sundeck and garage. Large lot—fruit trees. Available timediately.
PEMBERTON, HOLMES LTD.
384-8126

211 HOUSES TO RENT FURNISHED

EDELWEISS CHALETS, NEW A-frame beach cottage on Cowichan Lake, 2-bedroom, furnished, linen, dishes, $160. Box 83, Youbou, 745-6660.

COZY 2-BEDROOM HOME WITH oil heat and fireplace. Near bus and sea. For 2 or 3 months. Cat included. $175 complete. Mature adults only. 592-7445 or 592-1022.

ONE AND TWO-BEDROOM COTtages for rent at $80 and $100 month. All utilities included. 743-2044.

3-BEDROOM HOUSE FOR RENT, furnished. $125. Becher Bay Marina. Also living quarters in coffee shop, $75 a month. 642-3597.

SOOKE DISTRICT
3- and 2-bedroom waterfront homes. No pets. 642-5544.

STUDENT OR WORKING COUple wanted to share house. 388-7709.

212 HOUSES WANTED TO RENT

ARE YOU FED UP WITH REpairs each time you rent your home? We will give your large family home immaculate care in return for reasonable rent. Very reliable tenant with excellent references require 5-bedroom home by Dec. 1, 652-2993 after 6.

WANTED: EXECUTIVE REquires spacious 4-5 bedroom home, immediate occupancy. Mr. Kaulback, 382-2133 weekdays before 5 p.m.

PROFESSIONAL COUPLE WANTS secluded house, furnished or unfurnished. References available. Call Mr. Seer 479-7222 during office hours.

IF YOU CANNOT SELL YOUR home we have reliable tenants waiting to rent. Phone Mr. Keen, Boorman Investment Co. Ltd. 386-9212.

QUIET, RESPECTABLE OLDER couple with small trained dog require furnished house, November 20-March. Victoria Press, Box 172.

URGENT. 3-BEDROOM HOUSE, for 4 children and dog. Up to $180. Prefer with utilities. 479-1767.

COUPLE WISH TO RENT SMALL unfurnished house or cottage in Victoria area. 478-5235 after 5.

WANTED: 2-BEDROOM HOUSE in James Bay area. Backyard. Up to $150 monthly. 384-6996.

URGENT. 2 WORKING BACHElors require 2 bedroom house or duplex. 382-6367.

215 HALLS, WAREHOUSES, STORES AND OFFICES TO RENT

NEW VICTORIA PRESS BLDG. — Douglas at Kings — 1,000 to 4,000 sq. ft. of office space. Fully air conditioned. Parking avail. Staff cafeteria. Lease. For imm. occupancy.
Boorman Investment Co. Ltd.
1111 Government St. 386-9212

BASTION SQUARE
BURNES HOUSE OFFICES
Available 1st January, 1973 and 1st May, 1973. Square feet to suit applicant. Parking, elevator, janitor service. Quiet, modern. Arrange now. 388-5568.

IDEAL LOCATION FOR BARBER shop—partly equipped—lots of parking available—all utilities included. Lease available. Call 478-5815 or 478-4130.

NEW WAREHOUSE FOR LEASE, concrete block, concrete floor, 60'x40'. Blacktop parking. Available Nov. 1st, 1972. Contact Victoria Glass Co. Ltd., 388-4811.

TWO OFFICES IN GOOD LOCAtion. Heat and light included. Good parking facilities. Administrative and accounting services available if desired. 386-7074.

900 SQ. FT. OFFICE WITH OR without 900 sq. ft. warehouse, off Douglas, ample parking, easy access. 479-6924.

DESIRABLE RETAIL OR OFfice space in Oak Bay near High School. $2.80 sq. ft. Will remodel to suit tenants. 2,500 sq. ft. 477-4525.

WAREHOUSE AND OFFICE space, 2200 sq. ft. Near Mayfair. Private parking, outside storage. $285 per month. 388-6688.

RETAIL STORES FOR LEASE. 288 to 435 sq. ft., rental from $150 per month, 700 block Yates. Phone 383-4168.

LARGE OLD BUILDING, DOUGlas St. close to Mayfair, suitable for wholesale or retail outfit. Parking. $175. 473-5454 or 477-5719.

FORT STREET, DOWNTOWN, newly decorated office, lighted and heated, $40. 598-1864.

WAREHOUSE OR SHOP IN prime location. Will build to suit lease tenant. 384-1350.

NEW OFFICE SPACE AVAILable now at 493-A Burnside. 384-6022.

215 HALLS, WAREHOUSES, STORES AND OFFICES TO RENT

FOR YOUR
OFFICE SPACE NEEDS
CALL
KER and STEPHENSON LTD.
385-3411
ALL DOWNTOWN AREA

No. 120 1,475 sq. ft. heat, light A-C
No. 140 400 sq. ft. heat, light A-C
No. 154 400 sq. ft. heat, light A-C
No. 419 385 sq. ft. heat, light, janitorial services.
No. 223 375 sq. ft. heat, light, janitorial services
No. 314 1,075 sq. ft. heat, light, janitorial services
No. 304 380 sq. ft. heat, light, janitorial services
No. 2 380 sq. ft. 2 bright offices, good location, $60
No. 25 595 sq. ft. heat, A-C, janitor service with 2 offices, possibly 3 plus reception area.

RETAIL STORE

JAD 425 sq. ft. fine location large window, display area, Heat A-C.

KER AND STEPHENSON LTD.
680 BROUGHTON STREET
385-3411

FURNISHED
LUXURY OFFICE SUITES
FROM $100 MONTHLY

The Wall and Redekop building already enjoys prestige location and our second floor of 3,000 square feet has been architecturally designed into several king size executive suites, all attractively furnished, ultra smart and comfortable. The fully carpeted area is accented by the attractive use of plants and flowers, fluorescent lighting and draperies which cover the floor-to-ceiling windows. Enquiries invited from professional and business people desiring the ultimate in business accommodation at reasonable rentals. For leasing information call 386-8321.
WALL & REDEKOP REALTY LTD.
Property management.

HEATED STORAGE SPACE
—concrete construction
—several separate locked areas from 50 sq. ft. totalling 3000 sq. ft.
—office space also available.
Phone 388-6100
Diamond Developments

CEMENT BLOCK BUILDING
Just Completed
APPROX 3,500 SQ. FT.
Zoned for manufacturing, storage, etc. With or without office. Available November 1. Located off Bay Street. 18 ft. clear span. Drive-in door. 14 feet high, 12 feet wide. Blacktop parking in front. Oil heat. Will consider leasing all or portion thereof. 479-4412 after 6.

EXECUTIVE OFFICE SPACE
CENTRAL DOWNTOWN LOCATION
5,000 square feet or smaller area parking; janitorial services; most reasonable rent.
P. R BROWN AND SONS LTD.
762 Fort Street 385-3435

SHOPPING CENTRE VACANCY
SHELBOURNE PLAZA
320 Sq. Ft.
Contact City Savings and Trust, 622E No. 3 Road, Richmond, B.C., 273-6181.

FORT ROYAL MEDICAL CENTRE
1900 RICHMOND AVENUE
473 sq. ft. of retail space. Information available from Rental Agents: P. R. BROWN AND SONS LTD.
762 Fort St. 386-3435

MODERN PANELLED OFFICE, 380 sq. ft. with separate reception area Includes heat, water, electricity. $125 per month.

Smaller office, 200 sq. ft. also includes all utilities. $65 per month. Both offices available immediately. For viewing, please call 388-7331.

PRIME GROUND FLOOR SPACE
OAK BAY AVENUE
Ideal for Medical, Dental office, boutiques, specialty shops, etc. 650 sq. ft Rent $225.00. Will design and create interior to suit. Separate front and rear entrance. Ample parking. Contact
388-5491.
PARK PACIFIC APTS. LTD.

IN NEW WAREHOUSE, TWO 600 sq. ft. areas, ground floor, drive-in door. Also on second floor of same warehouse 260 sq. ft. finished office space and 6,000 sq. ft. of office space adjoining needs subdivision. Several separate entrances to top floor offices. For further information phone 382-2721.

NEW CONCRETE BLOCK WAREhouse, ready to occupy by mid-November, large overhead door, 18' ceiling, cement floor, good parking, easy access, oil furnace. Approximate 3800 sq. ft. Space for offices. Location William Street. 479-7251.

OFFICE AND WAREHOUSE TO rent. Reasonable. 386-8435.

230 PERSONAL LOANS AND INSURANCE

90%—90%—90%—
1st mortgages in amounts up to 90% of the appraised value of your home. Pay off your existing high interest 2nd and 3rd mortgages and consolidate your debts. 1st, 2nd mortgages and agreements bought and sold. Please ph. Len Parkin, Res. 598-2351 or office 386-7565.
ABELL MORTGAGES

233 MORTGAGE LOANS AND INSURANCE

MONEY TO LOAN ON mortgages. QUICK decisions. Also agreements and mortgages purchased for cash. See us for top price.
A. BERNARD and CO. LTD.
655 Fort Street 384-9338

MONEY AVAILABLE
Low rates for First or Second Mortgages, Interim Financing, Building Loans, Refinancing.
P. R. Brown and Sons Ltd.
762 Fort St. 385-3435

MORTGAGE MONEY
First mortgages available up to any amount at current interest rates. Quick decisions.
BROWN BROS. AGENCIES LTD.
1125 Blanshard 385-8771

$200,000 TO INVEST
Investors headquarters. Conventional and private funds available for 1st -2nd -3rd mortgages. Also interim building loans.
BILL WESTCOTT 385-7761
D. F. HANLEY AGENCIES LTD.

MONEY TO LOAN
LOW INTEREST
Call B. J. LeDuc at M. P. Teiller Securities Ltd., 912 Douglas Street. 386-1214 or res. 386-3975

CASH FOR YOUR MORTGAGE or agreement for sale. Quick decisions and highest prices paid. M. Braithwaite, Financial Survey Ltd., 384-9305, Res. 592-0638.

233 MORTGAGE LOANS AND INSURANCE

MORTGAGE FUNDS AVAILABLE FOR ALL B.C.
FROM 2½% (VICTORIA)
UP-ISLAND, LOWER MAINLAND, INTERIOR AND NORTHERN B.C.
HOMES, WATERFRONT PROPERTY
LAND OR DEVELOPMENT PROPERTY
Drop us a line or phone collect. Perhaps we can serve you. Let us have full details of your property so we may give you a quote as to rates, terms, costs, etc., with no obligation on your part.
Cash valuations given on any existing mortgages or agreements without obligation.
COURTESY TO FELLOW BROKERS
Write or phone
Mr. Len Thomas at
DOUGLAS HAWKES LTD.
990 Blanshard St.,
Victoria, B.C.
PHONE 384-7128 (Collect)
(After hours 479-6382 collect)

MORTGAGES
FINANCING NEW OR EXISTING HOMES
PRIME RATES
Do you require a first mortgage on your home, revenue or commercial property? We offer prompt and confidential service. Just telephone:
DON CLARK
NATIONAL TRUST
388-5451 (24 hrs.)

FIRST AND SECOND MORTGAGE FUNDS AVAILABLE AT COMPETITIVE RATES. UNLIMITED FUNDS, CONVENTIONAL AND PRIVATE. QUICK DECISIONS. CALL MR. McKENZIE, 386-7521 (anytime). BOORMAN INVESTMENT CO. LTD., 1111 GOVERNMENT ST.

WANTED TO BUY 1ST OR 2ND mortgage. Phone 6 p.m., 383-3605.

234 MORTGAGES FOR SALE

1ST MORTGAGE $14,000 AT 10½%. $152 per month. 3-year term. Post-dated cheques. Property value $19,000. Victoria Lake View home. Phone Rae Investments Ltd., 757 Courtney, 388-7891.

235 WANTED TO BORROW

$24,000. FIRST MORTGAGE AT 10%, 5 YEAR TERM. FOR DETAILS CALL MR. McKENZIE 386-7521. BOORMAN INVESTMENT CO. LTD., 1111 GOVERNMENT STREET.

$20,000 SECOND MORTGAGE needed with good covenant, interest only until end of 3-year term. 388-6688.

WANTED:
Long and short term funds required by local builder-developer. Interest from 9½ to 16%. 383-3453.

240 BUSINESS OPPORTUNITIES

BAKER'S DELIGHT
VICTORIA BAKE SHOP
ONLY $39,500
If this is your specialty we invite your earliest inspection of this most successful bakery operation that should gross over $100,000 in this year's business. Our client has built up a most enviable list of steady hotel and restaurant trade plus a large and growing pick-up business. Price includes a complete inventory of quality equipment and good terms are available. For detailed statement please call
C. A. CLIFF ANDERSON
477-3994 or 384-8126
Pemberton, Holmes Ltd.

FAIRFIELD REST HOME

A gracious home equipped for 5 senior citizens — in immaculate condition with everything available for efficient operation. A home and business combined at the reasonable asking price of $37,000. MLS 2523. To view please call
HAZEL CLARKE or NORMA HILL
386-2911
Shirley Philps Homefinders Ltd.

DOWNTOWN CAFE
Tables and chairs for 45, counter stools for 13. This established business is located in one of the best sections of the city catering to tourists and business folks. Kitchen, fixtures, etc. clean and in good condition. Owner now retiring. Take over now or in the new year. Asking $31,500 Profit and loss statement available to interested parties.
ML 2058
385-7721 CLIFF SALMOND 477-3626
GARDNER REALTY LTD.
899 Fort Street

URGENT
VENDOR DESPERATELY WANTS TO DISPOSE OF THIS WELL LOCATED DOWNTOWN SPECIALTY RESTAURANT DUE TO ILL HEALTH. MUST MOVE TO INTERIOR CLIMATE. SUITABLE FOR OWNER OPERATION. ASKING $31,000. OPEN TO OFFERS ON THIS SACRIFICE PRICE. INFORMATION AND VIEWING STRICTLY BY APPOINTMENT.
G. H. WILLISCROFT
386-1341 24 HOUR SERVICE
A. E. LEPAGE WESTERN LTD.

REST HOME
FAIRFIELD DISTRICT
Located close to park and waterfront. Licensed for 12 clients. All large rooms, six baths. Most modern features include, closed in sun deck, wall to wall carpeting, new furniture, each room has telephone and cablevision connections. Present clients have resided in home 3-5 yrs. Experienced staff willing to stay. For more information call ALBAN BOWES, 479-5693 or 385-5741.

SPECIALTY SHOP
Ladies Specialty Gown Shop, Business only, grossing approximately $75,000 per annum with unlimited potential. This is rare opportunity to step into an active business with highest possible established reputation in preferred downtown location. Priced at $31,500. For more information, CALL RON SEDGER OR PATRICIA SEDGER
382-8117 or 479-3673
NEWSTEAD REALTY LTD.

FOUR-PLEX
$46,000
Located close to Jubilee in a good rental area. Present income $505. Can be more. Stove and fridge for each suite included. Existing 1st mortgage of $32,000 at 8% payable at $250 per month, no term. If you are looking for revenue property with owners quarters, call me on this.
384-8124 J. F. COLWELL 592-9828
Pemberton, Holmes Ltd.

MEAT MARKET AND LOCKERS
Good business in excellent upisland community. Good lease. Fixtures include ice block maker, two scales, power saw, compressor, sausage maker and grinder-slicer. Financial statements available.
FRED JACKSON
Off. 477-1841 Res 477-2537
Block Bros. Ltd.

2 ADJOINING FARMS 3.41 ACRE. 703.8 sq. ft. frontage and main rd. and 253.9 deep. Possible development for warehouse. There are 3 homes, greenhouse, barns, sheds etc. Beautiful property, Glanford area and P. Bay Hwy., Further details call Doris Adams, 658-8105—385-2458
Byron Price and Associates Ltd.

TINKER, TAILOR OR?
Store with 950 sq. ft. down, plus nice 2 BR apartment above. Located in choice area. Owner retiring for health reasons. This one may be your prosperous future. Norma Saunders 478-5561 or 642-3455.

LADY HAS TO SELL HER small attractive gift and stationery shop to return to England. Few minutes from downtown in growing area. Priced at only $4750. Very low rent. Phone 384-4529.

SMALL CATERING SERVICE and government cafeteria concession. Cash offers only. 383-8867 or 605 Calvin Road.

$2,000 BUYS SERVICE BUSINESS. Established clientele. Minimum competition. Will train. Victoria Press, Box 143.

DUE TO GOVERNMENT REGUlations, partner required. P.O. Box 36.

240 BUSINESS OPPORTUNITIES

JACK MEARS
OAK BAY REALTY LTD.
2194 Oak Bay Ave.
201 - 727 Johnson

"The Professional People"
OWN YOUR OWN BUSINESS

1. SALES AND SERVICE. A rare opportunity to walk right into a thriving business in downtown Victoria. Sales nearing the half million. Net in excess of $25,000 after owner-operator's salary of $20,000. Retirement is reason for selling. INVESTIGATE NOW. Phone B. E. JEFFERY at 598-3321.

2. OAK BAY RESTAURANT. The warm friendly atmosphere in this licensed restaurant really shouts "TAKE YOUR FAMILY OUT TO DINNER". Quality equipment, clean and very functional premises for easy operating. INVESTIGATE NOW. Phone B. E. JEFFERY at 598-3321.

A HOME AND BUSINESS WITH A FUTURE NOW.
HERES REVENUE WITH EXCELLENT LIVING QUARTERS AND SEVEN FURNISHED ROOMS PLUS LARGE MODERN KITCHEN, LOVELY LIVING ROOM, LARGE EATING AREA, Separate dining room, music room and reading room. Excellent condition located in quiet beautiful area. It can provide you with security for your retirement, increase in the value of your investment and an exciting way of living in the company of very nice guests. ENJOY OWNING and operating this beautiful Kept Rest Home offered at $61,000.00 including property, building, furniture and equipment. For further details please call:
Mr. W. G. Moore 658-8681
Mr. S. W. Clendinneng 477-5462
BLOCK BROS. REALTY LTD.
477-1841

LOWER VANCOUVER ISLAND TRAILER PARK
(1) 12.6 acres of beautiful trees and hills only 6 miles from Victoria on Trans Canada Highway just next door to lake and natural park. Trailer Park consists of 2 bedroom home, store and office. 20 mobile home sites, 20 Travel trailer hook-ups, 79 camper sites, plus washroom, dumping station etc. M.L.S. No. 1279.

HUMPBACK ROAD
TRAILER PARK
(2) 11¼ acres of beautiful trees and trails with man-made lake, 40 trailer sites, 2 bedroom home. Wahroom facilities, owner is presently clearing for another man made lake plus an additional 150 campsites, the potential here is unlimited. M.L.S. No. 1921. For more information on above listings call
C. M. (BUD) FORBES
MONTREAL TRUST
652-2950 386-2111

LAKE COWICHAN RESORT
$150,000
Approximately five acres with 500' waterfront. Self contained view units; fishing, Swimming, Skiing, Fishing, Tenting, Trailers. A magnificent property with exceptional accommodation for proprietors. A wonderful opportunity for one or two families to enjoy semi-retirement in idyllic surroundings. A substantial income is required. For full particulars and appointment to view call MR. YELLS 383-5039 in Victoria or MR. WINFRY 748-8964 in Duncan. MLV182.
J. H. Whittome and Co. Ltd.
Victoria 388-4271 Duncan 746-6161

WISH TO SELL YOUR BUSINESS?
We are considered very successful budiness brokers in small or large ventures and will give you our opinion of the value you may expect to receive, without any obligation. We will treat your inquiry in the strictest of confidence. A phone call will assure you of a personal interview.
Phone J. T. MILLS 385-3411
Ker and Stephenson,
680 Broughton St.

ATTENTION BUTCHERS
First time offered. 17½ acres of prime land, fronting on 3 roads, level, on water, near sewer, 3 large houses, fully equipped workshop and barn. Present operation includs excellent income with tremendous potential for subdivision. Ideal set up for parnners. $150,000. Clear title. Good terms can be arranged. For full details contact Elmer Bryan.
Block Bros Realty Ltd.
490 Trans Canada Highway
Duncan, B.C. 746-4175

GUEST HOUSE — $79,000
Choice Rockland Area — This fine guest home is not a conversion, comprises 20 guest rooms plus 4 rooms for owner, stainless steel kitchen, gracious large dining room and lovely guest lounge. Owner will take trades of house, mortgage, etc. For sale for health reasons. Good income and living for the right party. Details from Herb Hodgson 382-3835. Gordon Thomas 592-2087. Office 384-7128. Douglas Hawkes Ltd.

SPORTING GOODS ESTABLISHED 40 YRS.
A well established business that shows a great deal of promise for the right party. Full price $23,900. Past 3 months profit show $1,700. ML 2294.
FOR DETAILS CALL NOW
JACK DAVIS 382-2157 (24 hrs.)
Western Homes Ltd.

UNLIMITED POTENTIAL FOR AN AGGRESSIVE OWNER
Fully operational independent drycleaners with extensive inventory. Business and equipment is less than two years old and located in expanding shopping centre. Excellent value at $38,000. Phone for complete details.
388-4271 RICK KINNIS 477-9394
J. H. Whittome and Co. Ltd.

"BE INDEPENDENT
BE IN BUSINESS FOR YOURSELF"
A Resthome under $97,000 Very well maintained with no vacancies. Fairfield centrally located. Comfortable living suite for you and your family. Ask about this successful operation.
386-2111 ROY KAISER 477-6813
MONTREAL TRUST

RESTAURANT
DINING LOUNGE
Prime downtown location and the decor is pleasing — seats 52 people. Equipped with a bar ideal for a couple capable of catering to special type of patron. Price $24,700. J. J. WILLIAMS, 386-2955 or Res. 479-1163. (P.S. Try for your own terms.)

250 HOUSES FOR SALE

CANADA PERMANENT
386-1361

OPEN 8:30 A.M. to 8:00 P.M.
SAT. 9:00 A.M. to 4:30 P.M.

AN OUTSTANDING HOME IN AN OUTSTANDING AREA
Executive home throughout, professionally landscaped 1/3 acre, 2½ baths, 3 fireplaces, full basement with Rec. Rm. Extra large living room with cross hall dining. This is a one owner home. Mid sixties. MLS
H. A. (GRAY LAITE) 656-5267 or 386-1361.

CADILLAC
1163 sq. ft. 3 bedrm home built in 1942. Full basement with ample area for development. Large Kitchen leading to 19x9 western exposure sundeck. Extra paving around home for camper, trailer, etc. Fine family home in all details. Drive-in garage. Priced at $24,000.
SID HASLAM 592-0900 or GRAY LAITE 656-5267

GRAHAM STREET
1287 sq. ft. older home in meticulous condition, 3 bedrooms, den with frpl. LR, large Kitchen. Modern throughout, copper plumbing, 100 amp service. Carport is attached and sundeck in rear. Priced at $22,000.
SID HASLAM 592-0900 or 386-1361.

RAINBOW
Nice 2 bedrm, no basement retirement or starter home, located on 67x160 property. Built in 1955, 19x12 LR with fp, Hdwd floors throughout. Drive in garage. Priced at $19,700. Call SID HASLAM 592-0900 or 386-1361.

EXCELLENT AREA
Executive home, 2 years old, 3 bedrooms, 2½ baths. Living Rm with fp and ww. Family Rm with fp. Dining Rm with ww. Double garage. Priced at $53,000 MLS 2363
HAROLD CHURCHLEY 384-4667 or 386-1361.

GORGE — $24,900
LARGE 4 or 5 BR
Well priced family home with that extra elbow room in 2,000 sq. feet of living area. Wall to wall shag. Recent wiring, plumbing, furnace, stucco and new roof. Ideal for large family, double garage. Near all conveniences and schools. PAT DOERKSEN 478-3432 or 386-1361. MLS 2450

COLWOOD — ¾ ACRE
5 BDRMS — $39,500
New and completely finished on 1636 main and 1426 ft. in basement. Large LR, Rec. Rm, Dining Rm plus spare room for workshop. 3 bathrms, utility rm, 2 fireplaces. w-w throughout. Good financing. Trades considered. PATRICK DOERKSEN 478-3432 or 386-1361.

CEDAR HILL-
CEDAR HILL X ROAD
LOW DOWN PAYMENT -
Immaculate home on quiet street. Very handy location. Close to shops, schools and buses. 4 or 5 bdrms. Modern with extras. Owners will carry A/Sale with low DP $32,500. ROY S. SMITH 383-6070 or 386-1361 MLS

NEW HOUSE—NEW LISTING
Near schools and Marina. 3 bedrooms ensuite, quality built home well located in Sidney, some trees in fenced backyard. Well established street of landscaped properties near All Bay. Good buying at $28,900. MLS. H. A. (GRAY) LAITE, 656-5267 or 386-1361.

PLENTY OF FAMILY SPACE
THE PRICE IS RIGHT—$28,900
Delightful home carefully remodelled in the last year. Extra large carpeted family room off gleaming new Kitchen. Living Rm with fireplace. Sunny deck overlooking easy care garden. Full high basement has Rec. Rm. ½ bath and bdrm (could be in-law suite) Good close-in location. MLS. H. A. (GRAY) LAITE, 656-5267 or 386-1361.

YUKON ST. REVENUE PROPERTY
Delightful 2-suite, fully modern, up and down duplex in immaculate condition. WW carpeting, 4-pce. and 3-pce. bathroom. The investment or perfect supplement to income property you have been looking for. Priced at $23,500. SID HASLAM 592-0900 or 386-1361. MLS 1219.

WATERVIEW — GORGE
Spacious and charming home. Extra large Living Rm with fireplace. Guest size Dining Rm. Modernized Kit. 2 bdrms and 1½ baths. Full basement. Sep. garage. Large treed back yard. MLS 2481.
MRS. KULIGOWSKI 477-1096 or 386-1361.

GORDON HEAD
NEW LISTING — $33,500
Owner transferred, 3 bedrooms, 1½ baths on main, ½ down down. rec. room, beautifully finished home, age 1 year. Good value. H. A. (GRAY) LAITE. 386-1361 or 656-5267.

LOTS OF LIVING
$22,000
Over 2,000 sq. feet, 6 bedrooms with scope for further development in the full basement. Partly remodelled and suitable for conversion into duplex. MLA 1962. JIM COLLINGE, 478-4141 or 386-1361.

NO STEP HOME
Well kept 2 bedrooms, living room, kitchen and utility. Lovely secluded front garden. Gorge area. Price $21,500. TED SMYTH 477-6517 or 386-1361.

LOOK THESE OVER
MAUDE DOBSON 658-5676

$24,900
3-bedroom, full basement home on Newton Ave. It's a new listing and a lovable convenient home. See it first. MLS.

$36,900
It's in the country, it's lovely to look at and great living for the country loving family. Half an acre here. Lovely valley views. Privacy. MLS 2145.

$39,500
It is high on a hill. It has a GLORIOUS SEAVIEW. This is a solid well constructed home in Cordova Bay. This one is at the top of CLAREMONT. MLS 1941.

$39,900
WATCH THE SHIPS GO BY. This 2-bedroom home is located on a half acre lot on EXCLUSIVE Lochnaven Drive. Work needed here but don't let that deter you. It's a top location. MLS.

$55,000
THE BUY OF THE WEEK. Almost new. This long, low rancher with heavy shake roof. Set back from the West Saanich Rd., on a lot 8.61 acres. Room here for everyone. 5 bdrms. Beautifully finished. We love it! MLS 2448.

A BUILDING LOT
Make your offer on a lovely lot at BRIARWOOD ESTATES near Shawnigan Lake. Surrounded by lovely homes. 1.4 ACRES. Min. 1,000 sq. ft. MLS 2763.
JACK DOBSON 658-5676

UNIVERSITY HEIGHTS
Modern 3-bdrm. home in addition 2 bdrms. and rec. rm. downstairs, could be in-law suite. Good area, near everything. G. GREEN 477-4651 or 386-1361. MLS 2315.

HILLTOP SECLUSION
HIGH QUADRA
MOUNTAIN VIEWS
An immaculate newer home designed for comfort. Spacious living and dining rm in line, den, 3 bdrms., family or rec. rm. Wall-to-wall throughout. Bright modern kitchen and utility, very large sundeck for summer living. Easy to maintain garden. Realistically priced at $40,900. MLS 2339. MADGE or DON ROBBINS 592-7648 or 386-1361.

SEA AND
MOUNTAIN VIEWS
OAK BAY SOUTH
EXECUTIVE LUXURY HOME
Guest-sized living and dining rm., 3 spacious bdrms., Conservatory or den with fireplace, 2½ bathrms. Modern kitchen with dining area, 28x30 swimming pool with cabanas, 1.4 acres lot overlooking the golf course — fantastic views. Priced at $96,000. Courtesy to all realtors. MADGE or DON ROBBINS 592-7641 or 386-1361

OAK BAY-WINDSOR PARK —
3 bedrooms with a 4th in basement. Immediate possession. L-shaped living rm., fireplace, dining rm. Hardwood floors. All offers considered at $30,000. MLS. KEN WRIGHT 598-2183 or HARRY WOOD 592-2647 or 386-1361 Canada Permanent.

250 HOUSES FOR SALE

Montreal Trust

BRAND NEW QUALITY HOME
This 3-bedroom full basement home with a shake roof features a large living room and dining room in line with lovely shag carpeting. The kitchen is large with unique cabinets. Master bedroom is ensuite. Location near schools and shopping in Colwood, the price is only $29,900 M.L.S. 2420. To view call
G. E. FLEMING
386-2111 592-3303

BROADMEAD
(1) New executive home in beautiful prestige area. Sided with cedar and rock to blend with nature's stately firs. Features large living-dining room 30x15 with beamed ceilings, floor to ceiling stone fireplace, spacious deluxe kitchen, three bedrooms, and 1½ baths on main floor. Lower level has 21x14 rec. room, bathroom and more. Choose your own carpet colors for living area and bedrooms. Price $48,900 M.L.S. No. 2386
(2) Excellent building lot in this most desirable area. Beautiful natural setting and sensible restrictions make this an exceptional buy at the low price of $12,000. To view either of these properties call
ANNA CHANDLER
384-6939 OR 386-2111

IMPRESSIVE STYLE
4 BR-family home — newly painted large rooms. 1½ baths, double carport. Phone for your own private app't. This house has a lot to offer for the very reasonable price of $31,250 Owner trans. Must be sold. Try a reasonable offer.
E. W. PROKOSCH
Res. 477-2194 Bus. 386-2111

FAMILY HOME WITH
IN-LAW SUITE
CORDOVA BAY RIDGE AREA
$51,500
This beautiful one owner home, just 3 years old, is designed for gracious family living. It features an entrance foyer with wall to wall carpet and suspended stairway to the main floor. The main floor consists of a large living room with oak floor, rock fireplace and vaulted ceiling, dining area with sliding glass doors to balcony and large sundeck, large cabinet kitchen with eating area, 4 piece bathroom, 3 large bedrooms (master ensuite). The ground level basement features a 4th bedroom, a self-contained 3 room plus bathroom suite, (the living room has an oak parquet floor and floor to ceiling rock fireplace), utility area and drive in garage. The large lot is landscaped to perfection. To view this very fine property call
LEON JICKLING
386-2111 ANYTIME 384-8669

NEWER FAMILY HOME
IN CORDOVA BAY
SEA AND MOUNTAIN VIEWS
GOOD VALUE AT $35,950
Suitable for a large family, this lovely home has an attractive kitchen with spacious eating area, separate dining room, living room with W-W carpet and raised slate F.P. 3 bedrooms and 2 bathrooms on maim floor, excellent rec room with beautiful f.p. and space for further development on lower level. Double carport with sundeck taking full advantage of the views of the sea and Mt. Baker. View by appointment only.
386-2111 RON MacDONALD 477-8956

A GRACIOUS OLDER HOME
PRESTIGE AREA —
HIGH ROCKLAND
SECLUDED QUIET STREET
3 lge. BR's up, with 1 BR dnst. Charming entranct hall with powder rm., den adjacent to front hall, rec. rm., separate D.R., good sized L.R. with F.P. Lovely view. Double garage. Value at $50,000. THIS HOME IS A JOY TO SEE. Ph. for further information.
E. W. PROKOSCH
477-2194 386-2111

GORGE STARTER OR
RETIREMENT
Why pay rent when you can be building an equity in this dandy 2 bedroom, no basement home. There is a nice living room with fireplace, compact cabinet kitchen, 3 piece bathroom, plus utility area. The lot is average size, landscaped and there is a storage shed plus driveway. The asking price is only $18,900. For information and appointments to view please call
386-2111 L. D. JICKLING 384-8669
M.L.S. No. 2115

BELMONT-JUBILEE
This cozy bungalow is an ideal starter or retirement home. It has a nice living room with hardwood floors and fireplace, large cabinet kitchen, 2 nice bedrooms and 4-piece bathroom. The lot is average size and is excellent garden soil. There is a driveway and extra storage shed. The price is only $18,900 so be sure to see this one. For information and appointments for viewing please call
386-2111 L. D. JICKLING 384-8669
M.L.S. No. 2418

UPLANDS LUXURY SEA VIEW
An elegant home designed for the utmost in gracious living. Impressive entrance foyer 22x15 L.R. separate D.R. with built-ins, den, oak floors, spacious bedrooms, ensuite fireplace, full basement, with rec room, 2 car garage. Extra large secluded gardens with underground sprinkle system. Asking $70,000. Art Peaker 386-2111, Res. 477-3957.

National Trust
SINCE 1898

HILLSIDE
SHOPPING CENTRE

$24,900
BEST BUY IN TOWN
—1100 sq. ft. of immaculate comfort.
—3 bedroom up — one down
—Living room with fireplace
—Dining in-line
—Modern large family kitchen
—Cosy rumpus room
—Drive-in garage
—Utility and loads of storage.
—Well landscaped with quality shrubs.
—Taxes only $439. (gross)
CALL SYL SHUMKA
ANYTIME 386-2951

MAGNIFICENT VIEWS
BY DAY OR NIGHT
Lovely, family home within 4 mi. circle. Spacious living room, dining room, kitchen, 2 bedrooms and family room or 3rd bedroom on main. Rec room plus self contained 2 bedroom suite on lower level. Gentle sloping ½ acre lot. Reasonably priced at $42,900.
JUNE HOUGHTON
Off: 386-2961 Res: 385-8105

DOWNTOWN
1280 DOUGLAS
388-5451

NEW LISTING

$26,500
3 mile circle — Immaculate 16 year old home — 3 bedrooms plus 1 in F.H.C. basement — stucco exterior. All reasonable offers considered.
LEE FORBES
QUADRA REALTY LTD.
Res. 383-5541 Bus. 385-1431

BY OWNER, A VERY WELL-built home, 1220 sq. ft. full basement, all finished. 2 bedrooms, 1 down, 2 baths, large kitchen with Crestwood cupboards, wall to wall, fireplace in large living room, dining room. Sundeck off kitchen with thermo sliding glass doors. Beautiful view. High lot 66x160. Must be seen 4165 Glanford Ave.

250 HOUSES FOR SALE

"HOMEFINDERS"
DOUGLAS AND TRANS-CANADA
386-2911 Anytime
Open Saturdays 10 to 3

MOBILE HOME $10,500
Beautiful 2 bedroom home. Only 1 year old in mint condition. Drapes, shag carpets, fridge, range, washer and dryer included in price. For further information phone
SHIRLEY MOLLBERG 386-2911 or 478-5327

SHOWCASE KITCHEN
Makes cooking a pleasure in this charming 3 Bdrm home at 3860 Loretta Drive. Beautifully landscaped This house has "L" shaped living and dining room with fireplace, large partially covered sundeck. Drive-in garage, and complete 2 Brm in-law suite with F.P., stove and fridge. Call
JACK GREENWOOD — EILEEN PEARSON 386-2911

ESQUIMALT $16,900
Older but good looking, all stucco, 3 or 4 bedroom home, needs some finishing inside. The lot is very convenient, facing two streets. What can you get at this price these days? Don't miss this. Call
AINA MELDERIS 386-2911

HOMEFINDERS
Late Autumn falls with a harvest of fine new homes ready for the holidays. Please See Them!
1. New 2 level (Broadmead) outstanding 4 bedrm home over 3000 sq. ft. of luxury, den, family rm., billiard rm, 2½ baths, laundry rm storage, sundeck, double carport, ½ acre. Builder to include landscaping. For quick sale $62,500 F.P. (and worth it!)
2. Post and beams (Deep Cove) 2 exceptional homes by a master builder, ½ acre lots in restful country atmosphere, sea exotic woods, stonework, walk-in closets and many extras. Everything sparkling new $43,200 F.P. and $44,200 F.P.
3. Spanish Villa (Cordova Area) 9 rooms plus (3 yrs. old). A great deal of old Spanish charm, 4 bedrooms authentic brick fireplace, wrought iron stairwell, dark stained feature walls, plush shag carpets, you'll love the neighborhood! Incidentally, well developed lot with sea glimpses $45,000 F.P. MLS 2046.
Excellent terms arranged or Trades OK Please phone
C. CHURCHILL 386-2911

LITTLE GEM
$23,900
GREAT LOCATION
This immaculate home just sparkles and gleams, waiting for new owners. Two bedrooms plus one in full high cement basement. Good sized living room, fireplace plus the carpet. Family kitchen with loads of room. Newly decorated inside and also new roof. Drive-in garage and fenced yard. Call now and don't miss this one.
CAROLYNNE PERRY 479-7041
SHIRLEY MOLLBERG 478-5322

BEAUTIFUL RETIREMENT
Immaculate home close to Woodwards
—2 bedrooms — low taxes
— living room — large beautiful kitchen
— 4 pce bath
— on quiet crescent
— asking $21,500
—Vendors have bought.
— small down payment if desired
IRENE VAN 384-9191 or 386-2911

VR
VICTORIA
REALTY LTD.
386-3585

2901 QUADRA
ASKING $23,500
DON'T DISTURB TENANT
No basement, 3-BDRM. stucco bungalow. Nice L.R. with F.P. Bright kitchen plus D.R. Handy utility. Att. garage, fenced backyard. Near town, schools, shopping and bus. Flexible terms. 479-6264

—HIGH QUADRA
—$27,800
—LARGE LOT
This spacious 4 bedroom home enjoys a high semi-secluded location. Living room is approx 20x16 with granite fireplace and hardwood floors. Dining room is 18x15. All bedrooms are large, Kitchen is functional with ample cupboards. Oil fired hot water heat. Utility plumbed for washer and dryer. See this for sure. Exclusive with C. A. (Chuck) James, 386-3585.

—GORDON HEAD
—3 BEDROOMS
—SEA VIEW
—FAMILY ROOM
—$36,500
Immaculate condition throughout, quality built, fully plastered, 9-year-old 3-bedroom home. Over 1875 sq. ft. of finished area. Featuring huge 17x29' family room/rumpus room on the main floor. Living room with fireplace, separate 11x13 dining room, electric kitchen, garburator, 4-pce. colored bath plus extra 2-pce. bathroom. Separate utility. Double carport, sundeck over. Dandy sea view from main rooms. Part basement with workshop area. Full serviced area in high Gordon Head. Full price $36,500. EXCLUSIVE LISTING with DON MUNRO, 386-3585, Res. 477-1703.

—CENTRAL SAANICH
—TREED SETTING
—DELUXE, 3 BEDRM
—$38,500
Lovely one-year-old spacious, three bedroom deluxe home situated on a choice treed lot in a high location, off Tanner Road. Many extra features including quality carpet, Lennox air conditioning unit, Living room has floor to ceiling fireplace, dining room with large sundeck. Bright electric kitchen, 5 piece coloured bathroom, plus ensuite plumbing off Master bedrm. Full basement — OOM heat. A REAL CHARMER. Owner transferred, full price $38,500. MLS No 2530. Call Don Munro, 386-3585, res. 477-1705.

—ALMOST NEW
—GORDON HEAD
—1650 Longacre Dr.
1 year young
3 bedrooms
W-W in living room
En-suite
Super basement
2 fireplaces
$31,900.
Colin Munro 386-3585

WESTERN HOMES LTD.
817 FORT ST.

SAXE POINT!
NEW LISTING!
SEA GLIMPSES
from the lovely dining room. Elect. cabinet kitchen, large sundeck is a delightful extra to this fantastic family home. Large living room with Roman brick fireplace and 3 BRs, complete the main floor. The full high basement has a finished rec. room, 4th BR, 2-pc. bath and large workshop area. Lovely 58' x160' lot close to all of Esquimalt's many services. Price $32,900. Phone today to
TERRY EDEN
382-2157 — 479-1528

COLWOOD SEA VIEW
Beautiful new 1300 sq. ft. home overlooking Esquimalt Lagoon and city. Wall-to-wall carpet throughout, 2 fireplaces, 4 bedrooms and many more features. Asking $37,900. Information phone L. Wergeland Constr.uction. 478-2998.

NEAR NEW 3-BEDROOM, FULL basement house. Two bathrooms, dining room, sundeck, brick facing, in cul-de-sac. 826 Wren Place, off Scafe Road in Langford.

OPEN HOUSE
By builder, 662 Treebank. Price $33,500. For appointment to view with genuine buyer. Phone 477-1731.

250 HOUSES FOR SALE

MAYFAIR REALTY
3153 Douglas St. 386-2955
WOODWARD'S MAYFAIR CENTRE

A GENTLEMAN'S ESTATE
OVERLOOKING ELK LAKE
A gently sloping property of 6¾ acres — the home is in harmony with the setting and has privacy—built by and for an engineer with 3 bedrooms, den, living and formal dining room—fully developed lower level comprising 3 bedrooms, living room, kitchen, bathroom and patios—3 fireplaces—double garage —greenhouse—appraised at much more than owner's price of $79,900. To view call J. J. WILLIAMS, 386-2955 or res. 479-1163.

HIGH WATER VIEW
LARGE LOT, PRIVACY
Lovely, spacious, ranch type home. Kitchen has been beautifully done Could be 3 bedrooms or 2 and sun room. Dining room is guest size, living room with fireplace and overlooks view. Lower level has large family room, space for storage, workroom, plus hobby room or garden room. Oh yes, 2 bathrooms. Lot is secluded, terraced and landscaped. Double garage, ample parking for several cars. Offered at $59,900. Vendor may carry balance with substantial down payment. Another outstanding exclusive with JOHN MOLYARD. For appointment to view please call 386-2955 or res. 656-4666.

CORDOVA BAY $45,000
Luxurious 4-bedroom home with sea view and seclusion. 2 bathrooms plus en suite off master B.R. Lovely rec. room with F.P., laundry room and hobby room in full basement. To view, please call
LEIGHTON NOBLE, 386-2944 or res. 658-8968.

U-VIC AREA!!
Comfortable family home, close to schools, university, shops, buses. 3 bedrooms, 2 complete bathrooms, large family room, living room and dining room, cabinet electric kitchen, cupboards and counter space galore, utility off kitchen. NO BASEMENT. $28,900.00. Low interest existing mortgage. Please call ROMA NICOLL, 386-2955

NEW SPLIT LEVEL
UNDER CONSTRUCTION
Gordon Head area. Move in before Christmas. A well-planned home in an area of new homes. Three bedrooms, dining room, ensuite bath. Call GEORGE WALL, 386-2955 or res. 478-5681.

"BRAND NEW HOME"
Ready for immediate occupancy. 3 bedrooms, 2 baths, half basement. (This is a split level home.) Home is fully carpeted. Full price $27,200 Terms. R. FROST, 386-2955 or res. 383-4047.

FLOOR-TO-CEILING
STONE FIREPLACE
New home with a floor plan that's not the regular run-of-the-mill. Nearly ready to move into. Call GEORGE WALL, 386-2955 or res. 478-5681

2½ ACRE RETREAT
About 12 miles from town—a low slung snug two bedroom homestead type home—it's lonely, woodsy and charming. Has a barn for a horse or two—no taxes—low overhead—$22,500 a great bargain. J. J. WILLIAMS, 386-2955 or res. 479-1163.

2 TRAILERS, SAME PARK
1 — 2 bedroom, 12x56 $8,900.00
1 — 3 bedroom, 12x65 $11,400.00
Good condition and financing. R. FROST, 386-2955 or res. 383-4047.

Bayshore realty ltd.
512 FORT ST., 388-6424

OAK BAY MANSION
6 BEDROOMS
$61,500
Situated on a secluded treed lot 121'x120', this grand home is in first class condition throughout. Lovely living room with inglenook Fireplace, dining room 19'9x15 with FP, study with FP. Sunroom, beautiful new kitchen with dishwasher, etc. and TV room off, powder room, open stairway to six bedrooms and 2 baths. Full basement hot water, oil heat. Double carport. Immediate possession. For appointment to view this exclusive listing call:
MR. BLANNIN RES: 598-2200

HERE'S YOUR CHANCE!
to prepare for the future. Large lot on high ground in New subdivision area. 75 ft. by 134 ft. Buy now at below market value and wait for the services to come in. Very realistic price of $4,900 with easy terms.
WILF COTTON RES: 479-3876
SERVICE BEFORE
AND AFTER THE SALE

OWNER SAYS SELL!
So we reduced the price on this modern 5x5 duplex. 2-bedroom, W-W carpeting in living room with fireplace, kitchen with Crestwood cabinets, dining area, full basement with lots of room for development. Popular High Cook-Cedar Hill area. Price reduced to $36,500. Low down payment can handle. Call:
WILF COTTON RES: 479-3876
SERVICE BEFORE
AND AFTER THE SALE

DELIGHTFUL
RETIREMENT
OR STARTER HOME
$21,900
2 Bedrooms, large kitchen with separate dining area. Living room has gleaming hardwood floor and fireplace. Attached garage and good storage area. Fruit trees in semi secluded back garden. Family has outgrown this home. To view please call:
MRS. EDITH BRITT Res.: 592-2360

ROCKLAND AREA
3 BEDROOMS
TRIPLE PLUMBING
Prime residential area, with view of Olympic Mountains. Large 3 bedroom bungalow with only a 2 step entrance, 2-pce bathroom off master BR. plus 2 pce bath on lower floor and large recreation room. $38,500 Call:
MURRAY BLANNIN Res: 598-2200

HIGH RETURN
LOW MAINTENANCE
$10,000 and our financing will show you a cash flow of approx. $1,000 per year. After operation expenses and mortgage payments. Excellent location. Immaculate condition. Want more information? Call:
BARRY BOWES
388-4424
BAYSHORE REALTY LIMITED
512 Fort St.

KER and STEPHENSON,
LIMITED
880 Broughton Street
Across from Eaton's Carpark
385-3411, DAY or NIGHT

3235 HARRIET RD.
1202 SQ. FT.
Built in 1948 for present owner, this home comprises Living room 16'x13' with FP. Dining room 10'x10', large kitchen, bedroom 12'x10', 4-pce. bathroom and a large room 26'x11' off living room that could serve as additional bedroom or with minor alteration, two bedrooms. Some decorating and updating is required and this need is reflected in the asking price of $21,000 (M.L.S. 2570)
383-3411 B. F. GORELY 598-4239

Modern family home with indoor swimming pool in Uplands on large, secluded lot, $117,000. Phone owner at 592-0580.

250 HOUSES FOR SALE

Engineered Homes
Canada's Most Honoured Builder

Give Your Family
The Good Life
The Best Christmas
Gift of All
A
New Engineered
Home in
Northridge Terrace

It really does have everything Country atmosphere with city conveniences. Adjacent to park, recreation, shopping and city bus, paved curbed streets, sewered lots, underground wiring and just 10 minutes from down town Victoria.

Open for Inspection
2 p.m. to 5 p.m. Every Day. Follow Vanalman Ave. to our orange and black sign and see

THE CASCADE
$32,700 full price, as little as $2,700 down with B.C. 2nd. Mortgage. Inviting living room, dining room, large family kitchen opening onto large sundeck overlooking the park, W-W shag carpets, 3 Bdrms., 1½ baths, full basement has roughed-in FP. and bath, well laid out for further development.

THE CHATEAU
CLAIRE
A well designed tri-level home, 1060 sq. ft. of finished floor area, 16x12 ft. living room with fireplace combines with a large dining room that has glider doors to patio. Family sized kitchen equipped with top quality Sungold maple cabinets. Upper level of 3 Bedrooms, 1½ baths. W-W shag carpets thru out. Lower level for utility and storage has roughed-in plumbing and ample room for large family room.
$30,400, $25,000 1st Mtge. at 8¾%.

THE WESTLAKE
1,330 sq. ft. of luxury home. Sunken Living room, family room with FP. 3 Bedrooms, 1½ baths. W-W shag carpets, Sungold maple kitchen, full basement with roughed-in FP. and bath, large secluded lot backing onto park. Full price $35,500, N.H.A. financing, $25,000 1st. mortgage at 8¾%.

THE SUN VALLEY
Designed to take advantage of this beautifully treed lot. Living room and dining room at the rear overlooking creek and park, very secluded. 3 Bedrooms, 1½ baths, W-W shag carpets, full basement has roughed-in 2nd. FP. and bath. Priced at $34,300, N.H.A. financing. $25,000 1st mortgage at 8¾%

Call anytime 383-6211
or
Harry Atkey Rowan Ragan
598-1737 383-3826

Engineered Homes
IN
Sidney
Homes for the Young
and
The Young at Heart
Ideal starter or retirement homes.

THE RODIN
$22,700
A real inflation fighter, $1,500 down, plus maximum B.C. Grant, $186 a month P.I.T. buys this 3 Bedroom, full basement home. Conversation size living room, large kitchen with dining area. W-W carpets thru out.

THE TERESA
$22,650
A very appealing 2 bedroom model. W-W carpets, Sungold kitchens with large dining area, glider doors to sun porch. Full daylight basement. Just $2,212 down with maximum B.C. Grant and pay only $179 a month P.I.T.
Call anytime
Rowan Ragan or Harry Atkey
383-3826 598-1737

Engineered Homes
385-6211 19 Cadillac Ave.

WHITTOME'S
706 FORT ST. 388-4271

BRAND NEW
DARTMOUTH PLC.
Three lovely homes, all with three bedrooms, dining rooms and large bright living rooms. Sundecks, wall to wall throughout. Two of these homes have finished TV rooms with fireplaces. These homes are located in a quiet, quality subdivision with all services underground. Excellent financing, immediate occupancy. Drive into Bridgeport off Upper Tattersall. Prices reduced to sell: $34,750.
477-9394 RICK KINNIS 388-4271
477-6176 TED RADWAY 388-4271

UPLANDS CHARM
A delightful home situated on ½ acre. Lge. gracious living rm., sep. din. rm., Den, kitchen with garburator and dishwasher — 2 bedrms., full basement, double attached garage. To view call:
E. or L. ZIEGLER
392-1768 388-4271

ACREAGE
Commercially zoned at Colwood. Excellent for shopping plaza on the right side of Sooke Rd in the right area. For information call:
388-4271 L. ZIEGLER 592-1768

GORDON HEAD
BEAUTY $31,500
Attractive teenage home, nicely treed 90 x 142 lot. Living-Dining rm. with new w-w carpet, R.H. fireplace, bright kitchen, 3 bedrms. plus 2 rms and bath rm. Quality home, in good condition. Newly decorated. Hurry for this
388-4271 RUTH LUKAITIS 477-5306

ROYAL OAK
MOUNTAIN VIEW
3 bedrooms, formal dining room. Hardwood floors and fireplace in living room. Kitchen with eating area. Developed ground level with bathroom. Double attached garage, all on a nicely landscaped ½ acre lot. Asking $38,900.
JOE MANTON
388-4271 382-5211
J. H. WHITTOME AND CO. LTD.

URGENT
ILLNESS FORCES
IMMEDIATE SALE
Spacious 4 or 5 BR home on secluded huge lot in Ardmore. 2 full baths plus ensuite 3 pce. bath. Large living and dining room, impressive entry hall. Some appliances and drapes included. Asking $59,506. LEIGHTON NOBLE, 386-2955 or res. 658-8968. Mayfair Realty.

250 HOUSES FOR SALE

BLOCK BROS
Open Sat. till 3. Weekdays till 8
COLWOOD
1949 Sooke Rd.
478-5561

PASTORAL PEACE
Enjoy the blessings of Christmas in this custom-built, 3-year-old home set on 2 acres in Happy Valley. LR windows on 3 sides overlook a scene of sheep and cattle grazing at base of Sooke mountains. 2 BR on main floor, 1 on lower level. Distinctive fireplace dividing LR and DR. Cupboards everywhere. Quality construction. Many more superior features which must be seen to be fully appreciated. $38,200.
OLIVE WEBBER
VI BERRINGER
478-7733 385-3693

TIME FOR XMAS
Spend the family holiday season in your own home. Lovely two bedroom home on .76 acre. Large living room with feature fireplace and w-w. Master bedroom with w-w carpets and w-w closets. Farm size kitchen with built-in oven and range. Dandy area in attic for play room or extra bedroom. Asking price only $19,300.00
DOUG COLE
478-4494 478-3561

SHELBOURNE
3636 SHELBOURNE
477-1841

FERNWOOD AREA
This 4½-year-old home is in new condition. 3 bedrooms, living room, dining room and family room with rock fireplace. Enjoy the sundeck which has sliding glass doors off the kitchen. To view call ERNA ELLSAY, 477-1841 or 386-7432.

YOUR DREAM HOME
Own your own lovely 1-bedroom practically new condominium. 830 sq. ft. Beautiful sea view. It includes dishwasher, fridge, stove and garburator. Large private patio. Priced realistically at $17,300. To view call: ERNA ELLSAY, 386-7432 or 477-1841.

ACREAGE AND HOME
3 bedroom, dining and living room. Utility area, separate garage on lightly treed lot. FRED JACKSON, 477-2537 or 477-1841.

OPEN SEAVIEW HOMES
ESQUIMALT LAGOON
Tues.-Thurs. 1:30-3:30
Also for your Sunday drive-by, these lovely homes are family sized with surprising views. Turn in on Heatherbell Road, off Lagoon Road. You will be amazed at what you find. Then call: R. G. ESTLIN, 477-1841, 477-8387.

LOTS OF LIVING
Split level 12-yr.-old home, custom built. Entertainment size living room, family size dining room, 3 bedrooms with 3 separate clothes cupboards each. Lower level — 2 family rooms. Double garage. Priced at $37,900. FLO PELLING, 477-1841, 592-3271.

I'VE GOT EVERYTHING
2-bedroom inviting living room with the fireplace of your dreams. Full basement. Lovely yard with rockery. I live in the most sought after district. Call MRS. PAT FORBES to see me: 477-1841 or 383-2520. I'm only $24,900.

—BLANSHARD—
1800 BLANSHARD
386-3231

BURNSIDE WITH SUITE
Unusual exterior design. Very attractive, spotless 2 BRs., DR., family. Wall to wall carpets. Beautiful blend of old and new. Want a surprise? Then call me now. Only $19,900. JAY ROGERS 386-3231 or 477-4569.

OAK BAY BORDER
$22,500 for a 2 BR, neatly painted, full Bsmt. home in this choice district. Compact easy-care yard with fruit trees. Shops, bus and schools close. D. B. TAYLOR, 386-3231.

UPPER AND LOWER DUPLEX
Better revenue than most duplexes now available. Build up equity by occupant revenue. Each 2-BR suite nicely decorated. No vacancies, contains stove and fridges. New furnace. Price firm $[illegible]
JOHN A. JOHN (NRS 11567)
477-8092, 386-3231.

VLA, VIEW PROPERTY
$23,900
2 BR., full Bsmt. (Extra BR.), doll house (fireplace) sitting on beautiful, high property with "soul-enriching" view. On transportation, sewer. Call quick!... MELODY VILLENEUVE, 598-3518 or TONI CANNON 598-4631.

NEWSTEAD
REALTY LTD.
JUNCTION CENTRE
1637 FORT STREET 382-8117

HIGH GORGE
STUCCO COTTAGE
$18,900
This freshly painted stucco cottage is nestled among shrubs and weeping willow. Two bedrooms, 18' living room with fireplace. Utility room. O-Matic furnace. Good foundation. Small cement patio and tool shed. It is a charmer. Call now.
MRS. V. ROBERTS
382-8117 or 592-2171
NEWSTEAD REALTY LTD.

EXPANSIVE VIEW
SIDNEY RANCHER
$30,900
This expansive waterview includes Mount Baker, and then imagine 1280 sq. ft. of wall to wall charm plus a studio or hobby room. Terms to suit your pocket book.
MRS. V. ROBERTS
382-8117 or 592-2171
NEWSTEAD REALTY LTD.

CHARMING COTTAGE
$16,900
ESQUIMALT
This charming, two-bedroom cottage gleams from front to back. New carpet in living room, hall and bedrooms. Ideal for retired or starters. Stove and fridge included in price. Call now to see this buy of the year. Priced for a quick sale.
C. L. (BUZZ) FRASER
382-8117 or 384-5604
NEWSTEAD REALTY LTD.

BROWN BROS. ON BLANSHARD
385-8771 ANYTIME

HIGH QUADRA
1099 STOBA LANE
Over 1600 sq. ft. of spacious gracious living. 3 bedrooms plus den, large kitchen with eating area and fireplace. Teak panelled living and dining room with rock wall fireplace. Luxurious wall to wall shag. Rumpus room down. ON LARGE TREED lot, close to everything but offering seclusion. Price reduced to $43,000. M.L.S. 2214. Call CEC PEARCE or JOE RICKARD.

CLOSE TO TOWN
$17,800. 3 bedroom, older well-maintained bungalow in excellent condition. Corner lot. Try your down payment. Call FRANK BUTLER

REDUCED $1000
Cozy 2-bedroom home close in. Separate dining and living room; bright kitchen; new wiring; copper plumbing. Automatic oil heat. $15,900 with easy termn. JOE RICKARD.

OPEN HOUSE
SUNDAY - WEDNESDAY 2-5
1873 SAN LORENZO
$32,500
VACANT
A home for Christmas and guests. Range, fridge, washer, dryer. A gracious 12-year-old with 2 large BDRMS, possible 1 down. 3 bathrooms, huge family room, spacious LR with FP, dining room and eating area in bright step saving kitchen. Clean oil hot water heat. Truly a lovely spacious home. Landscaped garden lot. Fruit trees and extra parking. Offers invited by owner. 592-4958.

250 HOUSES FOR SALE

A. E. LePAGE
BOULTBEE
SWEET
LTD.
Realtor
Hillside Shopping Centre
386-1341

Large Lot
2 Bedrooms
A luxuriously remodelled home, could be V.L.A. if so required. Fruit trees galore, real country living on the 4 mile circle. Asking $25,900, with offers invited. Trades considered. Call
Mr. Simons
386-1341

Immaculate
Early Possession
Freshly decorated inside and out, big lot, quiet dead-end street, clean and nice is what this 2-bedroom home has to offer. Plus, oak floors in living room with fireplace, separate dining room and full basement with extra bedroom. This is a dandy and offered at $23,400. M.L.S. 2539.
W. Neal
386-1341 592-6452

10 MILE POINT
A honey of a house on a beautiful treed lot 74x220, over 1600 sq. ft. on the main floor. Large living room and dining room with a unique floor to ceiling fireplace, snazzy kitchen, 3 bedrooms (master ensuite), 27' rec. room with fireplace. All this on a quiet street in a prestige location, and only $41,900. Quick possession if desired. ML 2361.
Mrs. Fraser—386-1341 or 477-1411.

5 Bedrooms
$33,900
8-year-old family home. Large cabinet electric kitchen combined with a family room to create a very attractive and time saving combination for Mother. Double fireplace. Good size dining room and living room. Bathroom, den and large utility room. Upstairs are the five 4 d r o o m s and more bathrooms — one en suite. Centrally located in High Quadra on a cul-de-sac.
To view by appointment only call:
G. Williscroft
• 386-1341
24-Hr. Service

$28,900
Only 9 years old and over 1300 sq. feet on main floor and in mint condition. Make an appointment to view this bright, clean and cheery 2-bedroom home (12x15). large 15x20' living room with broadloom, beam ceiling and lovely fireplace. Full high basement with rec. room, family room with fireplace, 3-pce. bath and workshop. To view please call:
B. JOHNSON W. MICHAELS
386-1341
24-HR. SERVICE

One Pretty Acre ! !
4 or 5 Bedrooms!
Central Sa

250 HOUSES FOR SALE

WALL and REDEKOP
1820 Blanshard
386-8321

Esquimalt
$22,500

If you like an older but nicely renovated home, then this is for you. If you want 2 bedrooms, a pantry off the kitchen and a fireplace in the living room, then this is for you. If you need a den or recreation room to "get away from it all", it has this too. And if you're a gardener, you'll enjoy the vegetable plot in the well-kept back garden. Close to all conveniences and in a nice location, this is the one you can't afford to miss! Priced right for quick sale. Call Karen Amyotte at 386-8321 or 384-0893. MLS 2572.

East Saanich
$25,500

Enjoy country living with city amenities. Three-bedroom home, very large lot (65x260), garage, extra room in basement, king size kitchen plus eating area, wall-to-wall carpet in living room. To view call Margaret Bridger at 386-8321 or 388-5868.

Vic West
$26,500

Duplex — very large upstairs suite, 3 bedrooms, fireplace in living room and lower suite suitable for owner occupancy has 2 bedrooms, living room and large kitchen. Call Margaret Bridger or Eleanor Bray at 386-8321 or 388-5868. MLS 2456.

Fairfield
$29,900

Immaculate house, beautiful park-like lot, living room has fireplace, modern kitchen, roomy dining room, fully developed basement. Call Eleanor Bray or Margaret Bridger at 386-8321 or 592-1130.

East Saanich
$39,900

First time offered — lovely executive home in University area. Beautifully landscaped, close to schools and shopping, sea view from living room. This home has everything — fireplace, separate dining room, eating area in kitchen, built-in dishwasher, completely carpeted, large sundeck, laundry room, den-office, 2 extra bedrooms. English pub style recreation room, brick fireplace. Many additional unique features in this well-cared-for home. See it today with Margaret Bridger, ring 386-8321 or 388-5868.

Island Homes Ltd.
386-7545
2504 DOUGLAS ST.

GORGE AREA—Excellent family location. This very attractive 2-bdrm, full basement home is in excellent condition, with exception of a few minor improvements that could be done BY A HANDYMAN. All rooms are generous in size and, yes, there is a big dining room and extra large kitchen. All major services have been renewed. SAVINGS are reflected in the asking price. A down payment of approx. $3500 could apply, with payments of approx. $180 per month. Call Ken Jensen, 386-7545 or 592-9079.

LAKE HILL
2 BEDROOMS PLUS DE LUXE SUITE

Immaculate home in prime residential area. Cathedrtl entrance to spacious bright living rm. with Flr.-to-ceiling fireplace and new W.W. Broadloom; feature ribbon grain mahogany running through to lge. din. rm. with dble. glass doors to sundeck. Superb kitchen with many features, including deluxe built-in range, 4-pce. vanity bath and 2 excellent bedrms. Lower level has lovely in-law suite, Sep. entrance, panelled liv. rm. with 2nd fireplace, lge. 16 ft. bedrm., 3-pce. bath and kitchen. Ph. Morris Lund, 386-7545 anytime.

UPPER LANSDOWNE

Delightful bright, 3-B.R. home, with L-shaped L.R. and D.R. with W.W. over hardwood. Very convenient kitchen with eating area and door to patio. 1½ baths. Rumpus room with fireplace. Sundeck over double carport. This home is absolutely immaculate throughout. A real buy at $45,000. Please call Ron Crow 592-4989 (anytime).

A. BERNARD and CO. LTD.
655 FORT ST. 384-9335

CORDOVA BAY AREA
PRICE REDUCTION

Attractive 1150 square foot stucco bungalow situated on 1 ACRE of park-like grounds, offering privacy and seclusion, plus SWIMMING POOL Large living room with fireplace, dining area, spacious kitchen with good size eating area, 2 large bedrooms, 4-pce. bathroom and separate laundry room on main level. Extra bedroom, 28x13. REC. ROOM, workshop and storage on lower level. Separate garage, plus large paved area for additional cars, boat or trailer. Attractive financing available, and should qualify for VLA. Sale is urgent as present owners have bought. (M.L. No. 2112). Priced for quick sale at
$39,000
Wil Wilson, 384-9335; 477-4328 res.
Mr. Belcher, 384-9335; 382-2848 res.

JOHN BISHOP
SPECIALS

SAVE MONEY!
FINISH IT YOURSELF
ATTRACTIVE TUDOR
LARGE TREED LOT
75% FINISHED

In a quiet area, on a SEWERED LOT just ONE mile from Sidney, this WELL BUILT home needs carpeting, cabinets etc. There are THREE Good bedrooms, TWO BATHROOMS, living room with fireplace, dining room, BIG kitchen, Sundeck etc. Completely finished price would be approx. $28,500. BUY NOW and SAVE!

JOHN BISHOP
479-1667 — RES. 656-2308

J. H. WHITTOME AND CO. LTD.
ROYAL OAK BRANCH

J. A. WOODWARD and CO. LTD.
Presently has these homes under construction
1323 McNair Victoria
1353 Merritt Victoria
4139 Tuxedo Saanich
4830 Major Road Cordova Bay
Take a look at these or have us build you a 3-bedroom with basement, for as low as $25,900 with as low as $1690 down and $204 P.I. per month.
For information call 382-8521 anytime.

250 HOUSES FOR SALE

3400 DOUGLAS ST.
384-8001

1671 McKENZIE AVE.
Is a pretty semi bungalow, clean as new and far more charming than most. Yes, the complete package: formal garden, coach-house and greenhouse included. 2 bedrooms completely separate D.R., delightful Living room, copper hooded F.P. The Full basement has an English pub style fun room. DAR GARSIDE 384-8001.

LANSDOWNE — OAK BAY
3446 PLYMOUTH
3-bedroom home built 1960. Shake roof, old brick and cedar siding exterior. Master bedroom 13x14 with en suite and private patio (one of two!). Large rumpus room with book shelves and picture window. Living room 20'6"x14' with feature old brick fireplace. Kitchen with eating area (15.8x10.8) with large picture window. Fair price, $47,500. TREVOR MILSTED, 384-8001 or Res. 385-1171.

CLOSE IN
This spotless home has a lot to boast about:
1—High view location
2—Spacious living room with R-H granite fireplace.
3—Dining room with sliding glass doors to secluded sundeck
4—3 bedrooms (master king size en-suite)
5—De luxe 4-pcé. vanity bath
6—Full basement with fantastic 17x37 rec. room, 2-pce. bath, wired for W-D. Good value at $37,500.
BRUCE McILROY 384-8001

LOTS OF CHARM
That is what you will find in this cozy bungalow situated in Esquimalt. Spacious 15x19 living room with brick fireplace. Sep. dining room. Cab. elec. kitchen with eating area. 3 bedrooms on the main and 1 in the basement. Large lot with many shrubs and trees. Only $24,900. BRUCE McILROY 384-8001.

CUSTOM BUILT
4-bedroom, 1½-bath home on 1½ acres of valuable land. House is spacious with 3,000 sq. ft. of living space and a pleasure to show. Price is right at $53,500.
384-8001 BUD ZUCK 382-0349

FACTS ONLY
Special part of James Bay near Parliament Buildings. Large lot apt. zoned. Part basement, 2 BR bungalow. Fine LR, oak floors, heatilator fireplace. New w-w in bedrooms, completely redecorated. Couldn't be better for a retired or working couple. Make your own offer and terms on $19,200
DAR GARSIDE.

$47,900 FULL PRICE
Fantastic holding property with approximately 9 per cent yield while you wait. Large solid older rooming house with 11 rooms and vacancy rate almost nil. Grossing $585.00 monthly. For further particulars please call
CHES HAYS 384-8001 or Res. 477-8324 Royal Trust Co.

SEAVIEW
Over 1 acre with a magnificent view of Trial Island and the surrounding waters, over the Victoria Golf Coub. A large 12-plus room home with a charm of age. A swimming pool and a view from the hill behind the home from Race Rocks to 10 Mile Point. 4,300 sq. ft. of spacious living Only $63,000. View by appointment with JOHN MORRY, Res. 592-9770 or 384-8001.

LANGFORD RETIREMENT SPECIALS
Two bedrooms, electric heat, separate garage and workshop, greenhouse, large lot with fruit trees, close to shops and bus. On a quiet street. Only $18,900. Another two bedrooms, oil heat, sliding doors to rear patio. Close in. $21,200. Call ALMER OLSON, 384-8001.

P.
R.
B.
P. R. BROWN & SONS LTD.
The PEOPLE to SEE ARE P.R.B.

LANGFORD
FAMILY HOME
One-year-old stucco and siding four-bedroom home with basement at ground level. One bedroom and family room downstairs. Wall to ceiling marble fireplace with expensive shag carpeting in living area Gleaming hardwood floors in bedrooms. Attractive vanity bathroom and lovely kitchen. Sliding glass doors to covered sundeck. Large lot 68x138 complete with fish pool and concrete block fence. Asking $27,900 and taxes are only $340 gross.
GEORGE S. LEE
Office 385-3435 Home 478-1903

—P.R.B.—

4-MILE CIRCLE
Large lot over 13,000 square feet with trees and view.
$7,000
For plan and other details phone:
385-3435 PAT MUSTERS
P. R. BROWN and SONS LTD.

—P.R.B.—

P. R. Brown and Sons Ltd.
762 Fort St., Victoria, B.C.

CITY TRUST
383-4141

GORDON HEAD
Lovely three bedroom home on a quiet cul de sac in this choice area. Cathedral entrance, large living room with wall to wall rug, the large master bedroom has ensuite plumbing, and there is a nice rec room with bar in the basement. Priced at $34,900. To view call Dave Taylor at City Trust 383-4141.

LEAVES, TREES
A HOME TO PLEASE
$18,900
The colours of fall are reflected in this bright little cottage. Proudly located on a high wooded slope, this little home offers two large bedrooms, sea glimpses and seclusion. The wooded lot is 2/3 of an acre and is on municipal water. An excellent investment in better living. Good financing. Just 35 minutes from Victoria.
WILL SHEPPARD
383-4141 ANYTIME
CITY TRUST

$ $ $ $ $ $ $ $ $ $ $ $ $ $ $ $ $ $ $ $
$ $ DOUGLAS REALTY LTD. $ $
$ $ Phone 385-8784 $ $
$ $ $ $ $ $ $ $ $ $ $ $ $ $ $ $ $ $ $ $

FOR SALE
Beautiful old home with 7 large rooms at 2963 Cedar Hill Rd. Oil heat, bright, sunny kitchen and yard full of fruit trees and shrubs. Only needs T.L.C. Call Don Lewis 385-8784 or evenings 386-9181.

START YOUR ESTATE
8 miles from city centre. To start with you are offered a larger 5 bdrm rancher completed last year. It's beautifully finished, it's carefully sited on 8.61 acres to take advantage of the view. The back up land is nicely treed. The neighboring houses of equal quality. This is a very fine investment at the asking price of $55,000. JACK DOBSON 658-5676 or 386-1361. Canada Permanent.

250 HOUSES FOR SALE

BETTER BUYS

1—South Oak Bay — 2 bedroom retirement or starter nice living room with fireplace—separate dining-room. Full basement. Small easy care lot — $26,300. Call J. B. Young, 598-1818 or 383-4124 anytime.

2—Oak Bay Willows — 2 Br. no step bungalow. Nice living room with F. P. Pretty fenced garden, quuiet area. Asking $22,500. Call Robert Young, 384-3594 or J. B. Young 598-1818 or 383-4124 anytime.

3—Colwood — near new 3 Br. with 1½ baths with large lot — country views and view of Olympics Lovely living room with raised hearth F.P. Nice dining-room with sundeck off. Full view basement with room for development. Sacrificed at $27,900.
Call Robert Young, 384-3594 or J. B. Young, 598-1818 or 383-4124 anytime.

4—South Oak Bay Manor type duplex — 3 Br. and 2 Br. with full basement. Tudor entertainment rooms with granite fireplaces — asking $55,000. To view call Robert Young, 384-3594 or J. B. Young, 598-1818 or 383-4124 anytime.

Park Pacific Investments

ETTEMA REALTY
1802 Cook 383-7115

NO-STEP RANCHER
2, 3 OR 4 BEDROOMS
$27,500
2 bedrooms with den (or office) and sewing room (or bedroom). Large living room with fireplace. Large family room with sliding glass doors. 2 bathrooms. Delightful property. On the buslines. Call JOHN FRASER anytime at 383-7115 or Res. 478-7361. MLS 1885.

ESQUIMALT
$17,900
3 bedroom, white stucco home. Modern interior. No steps. Low taxes. Call J. ETTEMA anytime at 383-7115.

PANDORA AVENUE
$18,900
6500 square feet of lot in apartment area. Older home of 1400 sq. ft. all on one floor. 4 large rooms and a huge kitchen. Quite a solid house with good roof. Close to town. Call J. ETTEMA anytime at 383-7115. MLS 2545.

CENTRAL SAANICH
$33,450 2 BEDRMS. PLUS
A home of quality and individuality on a 75x150 ft. landscaped, attractively fenced, lovely treed property with rural outlook. The warm Mediterranean charm of tall brick arches and large covered patio faces you from the road. There's 1700 sq. ft. of like-new 2 yr. old quality accommodation under a lovely shake roof plus the patio! Spacious living room, lovely fireplace, ceramic tiled entrance with gorgeous carved door. Dining 'L' is 12.5'x9'8, big windows and pretty views with some sea. Kitchen is absolutely delightful with 12x10 family dining area. Master bedrm. is 13x12, there's a nice 2nd bedroom plus 10.5x10 study area that doubles for guest room. The bathroom is quality throughout and just beautiful. 20x19.5, the family room is big enough for billiards and hobbies. Big windows throughout for bright rooms. No basement but fully concreted 5 ft. high storage. Many, many extras. To view call Gray Lorenzen, 652-1038
Malahat Realty Ltd.
Box 40, Mill Bay.

D F Hanley Agencies Ltd.
SHAKESPEARE OFFICE
3021 SHAKESPEARE STREET

PRICE $22,400
TWO BEDROOMS
FULL BASEMENT
If you need a good family home, then make a point of seeing this home. Living room with oak floors and fireplace, large kitchen with comfortable eating area. FHC basement with W-D facilities. OOM heating. To view call
LORNE D. BARR
388-4294 382-3826

SEA VIEW
LARGE GARDEN
CHARACTER HOME
Beautiful landscaped garden (.4 acres) with a stream, pond, evergreens, flowering shrubs, rockeries and fruit trees PLUS an expansive SEAVIEW of Cadboro Bay and the Yacht Club. Tastefully decorated and fully carpeted this comfortable 3 bedroom home has much to offer with its entertainment size living room, dining area with sliding glass doors leading to sundeck and garden, modern kitchen with eating area, luxurious master bedroom with ensuite plumbing, and full high basement. Over 1300 sq. ft. of comfortable living plus a miniature Butchart Garden, this home is offered at the reasonable price of $45,000. M.L.S.
PHIL WARREN
388-4294 658-8728

SPOTLESS
2-BEDROOM—
NO STEP $18,900
Priced to sell attractive white stucco finish, tidy yard and convenient. Large bedrooms plus 4-pce. bathroom. Cosy living room with fireplace and family kitchen. Located in the popular Gorge area.
FRED G. CARVER
388-4294 598-2581

TOWN AND COUNTRY REALTY
3617 Douglas Street
382-7276

NEW
2-bedroom hide-a-way with
SPECTACULAR VIEW
½-acre overlooking Brentwood Bay. Full price $25,900. Easy terms. Move in now.
ALLAN KLENMAN
Licensed
Town and Country Realty Ltd.
382-7276

$1,000 DOWN
Plus $500 B.C. Grant and move in. Small home on large lot, nicely treed. Langford, $12,750 asked.
D. DOWSLEY
J. WEBBER
382-7276

DON'T BUY
Until you know what you are buying. Hire a professional to evaluate your intended purchase.
JIM WEBBER
382-7276 or 658-5977

3 Bedrooms —
$20,900
Excellent value in this neat bungalow with L.R.; large kitchen with dining-area; separate utility room and large 75x166 lot. Low taxes.
Joan Hopper
CITY BROKERAGE LTD. 386-3547

Brentwood
4 bedrooms, 2 bathrooms, 2 bedrooms have built-in desks. Very spacious, 1780 sq. ft. $36,900. Open to offers. Large first mortgage and second mortgage available. 385-5911.

250 HOUSES FOR SALE

HENDERSON REALTY
WE BUY, SELL AND TRADE
385-9741 ANYTIME

$170
TOTAL MONTHLY
3-BDRM. CONDOMINIUM HOMES DESIGNED FOR QUIET LIVING

SIDNEY
10145 THIRD STREET
INCL. PRINCIPAL, INTEREST TAXES AND ALL COMMON EXPENSES
ONLY 10% DOWN
WITH ONE 9¼% CMHC MORTGAGE
FULL PRICE JUST
$18,200
3-BDRM. HOMES ALSO AVAILABLE
3-BDRM. HOMES ALSO AVAILABLE
FOR COMPLETE DETAILS CALL
385-9741

HOME AND ACREAGE
Close in location in the Vocational School area. A stucco 2-bedroom home with Bsmt. and sundeck plus a separate cottage all located on 4.92 acres of mostly arable and priced to sell only $39,900.
STAN TRONT
385-9741 477-2829

GORGE
4 BEDROOMS
An accommodation for your inlaws. This is the best quality built homes only 7 years old and in spotless condition. Living room with fireplace, dining room, sundeck, modern kitchen, 4-Pce. and 2-Pce. baths. This tremendous quality home is priced at $27,900 with some existing mortgaging at 6¼%.
STAN TRONT
385-9741 477-2829

POPULAR
PORTAGE INLET
Attractive home, built 6 Yrs. ago. Excellent floor plan. H.W. floors, plaster walls. Lvg. Rm. 19x14, Fplc. Family sized Dng. RM. Modern Cob. kitchen, large eating area. Finished Bdrm., Rec. Rm. with Fplc., utility Rm., workshop in basement. Asking $37,500. Call anytime 385-9741.
BOB GIBSON, 658-5153
BILL McCARTER 592-3970

SOOKE AREA
Immaculate modern 3-Bdrm. home. Lvg. Rm. 18x14, Dn. Rm. Bright cabinet kitchen. Room for basement development. Nicely treed lot. Extra lot available for VLA. Good financing available. Asking $24,900. Call any time 385-9741.
BOB GIBSON, 658-5153
BILL McCARTER, 592-3970

MAPLEWOOD
$16,900
Dandy small home in this lovely area. Mostly renovated with a few items still to be done. 2 bedrooms, full Bsmt., Sep. garage Call now, easy financing possible.
STAN TRONT
385-0741 477-2829

FAMILY HOME
WITH VIEW
SOOKE
3-bedroom en-suite in master, large living room with fireolace, large dining room, cabinet electric kitchen, high basement with recreation room. Extra bedroom, utility and workshop area. Separate garage. All this for $29,900 — easy financing to responsible purchaser. Call anytime:
385-9741 BOB GIBSON 658-5153

C. N. MONTAGUE
1028 BLANCHARD ST.
384-9318

Easter Road Special
A unique style three-bedroom family home in the popular Town and Country area. A drive-by does not do this home justice. Inside you'll see the view of the Olympics from the family room; enjoy the comfort of the panelled living room with its massive stone fireplace and beamed ceiling. The large modern kitchen complements the rest of the house for convenient family living. It's not new but is in excellent condition and the price is an attractive $23,000 with good terms available. To view call DOUG MACKILLOP 384-0308.

4 Bdrms Close In
$21,900
Low Down Pymt.
Beautifully renovated older home in area of fine homes. Please phone G. IRELAND — 658-8408.

Colwood Bargain
BRAND NEW 3-BDRM., 2-BATHROOM home on interesting treed view lot. Asking just $24,500 with very easy financing. Call G. Ireland, 658-8408.

OPEN HOUSES
SAT: MON: TUES: WED:
2-4 P.M.

1. SOUTH OAK BAY
1241 HAMPSHIRE RD.
2-bedroom, stucco home of 1350 sq. ft. $29,500.

2. CADBORO BAY
2690 ARBUTUS RD.
5-bedroom, 3-bathroom family home. 2400 sq. ft. finished area. MLS 2054. $42,500.

See Financial page Friday Times and Saturday Colonist for pictures and details of these fine homes. Call Mrs. Hart or Mrs. Watson, 598-4567.

C. J. McLEOD
REALTY LTD.
2230 OAK BAY AVE.
598-4567

OPEN HOUSE
ALL WEEK
2 beautiful homes in Gordon Head, both are large, 1,260 sq. ft. houses, 3 bedrooms, with many exceptional features, tastefully finished inside and out, landscaped, easy walking to schools, shopping and Racquet Club. Excellent value, direct from builder at $32,900 each. Must be seen, Shelbourne to Blair, follow signs. Tod-Hackett Construction Ltd. 392-2748, 477-2826.

BARGAIN
Montreal owner of Colwood area home here for ATAC convention and house sale !!!! Friday. Beat the listing and save on 3-bedroom semi-finished basement and driveway in garage on large fully landscaped lot, with greenhouse, etc. Call 478-3661. Hurry, must sell.

BBBBB CCCC LL
BBBBBB CCCCCC LL
BB BB CC CC LL
BB BB CC LL
BBBBB CC LL
BB BB CC LL
BB BB CC CC LL
BBBBBB CCCCCC LLLLLL
BBBBB CCCC LLLLLL
B.C. LAND and INSURANCE
Serving B.C. Since 1863
922 Government St. 388-5555

FOR SALE BY OWNER. 2-bedroom, no basement house, $800 down, full price $16,800. Phone 386-7826.

250 HOUSES FOR SALE

D F Hanley Agencies Ltd.
3293 DOUGLAS ST.

CORDOVA BAY
$39,900
This attractive, 3 bedroom, 2 bath home offers every comfort of modern living. Guest-sized living room with fireplace, separate dining room, large, bright kitchen with extra cupboards and eating area. Nice sundec with fantastic sea and mountain views. Trade your equity! Call GRETA HOFMEISTER at 385-7761 or 382-2096.

Charming Executive
4-LEVEL SPLIT
Tastefully decorated and appointed family home in Gordon Head — walking distance to university, Raquet Club, schools and buses. 4 bedrooms and 2 bathrooms on separate levels while entertainment-sized LR, DR, patio, sundeck and kitchen area on separate level with basement below. Room for rec room and bedroom down. The yard is fully fenced and the grounds are manicured. Also a 6¾% first mortgage that may be assumed. Priced at $41,500. To view, call:
DAVE DAND
385-7761

JUST LISTED
$18,900
Burnside-Tillicum
A cute, 3-bedroom, no basement bungalow, close to all amenities — shops, buses, schools, etc. Large, extended living room with fireplace and W-W carpet. All bedrooms, large and one could be used as a family room. Wired for washer-dryer and a workshop for Dad. For information and viewing, call DAVE DAND at 383-7761.

MUST BE SOLD
$15,950
This 2-bedroom home, close to schools and shopping, has new plumbing, heating and wiring. Fenced backyard with separate workshop. Low down payment possible. Call GRETA HOFMEISTER at 385-7761 or 382-2096.

SIDNEY—½ ACRE
4 BEDROOMS
This fully developed, immaculate home (situated on a large corner lot with subdivision potential) offers many interesting features for the large family:
ON THE MAIN FLOOR . . . There is a compact, space-saver kitchen with built-in oven and range and a breakfast bar for quick snacks, a large L-shaped living-dining room with sundeck adjacent and 2 bedrooms.
IN THE LOWER AREA . . . There are 2 more bedrooms, a gigantic recreation-games room, 2 pce bathroom, sewing area and finished laundry room.
CARPETING of the finest quality and interesting BOLD COLOUR SCHEMES make this a "home that must be seen throughout."
There is also a separate, detached WORKSHED.
All this for the asking price of $34,900.
To view, call BILL KNOWLES 385-7761. We will consider trades.

SIMPSONS-SEARS
Home with Suite
Offset the mortgage payments by letting out the basement suite (consists of 2 bedrooms, full bath, living room and large kitchen with eating area).
On the main floor, we have 3 bedrooms, utility room, large kitchen and living room. Located on the large lot is a separate garage and room for that camper, boat, trailer, etc. Asking $31,500. The vendors are anxious and must sell this redecorated, 15 year old home. To view or obtain full details, call BILL KNOWLES 385-7761.

GORGE
5 BEDROOMS
PLUS REVENUE
Basement has 2 bedrooms, drive-in garage and hot water heating. Main floor has one bedroom, living room with fireplace, dining room, modern kitchen and 4 piece bath. Second floor has 2 bedrooms, living room, kitchen and 3 pce bath. Well priced at $24,700. Don't be disappointed—act now. BILL CARNEGIE at 385-7761 or 478-6476. ML 2191.

BE IN FOR CHRISTMAS
BRAND NEW
THETIS HEIGHTS
535 TREANOR . . . Impressive 11x14 entrance hall, UNUSUAL BETTER BUILT home, 3 bedrms, balcony off spacious DR, large kitchen, 3rd bathrm, ready to finish in high bsmt. $29,900.
OR
UNIVERSITY
$32,500
Lovely 3 bedrm, 2 bathrm, split-level. Built-in stove and garburator, finished rec room. TALL TREES, QUIET ST. ML 2536.
OR
625 BAKER
GLANFORD
$30,900 . . . 3 bedrm, 2 bathrm, 6 MONTH HOME, LARGE LOT — large roofed balcony, near bus and schools. 1,232 sq. ft. ML 2521.
OR
NOW $31,900
COLWOOD
1,312 sq. ft. of DELIGHTFUL HOME. Better than new (3 yr.). Large fenced lot, well landscaped. 2 pretty bathrms, 3 bedrms, costly rock front, near schools. ML 2252.
CALL
662-1412 Res., 385-7761 (24 hrs.)
MABEL CRACK

CHARACTER HOME
Gorge Water View
$24,900
Well built, 2 bedroom, Tudor style home on a large lot offering privacy. Gorge water views from front bedroom and bright living room. Separate dining room — large kitchen. 3rd bedroom in high basement. For exclusive viewing, please call BILL HORAN at 477-1287.

D F Hanley Agencies Ltd.
3293 DOUGLAS ST.

DUPLEX BUY
$19,750
FULLY RENTED — TENANT PAYS HEAT AND POWER. 2 BEDROOMS, 2 FURNACES. 60x120 LOT. QUIET STREET — VIC WEST. THIS IS AN EXCEPTIONAL BUY OF THE MONTH. WOULD ALSO MAKE DOUBLE PLUMBED, LARGE FAMILY HOME. ACT NOW!
DOUG BAVINGTON
RES. 598-3929

Spacious Executive
AMID TALL FIRS
FOUR BEDROOMS
This NEW luxurious executive home has over 3,000 sq. ft. of living area. Spacious foyer with open winding stairs to the second floor with four LARGE bdrms (M. BR full en suite) and a beautiful games room (24'x22') for ping pong, billiards etc. Downstairs comprises a comfortable, warm panelled den with built-in bar. SPACIOUS living rm and dining rm, beautiful kitchen with extra eating area and family area and bathroom off. Several sliding doors to patio and sundeck. The entire home is wall-to-wall quality carpeting. This really is a FAMILY home and is offered at $62,500. And well worth your inspection. To view, please call BILL BATES at 385-7761 (office) or 592-4077 (res.).

MUST SELL
$28,900
3 BEDROOMS
Cedar Hill Area
Owner transferred from this immaculate 3 bedroom home located close to all amenities. Also in the living room and dining room. Bright kitchen with eating area. Fully developed basement has entertainment sized rec room, finished fourth bedroom, laundry (W-D) and drive-in garage. Located on easy-care lot with access to the rear. Call now: P.A.O. TERRY MANN or SCOTT KENDREW at 385-7761.

OLYMPIC REALTY LTD.
493 Burnside Rd. East
385-5741

FAIRFIELD
CHARACTER HOME
3 BR. plus small den up. Fireplaces in separate dining room and Tudor inspired living room. Large kitchen, 4-pce. bath plus full basement. ½ block from sea on quiet street. Just listed realistically at $24,900.
JIM GIST
383-0133 or 385-5741

LANSDOWNE!
$27,900.00
Popular area — close to everything — schools — shopping centre — bus line. Cozy living room and D.R. Large family kitchen — 3 BRs. Full basement. Drive-in garage. Fenced lot — nice garden — fruit trees and shrubs. To view call
MARGUERITE GIST
383-0133 or 385-5741

3 BDRMS. - $24,950
A charming family home, close to all amenities. Features large rooms, brick fireplace, full basement, new wiring, plumbing and furnace. Colorful grounds include lawns, shrubs and trees. All offers considered. Easy financing.
ALBAN BOWES
479-5693 or 385-5741

A BARGAIN IN THE UPLANDS
Open beam, 4 or 5 bedroom home with over 1700 sq. ft. on the main floor. Includes elec. cab. kitchen with built in range, oven, dishwasher, garb. LR and den with fireplaces, 2 BRs (master ensuite) 4-pce. bath., 15 x 12 DR, basement —2 or 3 BRs, rec room with fireplace, laundry R. and 2-pce. bathr. Lot 120 x 178, underground sprinklers. Only $59,500. Terms. Ph. F. COLOMBIN, 385-5741 — Res. 385-3033.

LOOKING FOR A "BARGAIN?
3 bedrooms, ½ basement, located on a quiet dead-end street. This extremely well-built home has double glazed windows, with screens, tar and gravel roof, hardwood floors throughout with broadloom over in living room and hall. The automatic oil furnace gives very low heating costs. The modern kitchen includes built-in range and oven and extra large lot is included at the low price of $20,900 with good terms. Call DON OAKES 478-4334 or 385-5741.

"FALLEN IN LOVE LATELY?"
Wait till you meet this handsome 7-year-(young) 3-bedroom, split-level home! The setting is a nest of carefully tended lawns, flowering shrubs and a sprinkling of fruit trees. (4-10ths acre). The fully plastered interior has a full "daylight" ceiling kitchen, glistening oak floors and a warm, old brick fireplace for those winter nights. Dad will light up when he sees his own private office just off ground floor entrance (away from the family bustle) AND . . . a quiet little workshop in the backyard (complete with shaded patio and easy chair). Let the kids breathe in the country air while you look around (there's glimpses of ocean, mountains and valley all around). The yard is completely fenced and on a quiet cul de sac, just a few safe blocks from school. Try falling in love again! Call RENE ROUGEAU, 479-9110 or 385-5741 for a formal introduction.

HAPPINESS CAN BE YOURS FOR ONLY $33,500 (AND WORTH IT)

Investors
SYNDICATE
REALTY LIMITED
620 Broughton St. 386-7721

GORDON HEAD
BRAND NEW
$30,500
Immediate possession for this 3-bedr., full basement family home, MLS.
Call Leo Pigert or Evan Williams 386-7721 anytime.

GOOD BUY FOR SOMEONE!!
Direct from builder, large new 4-bedroom home of 1,845 sq. ft., on lovely 70'x120' lot at foot of Mt. Douglas, with large matching detached garage. So you don't have much money for a down payment?? That's O.K.!! Terms are $1,000 down, payment on B.C. Government Second Mortgage, if you qualify! Full price $28,500. This home cannot be replaced on today's market for less than $32,500 (if for that)! WRite P.O. Box 458, Parksville, B.C. or phone (112) 248-6124 for more particulars. First come, first served.

FOR SALE BY OWNER. LARGE 4-bedroom home. Many extras and features. Swimming pool, and sea view. Was listed at $69,000. 656-4290.

Oak Bay. Baronial Mansion. Decorating challenge. Double plumbing. $32,900. McCandless Realty. 383-6111, 592-1981.

250 HOUSES FOR SALE

PEMBERTON HOLMES

1002 GOV'T
384-8126

"SINCE 1887"

BRIGHT AND NEW
OPEN TO VIEW
SAT. 1-4
2936 Qu'Appelle St.
This new family home features:
—3 bedrooms
—Bright modern kitchen
—Distinctive Old Brick F.P.
—Rich shag throughout
—Full high basement, ready to develop
Realistically priced at $27,900, this tastefully finished home, located just five minutes from the city centre, offers you the best in family accommodation available in the Greater Victoria area today.
IMMEDIATE POSSESSION AVAILABLE
For further information please call 384-8126 JACK COLWELL 385-3018

FLOODLIT
FOR YOUR VIEWING PLEASURE
6:30-4:30 P.M. MON. TUE. WED. THUR.
3365 WILLOWDALE
(WISHART TO CAIRDALE TO WILLOWDALE)
This beautifully built 3 BR full basement home offers ensuite plumbing, quality carpets thru-out, shake roof, drive-in garage and full landscaping. Offered at only $29,900 this has to be the best buy in Colwood. View with
384-8126 LARRY M. BROOKS 478-2918

BETTER THAN NEW!
THIS ATTRACTIVE HOME IN THE UNIVERSITY VILLAGE AT 1724 ASHDALE PLACE
Is completely and carefully finished from floor to roof and beautifully landscaped. 3 bedrooms, 1½ bathrooms, lovely family room off the foyer entry. Excellent kitchen with access to sundeck at rear. Just the home for the man who has no time for "do it yourself" projects. Well priced at
$32,500
Possession end of January
384-8126 MR. GREENE 385-0795

UPLANDS PARK
A SPACIOUS AND ABSOLUTELY COMPLETE FAMILY HOME WITH FEATURES BEYOND THE COMPASS OF ADVERTISING. OFFERED AT $117,000 — OWNERS WILL CONSIDER TERMS. IT OFFERS POSSIBLY THE FINEST INDOOR YEAR ROUND SWIMMING POOL IN VICTORIA. INTERESTED PARTIES CAN OBTAIN MORE INFORMATION AND AN APPOINTMENT TO VIEW BY PHONING
DESMOND HOLMES
384-8126 478-1227
OR
STUART SIMPSON 598-4056

NEW YEAR! NEW HOME!
You are just in time to select a brand-new home now under construction or planned for completion in January. These are located in the popular GORDON HEAD area on San Juan Avenue and Penhurst Road. Prices range from $34,900 to $38,900 and if you act quickly several options are available in floor covering, fixtures and decor, yes, we will consider a trade with your present home and arrange financing for you. Don't miss this opportunity, call today.
384-8126 MR. GREENE 385-0795

2 NEW HOMES
EASY FINANCING
COLWOOD
1. A 3 bedroom full basement, ensuite plumbing. Under construction — pick your own carpets and fixtures. $28,000. 2886 Acacia.
2. 3 bedroom, full basement, ensuite plumbing. Beautiful views in new sub-division. $28,500. 3349 Betula Pl.
384-8126 JIM WEST 382-1145

NEW TUDOR
ON
ROCKLAND AVE.
$53,900
This entertaining size home features over 1900 sq. ft. of living area which includes: 4 BRS., Den, large L.R. and D.R., 3 bathrooms, gigantic kitchen and utility room. Price includes choice of floor coverings, lighting fixtures and landscaping. Call
LARRY M. BROOKS
384-8126 478-2918

CORDOVA BAY
CLOSE TO BEACH
ONLY $32,900
One of the most delightful 2-bedroom bungalows on today's market, features: grade level entrance to spacious 22x15 living room with most attractive fireplace, beamed ceilings, hardwood floors. Dining room 13x9.6 with French doors to rear patio A truly picturesque setting of beautiful trees, shrubs and flowers including a pond. Kitchen has been completely renewed with lovely Sanwood cabinets and double sink. Taxes are reasonable. Clear title. A retirement gem. For your viewing pleasure please call
C. A. ANDERSON
384-8126 (MLA 2430) 477-3994

WHYTE & GOWER
OAK BAY PROPERTIES LTD.
2227 OAK BAY AVE.
TEL. 592-2407

2-BEDROOM BARGAIN
$19,750
Call now and arrange to see this bungalow with basement on larger than average lot adjacent to the beautiful Gorge waterway. New kitchen cupboards, new eavestroughs and downpipes. New self-cleaning stove, new refrigerator, automatic washer and draperies plus living room wall-to-wall all included. Vendor has purchased condominium in Parkington Manor. Decide now to see it with GERRY DEWHURST 592-2407 or Res. 477-6040.

GLANFORD AREA
4 BEDROOMS AND SAUNA!
$32,000
Cathedral entrance, 1200 sq. ft. of spacious family living in an area of new homes. Living room has floor-to-ceiling white brick fireplace, dining room with sliding glass doors to large sundeck. Family sized kitchen, 3 bedrooms, 4-pce. vanity bathroom. Downstairs has 4th bedroom, bathroom, utility room, R.I. rec. room, workshop, dark room for the photographer, PLUS the added attraction of a SAUNA! All this and more! Lge. lot, low interest rate mortgage available, M.L. No. 2521. View with GLADYS MILLER, 384-3533 or 592-2407.

RITHET AGENCIES
for
Real Estate
Insurance
Appraisals

GORGE
NEW MULTIPLE
Lovely corner lot, with 1½ storey, 4-bedroom home. Has been rewired and has OOM heating. Separate garage. Close to all amenities. Asking $22,000. For more information and to view please call
OLIVER DOUGLAS
TED WILKINSON
382-4251 ANYTIME

250 HOUSES FOR SALE

DEEP COVE SEA VIEW
NEW LISTING
TREED SETTING
4 BRS. — 2 BATHS
HALF-ACRE LOT
$49,900—TERMS
This beautiful modern (2½-year-old) family home is located on a completely treed (Dogwood, Arbutus and Cedar) easy-care lot, 122'x173 approx., high above Chalet Road. Livingroom faces West, and in the late afternoon one can look out over the trees at the sun going down over the sea and it is just an unforgettable sight! On the main floor we have 1414 sq. ft. of luxury living space, beginning with a broadloomed living room with FLOOR-TO-CEILING RH brick fireplace and 14-ft. picture window. Large dining room (15x14.3) with sliding glass doors to spacious sundeck (13x28). Dream kitchen with loads of cupboard space, BUILT-IN RANGE AND OVEN and garburator. Utility room RIGHT OFF THE KITCHEN (really handy), plumbed and wired for W-D. Two broadloomed bedrooms and deluxe 4-pce. vanity bathroom. Down we have another 1414 sq. ft. with 2 bedrooms, 3-pc. bathroom and a LARGE REC ROOM with floor-to-ceiling raised hearth brick fireplace. You also have seaviews from here. Downstairs could easily be converted into an in-law suite with its own kitchen. This home is WELL CONSTRUCTED—2x10 joists with 16-inch centres. Heavy shake roof. Modern OIL

254 WATERFRONT PROPERTIES

MORNING TEA
Enjoy your next breakfast overlooking James Island in this delightful 3 BR., 2-bath home. Maintenance free cedar exterior and 1 2 acres of waterfront, seclusion. Will give serious consideration to all offers on price of $49,500. MLS 3207.
384-8126 R. I. MURPHY 479-8089
PEMBERTON, HOLMES LTD.

DOLPHIN BEACH ESTATES
MAGNIFICENT WATERFRONT AND VIEW LOTS
DOLPHIN AGENCIES LTD.
P.O. BOX 398, PARKSVILLE
PHONE 248-6156

258 CONDOMINIUMS AND TOWNHOUSES

WHYTE & GOWER
OAK BAY PROPERTIES LTD.
2227 OAK BAY AVE.
TEL. 592-2407

VICTORIA'S LARGEST SELECTION CONDOMINIUM SUITES AND TOWNHOUSES

340 DALLAS
TUES., THURS. AND SAT. 2-4
De luxe seaview suites, one bedroom from $18,500, $27,000 for 2 bedrooms. 1 only two bedroom, front suite, top floor, $37,800. 1 only 3 bedroom. $43,500.

WILLOW COURT
190 GORGE RD. WEST
VIEW BY APT. ONLY
Luxury in every suite plus swirl pool, fine views of Gorge Park. 1 and 2 bedroom suites priced from $21,000.

MARQUEE COURT
OPEN MON.-SAT. 2-4
2095 OAK BAY AVENUE
Oak Bay Retirement, close to Senior Citizens Centre, village shopping and bus at door. 1-bedroom suite from $15,000 to $19,000.

PAKINGTON MANOR
1012 PAKINGTON
OPEN MON.-SAT. 2-4
Near downtown and short walk to Beacon Hill Park. One and two bedroom luxury suites, sea views, fireplaces. Prices from $16,500-$32,500.

VILLAGE PARK TOWNHOUSES
3987 GORDON HEAD ROAD
OPEN MON.-SAT., 2-4
For retirement or families. 3 bedrooms — Full basement. 3½ acres of park — recreation centre, (Swimming pool). CMHC financing (low down payment) or clear title available. Prices from $25,900. Call 592-2407 anytime.

HYCROFT
1157 FAIRFIELD ROAD
OPEN SAT. 2-4
Large deluxe 2 bedroom suites at extremely reasonable prices. Weekdays view by appointment. Call 592-2407 anytime.

JACK MEARS
OAK BAY REALTY LTD.
2194 Oak Bay Ave.
201-727 Johnson

"The Professional People"

DRIFTWOOD COURT

A retirement haven.
The last 2 bedroom suite available. Fireplace, installed washer and dryer.
Priced at only $16,900.
ACT NOW!
Call:
ALLAN CHAUVIN or BUD O'CONNOR
at 386-2291

YORK HOUSE
OAK BAY
PRESTIGE APARTMENT
$40,000
This large apartment has two bedrooms and 1½ bathrooms. The owner is leaving B.C. so the sale price includes all the quality furniture plus all household effects. The furnishings and the apartment are both of the highest quality, owner may consider selling some of the furnishings separately. In any event this fine apartment is close to beach, shopping and bus and is quality throughout. To view at any time call
JOHN F. COLWELL
384-8126 592-9828
PEMBERTON, HOLMES LTD.

MARKET COURT
TOWNHOUSES
MARKET STREET
OFF QUADRA
PRICED FROM $19,300
OPEN DAILY
SAT.-SUN. 1-5 P.M.
Attractive homes in a pleasantly landscaped setting close to parks, schools, low down payment. Trades considered.
KRIEGER, STRICKER AND CO. LTD.
Mr. Feka — 383-1542.

APARTMENT DWELLERS
WHY PAY RENT?
Let $195 per month principle and interest, taxes, all utilities — buy you a 2 Bdrm. luxurious condominium suite at 1122 Hilda.
JACK GREENWOOD
or
EILEEN PEARSON
386-2911
Shirley Philips' Homefinders Ltd.

URGENT
SALE BY OWNER
MUST BE SOLD
Condominium suite. Near downtown, short walk to park. Large 2-bedroom luxury suite, 1300 sq. ft.; locker room, laundry, sauna, sundeck, large balcony. Asking $27,500. Make your nearest offer. Phone 598-1105.

TOWN HOUSE, SIDNEY
3 BR. and 1½ baths. Only a year old. Front yard completely landscaped. Includes stove, fridge, custom draperies and other extras. Asking only $17,900. GRAE LANGSTON, 386-8596. Island Pacific Realty Ltd., 388-6231.

FAIRCLIFF
2 bedroom units, wall-to-wall carpets, appliances, therapeudic pool, roof garden, garage, $23,00-$29,000. For appointment, 385-3685.

180 DEGREE SEA VIEW, DE luxe 2-bedroom, 1½ baths, all large rooms, garage, storage, $41,500. 385-3685.

DENMAN ISLAND WATERFRONT and seaview lots on water main. $5200 and up. Seaview Estates Ltd., 813 Fort, 592-2607, 382-7522.

265 HOUSES WANTED TO BUY

WANTED — 2 BEDROOM BUNgalow for retired couple from Ontario near Jubilee Hospital or Foul Bay Rd. Please call TED CHARTRES 479-1667 or Res. 385-3508. J. H. Whittome and Co. Ltd. Royal Oak Branch.

WANTED — QUADRA, GORGE AREA
$20,000 to $25,000 full price for 2 to 3 bedroom home. Will be cash or cash to mortgage. Please call Herb Hodgson 384-7128 Res 382-3835. Douglas Hawkes Ltd.

HAPPINESS
Happiness is buying your home, if it's suitable for rent and needs minor repairs. If happiness is selling your home then phone us, like get with it 383-8263 or 383-3707.

CLIENT REQUIRES
Two-bedroom home around $20,000 with existing first mortgage at reasonable interest rate.
NEIL A. FRASER
777 Douglas Street 383-9843

ELDERLY ENGLISH LADY REQUIRES 2 or 3 bedrooms, no basement, must be clean and not too much garden. Urgent. Up to $21,000. BEN GREIG 388-6231 or 658-8845, Island Pacific Realty Ltd.

WANTED — SECLUSION
2-3 bedrms in country or rural area. All cash. Call LARRY GUAGLIOTTI 388-6231 or 479-6609. Island Pacific Realty Ltd.

WE WILL BUY YOUR HOUSE for cash, if it is suitable for rental purposes. Please contact the Sales Supervisor, Shirley Philips Homefinders Ltd., 386-2911.

IF YOUR PROPERTY IS SUITable for rental or renovation under $22,000. All cash. Quickly call IRENE DALZIEL 388-6231 or 384-8692. Island Pacific Realty Ltd.

2-3 BEDROOM HOME, FOR cash; with or without basement. In any good area. $20,000-$25,000. Victoria Press, Box 167.

265 HOUSES WANTED TO BUY

REQUIRED
1. FOR CLIENT 2 OR 3-BEDROOM BUNGALOW WITH BASEMENT IN FAIRFIELD OR CLOSE AREA, $24,000 RANGE.
2. IN NORTH OAK BAY (DUNLEVY, LINCOLN, HERON, DORSET OR CLOSE AREA) 3-BEDROOM BUNGALOW $30,000-$40,000 range. PLEASE CALL
385-3411 B. F. GORELY 398-4239
Ker & Stephenson Ltd.
660 Broughton St.

TO BUY OR TO SELL?
I am an experienced Realtor of some 9 years of selling in Victoria — and I give full coverage on listings and thoughtful study of your needs in buying. I can refer you to many satisfied clients in both selling and buying. Please contact me if I can be of help. LEE FORBES, Bus: 385-1431; Res: 382-3541. Quadra Realty Ltd.

TRANSFERRED FROM OTTAWA
Has cash to $30,000, required 3 or 4 bedroom home with basement or good storage area, prefer rural area, possession by Jan. 15th.
URGENT
Quickly call IRENE DALZIEL
388-6231 or 384-8692.
Island Pacific Realty Ltd.

I HAVE SINCERE CLIENTS WHO wish to purchase 3 bedroom home in good condition with basement, reasonably priced, in Brentwood area. Also deluxe duplexes with 2-3 bedrooms each side, dining room, fireplace, sea view. $35,000-$45,000. Call Margaret Bridger at 386-8321 or 388-5868.
Wall and Redekop Realty Ltd.

NEEDED
A 3 or 4 BR home $25,000 to $35,000, large lot, close in. Also have clients looking for 4 BR home with seclusion in Gordon Head area up to $40,000. Call ANNE PERRY 592-4811 386-3231
Block Bros. Realty.

YOU STILL LOVE YOUR OLDER character home! So will we. Young family wants the warmth and feeling of an older established home in Oak Bay-Gordon Head area. We have $6,000 down and need the above home by December 1, '72. Please call us at 652-2993.

TRANSFERRED
IF YOU MUST SELL YOUR HOME NOW — CALL ALF PORCHER, MAYFAIR REALTY, 386-2955 OR RES. 384-5823. INVESTOR HAS CASH SO YOU CAN MOVE ON THE WEEKEND.

URGENT
Older large Oak Bay Home needed immediately for cash client. Up to $35,000.
388-4271 L. ZIEGLER 592-1798
J. H. Whittome and Co. Ltd.

HOUSES WANTED TO BUY
Enthusiastic strollers need a house near Beacon Hill or Beach Drive. Must be well built. Condition unimportant. Price to $30,000. Call Don Laymon 386-7545. Res. 385-0297. ISLAND HOMES LTD.

WANTED: OLDER HOUSE FOR cash (any shape). Under $15,000. No agents. 479-2209.

268 LISTINGS WANTED

CASH BUYERS WAITING FOR
—SIDE BY SIDE DUPLEX UP TO $45,000
—4-10 SUITE APARTMENTS
—MILL BAY WATERFRONT HOME UP TO $35,000
—SHAWNIGAN LAKE PROPERTIES. IF YOU HAVE A DEAL REAL ESTATE FOR SALE, PARTICULARLY ANY OF THE ABOVE, PLEASE CALL 385-2481 ANYTIME FOR IMMEDIATE INSPECTION.
SWINERTON, STEWART CLARK, LTD.

HENRY
BITTERMAN
LTD.
O 2700 Government 386-2971 O
SAVE . . . $ $ $ . . . HUNDREDS
Why throw money away on higher commissions. Pay only 4% 4% 4% 4% 4% 4% 4% 4% 4% 4% 4% 4% 4% 4% 4% 4% 4%

WE HAVE NEED FOR GOOD HOMES LOT AND ACREAGES. TURN UNPRODUCTIVE PROPERTIES INTO GOOD REVENUE. CALL:
ALLAN KLENMAN
Licensed
Town and Country Realty Ltd.
382-7276

REQUIRED IMMEDIATELY FOR PROSPECTIVE BUYERS HOMES. LOTS AND ACREAGES. CALL:
DON ROURKE
479-1667 479-6730
J. H. Whittome and Co. Ltd.

YOU HOME REQUIRED
Wanted 2 and 3 bedroom homes any reasonable area. Price range $16-$28,000. Have clients waiting. If you feel your home is suitable please call anytime.
385-3435 TED HUEBNER 477-5164
P. R. BROWN AND SONS LTD.

LISTINGS WANTED
Have clients looking for 2 to 4-bedroom home, seaview or waterfront. List with "THE SIGN THAT SELLS," Royal Trust Co.
384-8001 BUD ZUCK 382-0349

MARLIN AGENCIES LTD.
"the new young realtors"
477-6955

271 LOTS FOR SALE

1.2 ACRES
EAST SOOKE, FULL PRICE $6,500, $1,500 DOWN, BAL. $60 PER MO., INT. 10% CALL:
ALLAN KLENMAN
Licensed
Town and Country Realty Ltd.
382-7276

ESQUIMALT LOT
UNOBSTRUCTED VIEW
50'x120' high rocky ot overlooking Rose Bay and Olympics. All services available. Some blasting required. Try your offer to $8,900. ML 2018. To view, call BILL HORAN at D. F. HANLEY AGENCIES LTD. 385-7761 or 477-1287 (RES).

1.2 ACRES
ONLY $6,750
Excellent treed lot within 7 mi. circle, perc. tested and ready for building. Curved road thru well-planned development. All acreages with new quality homes. Ph. Morris Lund 386-7545. ISLAND HOMES LTD., 2504 DOUGLAS ST

SEAVIEW
Level seaview lot in area of new homes. $12,000 with terms. For details call STAN JAMES, 386-2955 or res. 592-3740 or WAYNE SCOTT, 386-2955 or res. 479-6087. Mayfair Realty.

CITY BUILDING LOT
$9,950
BILL CARNEGIE at D.F. HANLEY AGENCIES LTD.
385-7761 or 478-6476
ML 2248

½ ACRE LOT IN NORTH SAANich. Paved roads, all services except sewer. Level, treed, secluded and cul de sac. Near Golf courses and all amenities. $10,000.00 or best offer. By owner. Victoria Press Box 110.

MILL BAY
WATERFRONT ACREAGE
LOTS, FARMS
Call "land specialists," 743-5529
Malahat Realty Ltd.
Mill Bay, B.C.

½ ACRE
Vacant lot within the 3½ mile circle. Vendor wants offers. Call Ron Crow 592-4989. ISLAND HOMES LTD. 386-7545.

TOP END OF HOBBS RD., CADboro Bay .38 of an acre. Beautiful sea view with privacy and seclusion. Will build on to suit or sell. $15,500. 477-3254.

SEAVIEW LOT, WITH 270' frontage, by owner. 656-4856.

271 LOTS FOR SALE

JACK MEARS
OAK BAY REALTY LTD.
2194 Oak Bay Ave.
201-727 Johnson

"The Professional People"

"BRENTWOOD BAY"
Water view. Rare. 50 x 150. All services. Central location. $8,100. Call: JOHN HOLMS at 386-2291 or 652-1702.

"WESTHOME"
Off West Saanich Rd.)
Very fine treed lot. Last one left. Very low price. Hydro and water. Good area. No-thru road. 101 x. 124. $4,900. Call: JOHN HOLMS at 386-2291 or 652-1702.

"WILLIS POINT"
½ of an acre. For building or holding. Treed, Perc tested. On hydro. Low taxes. Only $7,500. Call: JOHN HOLMS at 386-2291 or 652-1702.

RECREATIONAL LOTS
These lots located north of Nanaimo are priced from $2,800 to $5,000 SHIPS PO NT: Hydro, telephone, water system, treed lots, parks, safe swimming beach, paved roads.

BUCCANEER BEACH: These are large treed lots, ideal for the person who wants to get away from it all.

Also have WATERFRONT and view lots located from Nanaimo to Denman Island. For information

contact Dave McLaughlin, care of Nanaimo Realty Co. Ltd., Box 518, Nanaimo, B.C. or phone 684-6932 or eves. 753-5847.

EXCEPTIONAL VALUE! BROADMEAD LOT!
Excellent building lot in prestige area. Located on well developed street in treed country atmosphere. Sensible building restrictions make this a most desirable property. Must be sold, owner transferred. Asking $12,000. To view call
VINCE DUNNE
386-2111 592-3789
MONTREAL TRUST

THESE WON'T LAST
TWO CLEARED .84 ACRE LOTS IN NORTH SAANICH, ONE WITH FINE VIEWS, BOTH CLEARED, BOTH IN PRIME RESIDENTIAL AREA. ASKING $9,500.
G. PERODEAU
384-8126 656-4525
J. BELL
384-8126 656-4293
PEMBERTON, HOLMES LTD.

POSSIBLE APARTMENT SITE
Almost a full acre of land with all services available. A high location in the centre of town, with a tremendous view of the city. For appointments to view, call L. NOBLE, 658-8968, W. SCOTT 479-6087, S. JAMES, 592-3740. Mayfair Realty, 386-2955.

2 ACRE LOTS — PIPED WATER
$6,950 — $1,750 DOWN
3½ miles north of Mill Bay
Paris Enterprises 384-0033.

FISHING IS GOOD AT MILL BAY — So is this lot, 2 acres, 200 feet waterfront. Private sale. Phone 658-5978

273 PROPERTY FOR SALE

MARVELOUS
ABSOLUTELY THE EASIEST WAY TO BUY A LOT IN SHAWNIGAN — CLOSE TO THE LAKE — ONLY $500.00 down — BALANCE AT $37.00 PER MO. AT 9½% INT. — 5 YR. TERM — OR OWNER WOULD CONSIDER TRADE — ASKING $4,500.
CALL: LILLIAN HENDY 479-1667
J. H. Whittome and Co. Ltd.
Royal Oak Branch

CITY LOCATION
3 lots plus 3 bedroom home. LR with FP, separate formal dining room — 2 bathrooms, full basement. $70,000.
PAULINE BROOKES or JESSIE McGRATH.
384-8001, Royal Trust Co.

BEAR HILL ROAD
9.6 acres of nicely sloping property with approx. 1200 ft. frontage on Bear Hill Rd., build your home at the back and would have water views.
C. M. BUD FORBES
652-2950 386-2111
MONTREAL TRUST

METCHOSIN DISTRICT
2-acre lots — $6,500 and up
REX HUGHES AGENCIES LIMITED — 478-1726

274 PROPERTY WANTED

BUILDING LOTS!
I have cash clients waiting patiently for good sewered or unsewered lots in a good development area. Call now for immediate action
ROBERT L. PEDEN
OF
Shirley Philips' Homefinders Ltd.
386-2911 382-5048

P.S.
I can and will consider raw land for subdividing as our Co. is presently in need of more land to continue their expansive development program.
THANK YOU

CASH
For property in the Greater Victoria area including Colwood and Metchosin.
KASAPI CONSTRUCTION CO. LTD., 386-6191

I HAVE CLIENTS ANXIOUS TO build on single lots in Greater Victoria or Saanich Peninsula. If you have one available please call Bob Hughes, National Trust, 386-2961 or 592-6453.

CASH NOW
For subdivision or development property. ALF PORCHER, 386-2955 or 384-5823, Mayfair Realty.

RECREATIONAL LAND WANTED to rent throughout British Columbia. Write for questionnaire. Victoria Press, Box 103.

APARTMENT-MOTEL, COMMERcial sites and sub-divideable land required. Contact Dundurn Developments Ltd. 382-2713.

VICKERY AND SONS LTD.
Lots or acreage in any area.
592-6149 592-6622

SECLUDED WOODED PROPERty, approximately 1-3 acre, Cordova Bay area. Phone 477-9340.

APARTMENT SITE WANTED Gilmour Construction, 652-2322.

280 ACREAGE FOR SALE AND WANTED

LOTS
Beautiful trees, driveway and of good building sites from one third, to ten acres, from as low as $1,800 per acre.
DESMOND HOLMES
384-8126 478-1227
Pemberton, Holmes Ltd.

HOME OR TRAILER LOT — (4.2 acres) 12 miles from town. Rugged trees and bush with lovely home or trailer site. Driveway already in. Asking $10,900.
IRENE DALZIEL 388-6231 or 384-8692. Island Pacific Realty Ltd.

CASH
For property in the Greater Victoria area including Colwood and Metchosin.
KASAPI CONSTRUCTION CO. LTD., 386-6191

31 ACRES
Within the 5 mile circle. Good Views from the Property. Listed at $42,000. TERMS Ron Crow 592-4989. ISLAND HOMES LTD.

WANTED: FARM OR ACREAGE FOR INVESTMENT OR DEVELOPMENT. Western Homes Ltd. 382-2157 (24 hrs.)

WANTED: DURRANCE ROAD, Munnn Road, or vicinity. 1-2 acres. 477-6634.

280 ACREAGE FOR SALE AND WANTED

SOOKE RD.
13 acres over 600 ft. road frontage, with a year round stream. Price reduced to $24,700.

12 plus Acres Metchosin, with road through property. Several good building sites, well already in priced at $26,500.

Call Norma Saunders, 478-5561 or 642-3455.
BLOCK BROS. REALTY

SOOKE RD
13 Acres over 600 ft. road frontage, with a year round stream. Price reduced to $24,700.

12-Plus Acres Metchosin, with road through property. Several good building sites, well already in priced at $26,500.

Call Norma Saunders
478-5561 or 642-3455

7 ACRES
Gently sloping valuable land close to Elk Lake Park. Enough good timber to build a beautiful log home and have trees left for seclusion. Would have good view if some trees were taken out. Suitable for horses and joy of riding park trails. Price of $35,000 with terms.
384-8001 BUD ZUCK 382-0349

2 PARCELS OF BEAUTIFULLY treed virgin land in East Sooke area—10 acres and 16½ acres at $15,000 and $25,000 fronting on paved road and power line. Real seclusion here. Call for details—STAN JAMES 386-2955 or res. 592-3740 or WAYNE SCOTT, 386-2955 or res. 479-6087. Mayfair Realty.

MARY HILL METCHOSIN
2 acre lots
Some seaview, some serviced. $9,500 and up, owner 478-2563.

TWO TREED ACRES METCHOSIN—GLEN LAKE
Lovely property with cleared building site. Easy driveway entrance. High location with nice outlook, proposed water line, $9,500. Mrs. Webb, Res. 477-3095 Johnston and Co. Ltd., 385-2471.

283 UP-ISLAND PROPERTIES

EXECUTIVE WATERFRONT HOME
A very lovely custom built log home, with approx. 2000 sq. ft. Level beach frontage. Prime area, just south of Parksville. $75,500. By appt. only. Mrs. Ackerman, Block Bros. Realty, Box 1000, Parksville, B.C. 248-6115. Eves. 248-3710.

CLEARED, SEMI-WATERFRONT corner lot at Buccaneer Beach, Bowser, B.C. With neat 1-bedroom trailer, 10x55. Furnished, carpited throughout or can be bought separately. Good deal. Phone evenings 757-8308.

2 BEDROOM HOUSE ON 2 LOTS, newly landscaped, A-O heat, town water. Washer and dryer hook up. Approx 1200 sq. ft. Can be seen at 616 Garland Ave. Cobble Hill 743-2770.

290 FARMS FOR SALE and WANTED

7 SECLUDED ACRES!! GORGEOUS RANCHER DEER—COON—TREES
Five miles off the Highway—really secluded—beautuiful property with a stream, rocks, Arbutus trees, a valley, a mountain. Home is 3 years old, 1500 sq. ft. on main with developed basement. Just beautiful —long, low and magnificent. Post and beam, huge sundecks, sliding doors from all 3 bedrooms to the deck. Living room 32x17, rec room, dining room, luxurious bathrooms. Grounds beautifully naturally landscaped with woodsy paths, drilled well. 25 minutes from town on Finlayson Arm road.
SENSIBLE PRICE $39,500
Call Mr. Stothers—386-1341 or 658-5285.
A. E. LePage Western Ltd.

22.5 ACRES OF CHOICE FARMland. Completely fenced and cross-fenced, level hay and grazing land. App. 3 acres natural trees. Large solid cattle barn with railed corrals, haybarn, workshop, milk-house, 18 fruit trees, 2000 sq. ft. house, garage, municipal water. Hydro in all buildings. Close to town and Swartz Bay Ferry. For further information call HAZEL CAMPBELL 382-8956 or 388-6231 Island Pacific Realty Ltd.

126 ACRES
COMOX VALLEY
With 40 acres of meadow and a 10-acre lake. $75,000. Low down payment okay. Call Mr. Shaver, 386-7721, Investors Realty.

293 GULF ISLANDS PROPERTIES

NORTH PENDER ISLAND
RETIREMENT HOME $16,000
On 1.25 acre with all services. One block to shopping. Three minutes to sandy beach. Newly remodelled in last two years.

BEAUTIFUL WATERFRONT LOT HOME PARTLY BUILT. EXCELLENT AT $18,500. Situated on S.W. slope. Pleasant view over bay.

See these properties now Phone Ted Dever 629-3371 collect or call 386-1341.
A. E. LePage Western Ltd.
1686 Hillside Ave.
386-1341

293 GULF ISLANDS PROPERTIES

NORTH PENDER ISLAND
Nearly new two-bedroom, post and beam bungalow on North Pender Island. Situated on a high treed knoll facing southwest, it has views of Pender Channel towards Salt Spring. Beautifully treed and nicely private, its 4-10ths of an acre makes VLA potential. Swedish fireplace, carpeted throughout, sundeck on two sides, and one block from a lovely lake.
Price is $24,000 with financing available. Call or write:
G. PERODEAU—656-4525
J. P. BELL — 656-4293
PEMBERTON, HOLMES LTD.
1002 Government Street

LASQUETI ISLAND, OFF PARKSville. 3-bedroom Pan-Abode log house on 10 plus acres. Seasonal creek. Gravity fed water system. $18,500 full price, $1,500 down, balance at 7 per cent. By owner, Box 73, Errington, B.C.

HOW TO WRITE
A GOOD
CLASSIFIED ACTION AD

1—IT'S BEST to start your ad with the name of the article or service you have to offer. If you have an apartment, room, etc. for rent, or property for sale; start your ad with the location.

2—BE CLEAR. Readers respond more quickly and favorably when given complete, definite information. Always include the price in your advertisement. Don't allow the reader to speculate.

3—MAKE IT EASY for the reader-prospect to reach you. Always give your telephone number or your name and address. If you do not have regular hours, state a preferred time for the prospect to get in touch with you.

4—PLAY SAFE. You get the greatest reader attention by using consecutive insertions. A six-day order is best and costs less, and you can, of course, stop your ad as soon as you get the results you want. You pay only for the days your ad appeared. Lower yearly rates are available to those who wish to keep their services or products before the public every day.

5—PLACE YOURSELF in the reader's position and ask yourself what you want to know about your offer. The answer you give will make a good Want Ad.

6—GIVE YOUR PROSPECT every inducement you can with good copy. Classified action ad readers have the money and are already interested in buying the merchandise or service you have to offer; the details and information you give are the most important.

7—WANT ADS THAT FAIL TO bring the desired results do so usually, not through a lack of readership, but because they are poorly worded or contain inadequate information.

8—TO PLACE YOUR AD, call 386-2121, your direct line number to fast Want Ad action. A courteous, efficient ad-visor will be glad to help you word and place your order. And remember, Classified Action Ads afford you the most complete coverage. Telephones are open 8:00 a.m. to 8:00 p.m. for you daily, Monday through Saturday call.

385-2121

BUY FROM THE
VALUE LEADER

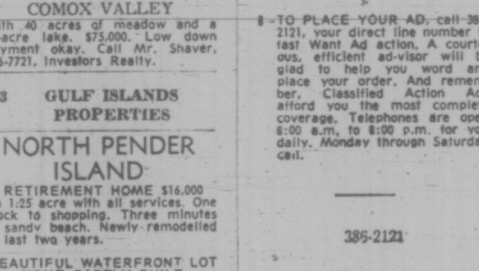

FORD'S 1973
SMOOTH-RIDING COURIER
1800 c.c. engine
104 in. wheelbase
Comfortable Cab
"4-on-the-floor"
THRIFTY, NIMBLE
$2611
Delivered Victoria
PETER POLLEN FORD
YATES AT COOK 384-1144

Six-Year-Old Mare Captures Longest Race

NEW YORK (AP) — Graffiti, benefitting from a slow early pace, sprinted to a two-length lead at the top of the stretch and held it to the wire in winning the 102nd running of the $58,750 Ladies' Handicap at 1¼ miles Saturday at Aqueduct.

Second place went to Sea Saga, who nosed out Hill Circus. A head out of the money was Wakefield Miss.

At Chicago, Insubordination, a 5-year-old racing the mile for the first time, easily won the $26,800 Better Bee Handicap at Sportsman's Park. Amar Amber finished second almost five lengths behind, and Delicate John was third in the field of nine.

At Canandaigua, N.Y., Gloria Dream, a sixyear-old mare, kicked up her heels and churned out a 12-length victory at Finger Lakes Race Track in what was billed as the longest thoroughbred race in history.

The winner, ridden by jockey Rudy Rincon, was the favorite with the bettors and covered the four-mile, 70-yard distance in a time of 8:01.

Sun Stopper was the second-place horse, finishing 25 lengths ahead of Saccabor.

Only one entry in the 10-horse field failed to finish. Mill Race, a 13-year-old mare steeple-chaser absent from thoroughbred racing since 1962, pulled up after the third mile.

Kicker Jailed

ADELAIDE, Australia (Reuter) — James Howard, 27, an amateur soccer player, has been sentenced to two weeks in jail for kicking another player in the head during a charity match.

NHL LEADERS

Perreault, Buffalo	7	18	25
Gilbert, Rangers	10	12	22
Bucyk, Boston	7	15	22
Lemaire, Montreal	12	9	21
Robert, Buffalo	5	16	21
Goring, Los Angeles	10	10	20
Mikita, Chicago	7	12	19
Berry, Los Angeles	11	7	18
Stanfield, Boston	6	12	18
Park, Rangers	5	13	18

KILSHAWS
1115 Fort St.
AUCTION
FINE FURNISHINGS
FRIDAY at 7:00
15 Office Desks
34 Chairs & Oak Tables
384-6441

LUNDS
926 FORT ST.
Apother Capacity
AUCTION
TUES., 7:30 P.M.
VIEW TIMES
Mon. 9 a.m. to 5 p.m.
Tuesday Until Saletime
For Executors and Private Owners
ATTRACTIVE
FURNISHINGS
FOR ALL ROOMS
RUGS
"Malcolnf" Mahog. Tea Wagon, "Vilas" Maple Nest of Tables, Marble Topped Coffee Table, Telephone Table, Occasional Chairs and Tables, Paintings.
9-pce. Walnut Dining Room Suite
"Bassett" Mahog. Sideboard, Maple and Duncan Phyfe Style Dinette Suites
Essex Gold 8-pce. Dinette Ste., Lamps, China, Glass Ornaments,
Two Twin Bedroom Suites
(One spool type in Maple) and a large selection of other BEDROOM FURNITURE
Mink Stole and Neck Piece
12 METAL 4-DRAWER LEGAL SIZE FILING CABINETS
OAK 3-DRAWER CABINETS
METAL 3 AND 4-DRAWER CABINETS
"G.E." Colored Refrigerator and Matching 30" Range and Built-in Dishwasher
ANTIQUE AUCTION
NOV. 21st
As there will NOT be an ART AUCTION this year.
Original Paintings
By Noted Canadian and English Artists will be included in this Sale
LUNDS PHONE 386-3308

BOULDER SNOWBALLS KEEP POLICE BUSY

BOULDER, Colo. (AP) — A snowball-throwing incident during the third quarter of the Nebraska-Colorado football game Saturday resulted in injuries to 15 persons and 37 arrests.

Most of those injured suffered minor cuts or bruises and were treated and released from local hospitals, police said.

Of the 37 arrests, 34 were for missile throwing, two for interfering with police and one for aggravated assault. Most of those arrested and many of the injured were university of Colorado Students.

At halftime, members of the Nebraska band were pelted with snowballs from the stands.

Scout Walkathon To Go 20 Miles

A 20-mile Regional Scout Walkathon will be held Sunday, Nov. 26.

The route will begin at Victoria Scout House, 1034 Johnson St., and continue south on Cook St. to Dallas Rd., east along Marine Drive to Sinclair Rd., north on Sinclair Rd. to Hobbs Rd., east on Hobbs Rd. to Arbutus Rd., north to follow Marine Drive through Mt. Douglas Park to Blenkinsop Rd., south on Blenkinsop-Maplewood, Cook St. back to Victoria Scout House.

All uniformed members of the Scout movement in Greater Victoria — Cubs, Scouts, Venturers, Rovers, Leaders, plus committee members, parents, brothers, sisters, old Scouts and friends of Scouting — are invited to participate in this "good turn" to the community.

The starting time will be 8 a.m. and all proceeds will go to the current United Appeal campaign to assist the other agencies that cannot help themselves.

BACK TO THE FARM

PHILADELPHIA (AP) — The National Hockey League's Philadelphia Flyers have assigned centre Larry Wright, 21, to their Richmond farm team in the American League.

Hornets Sweep Chilliwack Set

CHILLIWACK — Dennis Daviault and Kevin Gilbert spearheaded Mount View's offense as the Hornets swept a weekend high school senior boys' basketball series from Chilliwack, 54-42 and 55-44.

Daviault scored 21 points in the first game while Gilbert added 12. Gilbert was the big gun with 23 in the second encounter while Daviault and Gary Budd each tacked on 10.

P.D.Y. FOOD CENTRE
CRAIGFLOWER and TILLICUM
Prices Effective Sun., Mon., Tues., Wed.
Nov. 5, 6, 7, 8
WEEKDAYS 9 TO 9; SUNDAYS 10 TO 7
We Reserve The Right to Limit Quantities

MOM'S MARGARINE 3-lb. pkg. 65c
Government Inspected, Sliced BEEF LIVER lb. 49c
SWIFT EVERSWEET COTTAGE ROLLS lb. 89c
SWIFT PREMIUM BACON 1-lb. pkg. 89c
JAMESON TURKISH COFFEE 1-lb. bag 79c
Streamline White Spring Salmon 7-oz. tin 39c
MAZOLA OIL 32-oz. bottle 89c
DUNCAN HINES Cake Mix 3 pkgs. 1.27
JELLY POWDER JELL-O Pkg. 10c
JUMBO SIZE Lettuce 2 heads 35c
Local No. 1 White Rose Potatoes 20-lb. bag 87c
SNOBOY Carrots 3-lb. bag 29c

1.49 DAY

TUESDAY Only November 7th at EATON'S Downtown

Store Information 382-7141

Every Item First Quality
Please, No Phone or Mail Orders
On Sale While Quantities Last

SNACK BAR

Breaded Veal Steakette: Gravy, Whipped Potato, Vegetable, Roll and Butter, Tea or Coffee. **2 for 1.49**

Snack Bar, Lower Main Floor

GARDEN SHOP

Flea Collars—For dog or cat. 2 for **1.49**
2 lbs. All-Purpose Grass Seed— Each **1.49**
30-lb. Bag Potting Soil— Bag **1.49**
10-lb. Bag Bone Meal— Bag **1.49**
20-Ft. Plastic Edging— **1.49**
10-in. Banded Cedar Tub— **1.49**
Potted Mums—Assorted Colors. Each **1.49**
Assorted Tulip Bulbs and Daffodils—While quantities last. Bag **1.49**

Garden Shop, Main Floor, Home Furnishings Building

MUSIC CENTRE

Cassette Recording Tape—60 min. Each **1.49**
LP Records—Well-known Artists. Each **1.49**
Cassette Cleaners— Each **1.49**
Hit Parade—45 R.P.M. 2 for **1.49**
45 R.P.M. Records—Past hits. Package of 10. 2 for **1.49**
Record Racks—Holds 50 L.P.s Each **1.49**

Music Centre, Main Floor, Home Furnishings Building

CAMERAS

Universal Slide Trays—Plastic lid. 40 capacity. 4 for **1.49**
Magic Cubes—X-type for non-battery cameras. Pkt. of 3 **1.49**
Carry Case for Instamatic-Type Cameras—Holds extra film and flash. Each **1.49**
Dual 8mm 400-ft. Reels and Cans—2 for **1.49**
Dual 8mm 200' Reels and Cans— 3 for **1.49**

Cameras, Main Floor

HOUSEHOLD LINENS

Jacquard Pattern Towels—Bath size— Each **1.49**
Hand size— 2 for **1.49**
Face Cloth— 4 for **1.49**
Beach Towels—Approx. 26"x36". Each **1.49**
Wonder-Weave Place Mats— 3 for **1.49**
Kitchen Towel Ensemble— Set **1.49**
Tablecloths—52"x52". Each **1.49**
Linen and Cotton Tea Towels— 3 for **1.49**
Mickey and Friends Towels — Bath size. Each **1.49**
Plastic Place Mats—Foam back 6 for **1.49**
Tea Towels—Cotton, stripe. 3 for **1.49**
Kitchen Terry Apron Sets—Prints. Set **1.49**
Printed Chinese Embroidered Pillow Cases — Pair **1.49**
Maderia Two-Tone Lace Cloth— Each **1.49**
Tea Towels—Printed lines. 4 for **1.49**
Terry Bath Mats—Assorted colors. Each **1.49**
Dish Cloths— 8 for **1.49**
Striped Linen Towels— 3 for **1.49**
Bath Mats— Each **1.49**
Bunk Sheets—White, 54"x80". Each **1.49**
Felt Boutique Applique Calendars—9"x40". Each **1.49**
Foam Chip Pillows—Printed covers. Each **1.49**

Linens, Third Floor

DRUGS — SUNDRIES

Marigold Gloves—Assorted sizes. 2 pair **1.49**
Delegar Soap—3 per pkg. Pkg. **1.49**
Flora Soap— 2 for **1.49**

TOOTHPASTES

Colgate—Giant 3 for **1.49**
Listerine Toothpaste— 1 lb. **1.49**
Colgate Fluoride—Giant size. 5 for **1.49**
Ultrabrite—King size. 2 for **1.49**

SHAMPOOS AND RINSES

Desnel—Shampoo, rinse, milkbath, conditioner. 32 oz. 2 for **1.49**
Balsam—32 oz. 2 for **1.49**
Lady Patricia Balsam Plus—17 oz. Each **1.49**
Breck Shampoo—15 oz. Each **1.49**
Breck Creme Rinse—15 oz. Each **1.49**
Clairol Herbal Essence Shampoo—12 oz. Each **1.49**
Clairol Balsam—16 oz. Each **1.49**
Brylcreem—King size. 2 for **1.49**
Wildroot Hair Conditioner—5 oz. 3 for **1.49**
VO5 Hairdressing—1.5 oz. 2 for **1.49**
Resdan—10 oz. Each **1.49**
Get Set Hair Spray—16 oz. 2 for **1.49**
Protein 21 Hair Spray—13 oz. Each **1.49**
Grosvenor Luxury Foam Bath— Each **1.49**
"Smile" Soap on a Rope— 2 for **1.49**
Noxzema Hand Lotion—10 oz. 2 for **1.49**
Desert Flower Hand Lotion—17 oz. Each **1.49**
Nivea Cream—7.5 oz. Each **1.49**
Wash'n Dri—Pkg. of 22. 4 pkgs. **1.49**
Anacin—200s. Each **1.49**
Eaton's A.S.A.—500s. 2 for **1.49**
Curad Bandaids—100s. 2 for **1.49**
Shick Injector Blades—7 blades per pkg. 2 pkgs. **1.49**
Neet Spray—100 gr. Each **1.49**
F.D.S. Feminine Hygiene Spray—3 oz. 2 for **1.49**
Hairbrushes— Each **1.49**
Max Factor Talcum— 3 for **1.49**
J & J Swabs—180s. 2 for **1.49**
Glade or Florient Freshener— 3 for **1.49**
Ref Sprayer—Refillable. Each **1.49**
Bath Pillows— Each **1.49**
Bath Brushes— Each **1.49**
Hand Mirrors— Each **1.49**
Calm II Deodorant—6 oz. 2 for **1.49**
Arrid Roll-On—Giant size. 2 for **1.49**
Hour After Hour Deodorant—15 oz. Each **1.49**
Secret Roll-On—1 oz. 2 for **1.49**

Drug Sundries, Main Floor

GROCERIES, FOOD

Tea Bags—Nabob, 100's. 2 pkgs. **1.49**
Peak Frean Biscuits — Many flavours, family size package. 3 pkgs. **1.49**
Purex 2-Ply Bathroom Tissue—Limit of 2 Purchases per customer. 10 rolls **1.49**
Royale Facial Tissue—Small box. 8 for **1.49**

PRODUCE

Apples — McIntosh, Golden, Delicious, Spartans. 10-lb. bag **1.49**

HOSTESS SHOP

One Apple Pie and One Banana Loaf—Both for **1.49**
McCain Mix or Match—24-oz. Old Fashioned Fruit Pies; 14-oz. Tasty Cream Pies; 16-oz. Shortcake; 14-oz. Dessert Cake. Any 3 for **1.49**

MEATS

Fletcher's Ham Steaks—8-oz. 2 for **1.49**
2-oz. Red D. Steakettes— 15 for **1.49**
Burns' Cooked Meats—6-oz. pkg each of Bologna, Head Cheese, Chicken Loaf, Pickle and Pimento, Macaroni and Cheese, in new self-seal packs. All for **1.49**

Foods, Lower Main Floor

CANDIES

Mixed Nuts—2-lb. bag. Each **1.49**
Cashews—1-lb. bag. Each **1.49**
Almond Roca—1-lb. bag. Each **1.49**
Assorted Boxed Chocolates—28 oz. Each **1.49**
Assorted Boxed Chocolates—14 oz. 2 for **1.49**
Smiles 'n' Chuckles Mint Patties— 4 for **1.49**
Christmas Party Crackers— Each **1.49**
Urney's Rainbow Mix—14 oz. 2 for **1.49**
Jon's Brazilnut Toffee—1½-lb. tray. Each **1.49**

Candies, Main Floor

CHINA

Oil and Vinegar Cruet on Tree— Each **1.49**
Disposable Plastic Tumblers— Set of 16. Each **1.49**
Glass Beer Steins— 2 for **1.49**
Glass Liqueur Set—Decanter with 6 glasses Set **1.49**
Smoke Glassware — Vinegar bottle, comport, candle holders. Each **1.49**
Bone China Cups and Saucers— Each **1.49**
Bone China Florals— Each **1.49**
Boxed Set of 6 Steak Knives— Each **1.49**
6-Pce. Coaster Set with Stand— Each **1.49**
"Skoal" Stainless Steel Flatware—4-piece setting. **1.49**
"Skoal" Tablespoon, Butter Knife, Pie Server All for **1.49**

China, Main Floor, Home Furnishings Building

LAMPS AND ELECTRICALS

Bulbs—Two 40-watt, four 60-watt, four 100-watt 10 for **1.49**
Attractive Indian Brass Pieces— **1.49**
Trilight Bulbs—Mogul or med. base. 2 for **1.49**
Boudoir Lamps—Less shade. Each **1.49**
Shadeless Pin-Up Lamps, Bedroom Fixtures— Each **1.49**
Ballerina Shades—Plastic overskirt. 2 for **1.49**
Ballerina Shades—Lace overskirt. Each **1.49**
Lantern TV Lamps— Each **1.49**
Filigree Clip-ons— Each **1.49**

Lamps and Electricals, Main Floor, Home Furnishings Building

HOUSEWARES

Aluminum Oddments— Each **1.49**
Enamelware Oddments— Each **1.49**
Toilet Brush and Holder— Set **1.49**
Bissel Rug Shampoo— Each **1.49**
Enamel Roasters— Each **1.49**
10" Wooden Salad Bowls—With server. Each **1.49**
Garbage Bags—Pkg. of 50. Pkg. **1.49**
Ironing Pad and Cover— Each **1.49**
Corn Brooms— Each **1.49**
Kitchen Shears— Each **1.49**

Housewares, Lower Main Floor

VACUUMS

Hoover Upright Vacuum Bags—4 per pkt. 2 pkts. **1.49**
Dial-a-Matic Vacuum Bags—3 per pkt. 2 pkts. **1.49**
Hoover Portable, Slimline and Constellation Bags—4 per pkt. 2 pkts. **1.49**
Eureka Vacuum Bags—Styles L, M, H, S, G, F and K. 3 per pkt. 2 pkts. **1.49**
Lewyt Vacuum Bags—4 per pkt. 2 pkts. **1.49**
Compact Vacuum Bags—10 per pkt. Pkt. **1.49**

Vacuums, Main Floor, Home Furnishings Building

HARDWARE

Mibro 10-Pce. Drill Set— Each **1.49**
Utility Knife—With 5 blades. Each **1.49**
6-Pce. Jeweller's Screwdriver Set—Each **1.49**
8" Adjustable Wrench— Each **1.49**
Saw Horse Brackets— Each **1.49**
Caulking Guns— Each **1.49**
Drip Dri Rod or 9x12" mirror— Each **1.49**
Mitre Corner Clamp— Each **1.49**
9-Pce. Screwdriver Set— Each **1.49**
Self-Adhesive Weather Strip— 4 for **1.49**
Wood and Vinyl Weather Strip— Each **1.49**
24" Towel Bar— Each **1.49**
Single Hook— 2 for **1.49**
Double Hook— 2 for **1.49**

Hardware and Plumbing, Lower Main Floor

SPORTING GOODS

9-volt Transistor Batteries— 3 for **1.49**
Fishing Line—Weights or dodgers. Each **1.49**
Plastic Camping Sheets—Large. Each **1.49**
Buzz Bombs— Each **1.49**
Batteries— 8 for **1.49**
Golf Gizmo— Each **1.49**
Mini Lanterns—Takes 2 "D" batteries. Each **1.49**
Tennis Balls— 4 for **1.49**
Gym Shorts— Pair **1.49**
Kiddies' Woollen Toques— 2 for **1.49**
Coolite Emergency Disposable Lights— 2 for **1.49**
CCM Rubber Skate Guards— Pair **1.49**
Table Tennis—2-player. Set **1.49**
Plastic Hockey Blade Covers— 2 for **1.49**
Salmon Flies— 2 for **1.49**
Boys' Hockey Socks— Pair **1.49**
Deluxe Table Tennis Bat—6 balls. Set **1.49**
Tennis Racquets— Each **1.49**
Feather Shuttles— 6 for **1.49**
Batteries—AA, C, D. 8 for **1.49**

Sporting Goods, Main Floor, Home Furnishings Building

PAINTS

Dropsheets—8x12 feet. 3 for **1.49**
Brushes—Assorted sizes. Each **1.49**
Interior Latex and Alkyd Base Semi-Gloss— Quart **1.49**

Paints, Lower Main Floor

AUTO ACCESSORIES

Wheel Wrench—Four-way. Each **1.49**
STP Gas Treatment— 2 for **1.49**
Turtle Wax "Clear Smear" Windshield Cleaner. 2 for **1.49**
Liquid Turtle Wax—18 fl. oz. Each **1.49**
Turtle Wax—3-min. car wash. 2 for **1.49**
Automotive Wire—12 ft. 2 for **1.49**
Chamois Cloth— Each **1.49**
Windshield De-Icer— 2 for **1.49**
"No-Fog"—For windshields. 2 for **1.49**
Windshield Anti-freeze Concentrate— 2 for **1.49**
Wheel Muffs— Each **1.49**
Heavy Duty Brake Fluid— 2 for **1.49**
Reg. Motor Oil— 4 qts. **1.49**
Anti-freeze— 2 qts. **1.49**
Cream Car Wax— Each **1.49**
1-Gal. Pre-Mix Windshield Anti-freeze— Each **1.49**
Jumper Cables— Each **1.49**
Champion Spark Plugs— 2 for **1.49**

Auto Accessories, Main Floor, Home Furnishings Building

RED BASKET SHOP

Boxed Christmas Cards— Each **1.49**
Package of 30 Wrapping Bows— 2 for **1.49**
Paper or Foil Roll Wraps—3 rolls per package. 2 for **1.49**
Ribbon Log—6 colors. 2 for **1.49**
5 Roll Combination— Each **1.49**
Roll Wrap—Package of 4. 2 for **1.49**
Value Wrap Pack—25 sheets. 2 for **1.49**
Boxed Christmas Cards— 2 for **1.49**

Red Basket, Main Floor, Home Furnishings Building

TRIM-A-HOME SHOP

Holly Wreath—Poinsettias and garland. Each **1.49**
Matching Holly Garland— Each **1.49**
Christmas Door Greeter— Each **1.49**
36" Tree Skirt—Red and white. Each **1.49**
Pine Door Swag— Each **1.49**
Melton Stocking— Each **1.49**
C9 Outdoor Replacement Bulbs—Pkg. of 4. 3 pkgs. **1.49**
C7 Indoor Replacement Bulbs—5 per sleeve. 3 for **1.49**

Trim-a-Home Shop, Main Floor, Home Furnishings Building

GIFT SUGGESTIONS

Maja Soap and Cologne Gift Sets— Each **1.49**
Yardley "Twosome" Sets— Each **1.49**
Yardley "Rockie" Sets— Each **1.49**
Yardley Soap on a Rope— Each **1.49**
Old Spice "Travelelr" Sets— Each **1.49**
"Evening in Paris" Sets— Each **1.49**
Bronnley's "Happy Hands" Sets—2 for **1.49**
Bronnley's Bath Cubes—Box of 6 cubes. 2 for **1.49**
Flor de Blason Sets—Made in Spain. Each **1.49**

Sundries, Main Floor

STATIONERY

Stationery Box— Each **1.49**
Household Envelopes—400 per box. Box **1.49**
Double Deck Playing Cards— Each **1.49**
Photo Albums— Each **1.49**
Hasty Notes— 3 for **1.49**
Rice Paper Napkins— 4 for **1.49**
Luncheon Napkins— 5 for **1.49**
Boxed Stationery— 2 for **1.49**
Candles—Box of 12, 10". Each **1.49**
Scented Candle and Holder— Each **1.49**
Everyday Gift Wrap— 6 for **1.49**
Canary Yellow Typing Paper— 2 for **1.49**
Boxed Stationery— Each **1.49**

Stationery, Main Floor

LEATHER GOODS

Billfolds, Clutch Purses — Morocco grain and vinyls. Each **1.49**
Umbrellas — Men's and women's, including bubble style for children. Each **1.49**

Handbags, Main Floor

PRINT BRA TOP

Multi-colored print in comfortable stretch nylon. One size fits 32 to 36. Each **1.49**
Matching bikini brief — one size. Each **1.49**

Foundations, Floor of Fashion

PANTYHOSE

Shop 1.49 Day for an extraordinary buy for your legs. Assorted shades in sizes small and medium. 6 for **1.49**

Downstairs Budget Store

GIRLS' NYLON T-SHIRTS

Long sleeve button front style with mock turtle neck. Rib knit. In burgundy, navy, brown, grape. Sizes 7-14. Each **1.49**

Girls' Wear, Third Floor

TOYS

Lock-A-Block House— Each **1.49**
Finger Paint Sets— 2 for **1.49**
Doll and High Chair— Each **1.49**
Play Safe Tool Bench— Each **1.49**
Beauty Sets— Each **1.49**
Musical Tops— Each **1.49**
Plastic Racing Cars— 2 for **1.49**
Petal People Dolls— Each **1.49**
10-Pin Bowling Sets— Each **1.49**
Black Velvet Oil Paint Sets— Each **1.49**
Cookie or Cake Mix Sets— Each **1.49**
Baby Pee Wee Dolls—4" high. 3 for **1.49**
Plush Animals— Each **1.49**
Knitting Basket Sets— Each **1.49**
Mod Doll Clothes— 2 for **1.49**
Dia-Block Sets— Each **1.49**
Play Doh— 2 for **1.49**

Toys, Lower Main Floor

CHILDREN'S WEAR

Boys' T-Shirts—Plains or Patterns, 4-6x. Each **1.49**
Girls' T-Shirts—Long, short sleeves. Each **1.49**
Boys' Pants and Jeans— Each **1.49**
Boys' Shirts—Patterns. Sizes 4-6x. Each **1.49**
Boys' Colored Briefs— 3 for **1.49**
Children's Sweaters—sizes 4-6x. Each **1.49**
Boys' Pyjamas—Cotton and flannelette. Sizes 4-6x. Each **1.49**
Girls' Straight Slims—4-6x. Each **1.49**
Girls' Knee Socks—Nylon. 3 pair **1.49**
Girls' Flannelette Pyjamas and Gown—Sizes 4-6x. Each **1.49**
Boys' All-Cotton Briefs— 5 for **1.49**
Orlon Hats— Each **1.49**
Orlon Mitts— 2 Pairs **1.49**

Children's Wear, Third Floor

BOYS' WEAR

Boys' Briefs—S.M.L. Asst. colors. 2 for **1.49**
Boys' Socks—Terry. Size 8-10. 3 pair **1.49**
Boys' Knit Shirts—Sizes 8-16. Each **1.49**
Boys' Acrylic Toques— 2 for **1.49**
Boys' Acrylic Gloves— 2 Pairs **1.49**
Boys' Scarves—Asst. colors. Each **1.49**
Boys' Flannelette PJs—8-16. Each **1.49**
Boys' Long Sleeve T-Shirt—8-16. Each **1.49**
Boys' Acrylic Toques— Each **1.49**

Boys' Wear, Third Floor

MAIN FLOOR, SPORTSWEAR

Women's Shirts — 65% polyester, 35% cotton. Each **1.49**

Main Floor, Sportswear

LINGERIE

Arnel Tricot Slips—32 to 40. **1.49**
Asst. Bikini and Briefs—S.M.L. or one size. 2 for **1.49**
Bikini Stretch Stripe — One size. 3 for **1.49**

Lingerie, Floor of Fashion

FOUNDATIONS

Contour Bras—A, 32-36; B, 32-36. Each **1.49**
Brief Panty Girdle — white or nude. S.M.L. Each **1.49**
Satin Panel Girdle—White. M, L, XL. Each **1.49**

Foundations, Floor of Fashion

GIRLS' WEAR

Stretch Bikini Briefs—8-14. 4 pair **1.49**
Cotton Briefs—Sizes 8-14. 3 pair **1.49**
Nylon Flares—Broken sizes, assorted colors. Each **1.49**
Nylon Long-Sleeve T-Shirts—Sizes 7-14. Each **1.49**
Girls' Tights—3 sizes, 7-14. Each **1.49**
Flannelette Sleepwear—Sizes 7-14. Each **1.49**
Knit Hats or Scarves— Each **1.49**
Knit Gloves or Mitts— 2 pair **1.49**

Girls' Wear, Third Floor

BABY WEAR

Infants' Snapperalls—12-24 mos. Each **1.49**
Infants' Plastic Pants—S.M.L.XL. 3 for **1.49**
Infants' T-shirts—Short sleeves, 12, 18, 24 mos. Short and long-sleeved. 2 for **1.49**
Receiving Blanket—2 per pkg. Pkg. **1.49**
Flannelette Sheets—Print. Each **1.49**
Infants' Stretch Sleeper— Each **1.49**

Baby Wear, Third Floor

MEN'S WEAR

Assorted Socks — Ankle or executive length. Nylon wool blend. Assorted colors. 2 pair **1.49**
Briefs and Jerseys — Cotton. White briefs. S.M.L. 2 for **1.49**
Regular or Redi-Knot Ties—Stripes and patterns. Each **1.49**
Boxer Shorts — Cotton. Plains and fancies. S.M.L. 2 for **1.49**
T-Shirts — Cotton knit. Short sleeves, crew neck. White only. S.M.L. 2 for **1.49**
Men's Cotton Hankies — White. 12 for **1.49**
Men's Gloves—Knit and suedine. Pair **1.49**

Men's Wear, Main Floor

FASHION FLOOR ACCESSORIES

Scarves — New Fall Prints and pastel chiffons. Each **1.49**
Ties for Blouses — Plains and prints. Each **1.49**
Skinny-Look Belts — Asst. colors. Each **1.49**
Vinyl Rain Hats— Each **1.49**
Crochet Acrylic Tam Hats— Each **1.49**

Accessories, Floor of Fashion

WOMEN'S, CHILD'S SHOES

Women's Acrylic Pile Slippers—Assorted colors. S.M.L. Pair **1.49**
Women's Terry Mules—Assorted colors. 5-10. Pair **1.49**
Women's Fabric Sneakers—5-9. Pair **1.49**
Assorted Children's Slippers— Pair **1.49**

Shoes, Floor of Fashion

JEWELLERY

Men's, Women's Watchbands — Metal. Each **1.49**
Assorted Jewellery— 4 for **1.49**
Butane Lighters — Throwaway style. Adjustable flame. 2 for **1.49**
Boxed Jewellery—Tailored, stone set, cultured pearls. For gifts. Box **1.49**
Butane Fuel—Ronson's, large size. 2 for **1.49**

Jewellery, Main Floor

HOSIERY, ACCESSORIES

Sheer Panty Hose—Basic shades. 2 for **1.49**
Seamless Mesh Nylons—9-11. 3 pair **1.49**
Square or Long Scarves—Assorted. Each **1.49**
"Total Fit" Stretch Nylons— 2 pair **1.49**
Belts — Metal and vinyl styles. Also new "Skinny" styles. Each **1.49**
Knee-Socks — White and colors. Sizes 9-11. 2 pair **1.49**
Gloves—Stretch nylon. Plain or fleece lined. Also knits. Pair **1.49**
Brocade Slippers—Hard sole. Colors of gold or silver. Pair **1.49**

Hosiery and Accessories, Main Floor

FABRICS

45" Tapestry Prints—All cotton. Yard **1.49**
54" Cotton Prints—Colorfast drapery prints. Yard **1.49**
45" Nylon Jersey Prints—Assorted designs. Yard **1.49**
36" Flannelette Prints—2½ yard. **1.49**
45" Polyester/Cottons—Prints and checks. Yard **1.49**

Fabrics, Third Floor

NOTIONS

Mercerized Cotton Thread— 2 for **1.49**
"Scotchgard"—11-oz. Each **1.49**
Aprons — half aprons. 2 for **1.49**
Vinyl Gloves— 5 for **1.49**
Shower Caps— 2 for **1.49**
Ironing Board Cover— Each **1.49**
Satin Pillow Cases— Each **1.49**

Notions, Main Floor

WOOLS, LUGGAGE

Aran Wool—2-oz. ball. 3 for **1.49**
Double Knit and Acrylic—2-oz. 3 for **1.49**
3- or 4-Ply Fingering—1-oz. 4 for **1.49**
Mohair Wool—1-oz. ball. 3 for **1.49**
Tweed Yarn—Worsted weight. 2-oz. ball. 4 for **1.49**
90% Wool, 10% Nylon Worsted — 2-oz. skein. 3 for **1.49**
Shoe Bags—For closets. 3 for **1.49**

Wool and Fancy Goods, Third Floor

FLOOR COVERINGS

Patch Mat—18x24". **1.49**
Serpentine Mats—13x22". **1.49**
20"x30" Rag Mat — Each **1.49**
24"x36" Cotton Mat — Each **1.49**
Coco Mats—14x23". **1.49**
Welcome Mats—15"x20". Each **1.49**

Floor Coverings, Main Floor, Home Furnishings Building

PICTURES AND MIRRORS

Wall Decorations—Plates, plaques. Each **1.49**
Metal Frames—8"x10", 5"x7" Each **1.49**
Framed Prints—8"x10". Each **1.49**
Miniature "Old Masters" Metal Frame— Each **1.49**
Framed Prints—16"x20". Each **1.49**

Pictures and Mirrors, Second Floor, Home Furnishings Building

DRAPERIES

Foam Chips— 1-lb. bag **1.49**
Cotton Hopsacking—45" wide. Yard **1.49**
45" Dacron Sheer—Asst. colors. 1½ yds. **1.49**

Draperies, Second Floor, Home Furnishings Building

DOWNSTAIRS BUDGET STORE

STAPLES—

Linen Table Cloths— Each **1.49**
Terry Dish Towels— 4 for **1.49**
Place Mats—Plastic. 3 for **1.49**
Face Cloths— 8 for **1.49**
Linen Dish Towels— 3 for **1.49**
Dish Cloths—Cotton. 8 for **1.49**
Pillow Protectors—Cotton. 2 pkts. **1.49**
Chair Pads—Assorted. Each **1.49**
Terry Apron and Towel Sets— Each **1.49**
Vinyl Place Mats— 4 for **1.49**
1973 Boxed Linen Calendars— 2 for **1.49**
Scatter Mats— Each **1.49**
Embroidered Cases— Each **1.49**
Chip Foam Pillows— Each **1.49**
Large Size Pillow Covers— Each **1.49**
Linen Tea Towels— 3 for **1.49**
Satin Pillow Cases— Each **1.49**

INFANTS' AND CHILDREN'S WEAR

Boys' Polo Pyjamas—4-6x. Pair **1.49**
Girls' Pant and Top Sets—Sizes 2-4. Each **1.49**
Flannelette 2-Pant Sleepers—2-3x. Each **1.49**
Receiving Blankets—2 per pkt. Pkt. **1.49**
Sleeping Bags—Flannel. Each **1.49**
Perma-Press Crawlers— Each **1.49**
Girls' Half Slips—8-14. 2 for **1.49**
Infants' Plaid Flares — Stretch nylon. Sizes 12, 18, 24 months. Each **1.49**
Girls' Long-Sleeve Tops—7-14. Each **1.49**
Girls' Tailored Blouses—10-12. Each **1.49**
Infants' Perma-Press T-Shirts— Each **1.49**
Vinyl Pants—Infants, L, XL. 12 for **1.49**
Girls' Blouses—4-6x. Each **1.49**
Girls' Cotton Briefs—4-6x. 7 for **1.49**
Flannel P.J.s—Boys, girls. Each **1.49**
Children's T-Shirts—4-6x. Each **1.49**
Turtleneck T-Shirts—Long sleeved. Sizes 12, 18, 24 months. Each **1.49**
Boys' Twill Flares—Boxer waist, 4-6x. Each **1.49**
Girls' Mitts—7-12. Pair **1.49**
Crib Sheets— Each **1.49**
Girls' Short-Sleeve Turtleneck T-Shirts—7-14. Each **1.49**
Children's Long Pants—2-3. Each **1.49**
Girls' Flares—4-6x. Each **1.49**
Boys' Long-Sleeve Shirts—4-6x. Each **1.49**

FOOTWEAR—

Men's Toe Rubbers— Pair **1.49**
Men's, Boys' Boot Runners—Pair **1.49**
Children's Black Rubber Boots— Pair **1.49**
Women's Runners— Pair **1.49**
Children's Runners— Pair **1.49**
Women's Slippers—5-9. Pair **1.49**
Girls' Bootee Slippers—11-3. Pair **1.49**

ACCESSORIES—

Wool Scarves— Each **1.49**
Pantyhose— 4 for **1.49**
Striped Scarves— Each **1.49**
Bestform Bras—Seamfree. Each **1.49**
Vinyl Handbags—Assorted colors. Each **1.49**
Women's Knit Gloves— Pair **1.49**
Women's Vinyl Belts— Each **1.49**
Toques— 2 for **1.49**

WOMEN'S WEAR—

Briefs—S, M, L. 5 for **1.49**
Stretch Bra and Panty Set— Set **1.49**
Short-Sleeve Blouses—32-38. Each **1.49**
Bikinis— 3 for **1.49**
Hosiery—Broken sizes. 5 for **1.49**
Sheer Panty Hose— 3 for **1.49**
Women's Long-Sleeve T-Shirts — Stretch nylon. S, M. Each **1.49**
Fur Fabric Hats—Assorted. Each **1.49**

MEN'S, BOYS' WEAR

Men's Suedine Gloves— Pair **1.49**
Men's Sport Shirts—Long sleeves. Each **1.49**
Men's Work Socks—10-13. 2 pair **1.49**
Men's Sport Socks— 2 pair **1.49**
Men's White Briefs— 2 for **1.49**
Men's Athletic Tops— 2 for **1.49**
Men's Assorted Ties— Each **1.49**
Men's Acrylic Toques— Each **1.49**
Boys' Knit Shirts—8-16. Each **1.49**
Boys' Toques— Each **1.49**
Boys' Flannelette P.J.s—8-16. Each **1.49**
Boys' Brevets—S, M, L. 3 for **1.49**
Boys' Brevets—S, M, L. 3 for **1.49**
Boys' Athletic Tops—S, M, L. 3 for **1.49**
Boys' Knit Gloves— 2 pair **1.49**
Boys' Sport Shirts—8-16. Each **1.49**

Downstairs Budget Store

WEATHER
Tonight: Cloudy, Few Breaks
Tuesday: Increasing Cloud, Showers

Victoria Times

TODAY'S NEWS TODAY
Classified 386-2121
Telephone 382-3131

89th YEAR, No. 126 ★★★ VICTORIA, B.C., MONDAY, NOVEMBER 6, 1972 10 CENTS DAILY, 20 CENTS SATURDAY

GRITS MOVE AHEAD

OTTAWA (CP) — Official returns from outlying polls in the Saskatchewan riding of Meadow Lake indicate that New Democrat Elias Nesdoly has won over Conservative Albert Cadieu by 30 votes.

Up until early afternoon, the Conservative had been declared the winner by 28 votes on the basis of election reports received by radio. But the written statements received by mail today show Mr. Nesdoly leading by 30.

The turnaround brings the party standings to: Liberal 109, Conservative 108, New Democrat 31, Social Credit 14, Independent 2.

The Meadow Lake figure is still subject to change Wednesday when the official vote tally takes place but Returning Officer Louis Bey said the new figures are probably accurate.

Nixon Landslide Looms But Few GOP Gains

Times News Services

WASHINGTON — After 20 years in national politics Richard M. Nixon stands on the brink of his first landslide.

A final pre-election survey by the Washington Post's staff writers and correspondents in the 50 states points to the likelihood of a sweep of historic dimensions by the president.

If their forecasts are correct, he could well exceed Lyndon B. Johnson's 1964 record of carrying 45 of the 50 states. Optimists in Republican ranks think Nixon can match or even exceed Franklin D. Roosevelt's modern record of winning all but two states in 1936.

While a presidential landslide of those dimensions has generally produced heavy margins for the president's party in congress, state-by-state reports point to much more limited Republican gains in the contests for governships, the senate and the house of representatives.

As the 1972 campaign goes into its final 24 hours, indications are that the prospective landslide re-election of Nixon will not dislodge Democrats from control of the House or Senate.

A final pre-election survey by the Washington Post showed that despite the increasing evidence of Nixon coattails in some states, Republicans are likely to fall short of the five-seat gain they need for a Senate majority and the 39-seat pickup required to organize the House of Representatives.

The final pre-election Harris survey, released Sunday, showed President Nixon favored by 59 per cent of voters polled to 35 per cent for McGovern with six per cent undecided.

Gallup's latest survey, conducted Oct. 13-18, showed Nixon with 59 per cent to 36 per cent for McGovern.

But a Chicago pollster — who has called all the presidential races correctly starting with the upset victory of Harry Truman over Thomas Dewey in 1948 — says he won't predict this race, because it's "an election like no other."

"We found it was futile to try soliciting an accurate voter response," said Louis Cheskin. "Most people will not or cannot reveal their true feelings or actual attitudes this year."

Cheskin said: "It is my opinion the results will be close to 50-50. McGovern can be elected."

Another national pollster, Daniel Yankelovich, said his personal opinion is that Nixon will win by a "little landslide."

Harris and Yankelovich said polls now in progress or data being analysed show some improvement in McGovern's standing.

They said uncertainty over the prospects of ending the Vietnam war is helping McGovern.

However, the Harris Poll said Saturday that Americans, 49 to 42 per cent, believe Nixon "has kept his pledge to end U.S. involvement in the Vietnam war."

Harris noted that the new figures contrast with a previous poll, taken in mid-October, which showed that voters, 52 to 38 per cent, did not believe Nixon had kept his 1938 pledge.

The voters are capable of surprising everyone, but in the final days of the campaign, there seemed to be less than a dozen states where Democratic nominee George McGovern was in a competitive position.

These states would include the two giants, California and New York, and such others as Massachusetts, Rhode Island, West Virginia, Michigan, Wisconsin, Oregon, Washington and Hawaii and, perhaps, McGovern's home state of South Dakota.

Continued on Page 2

MAINLAND AGAIN WITHOUT PAPERS

For the second day the lower mainland was without a daily newspaper as pressmen continued to honor a picket line of 28 drivers at Pacific Press.

The morning Province and afternoon Sun were affected by the dispute between the drivers and S and P Distributors Ltd., an independent company which distributes both papers.

The newspapers are published in the same building with the same facilities by Pacific Press Ltd. Truck drivers were picketing the loading dock, but employees of both papers, with the exception of pressmen, were working as usual.

Saturday, neither the Province nor the Sun was published after pressmen refused to operate the presses because of the dispute.

The drivers are members of the Vancouver Printing Specialties and Paper Products Union, Local 598.

The printing pressmen, whose union is affiliated with that of the truck drivers, refused to work on the grounds that S and P was an unfair employer.

The pressmen's contract

Continued on Page 2

GOLFERS BEWARE

MANILA (UPI) — The Philippines' martial law government said today military teams will soon go after government officials found on golf courses and other amusement places during working hours.

It was the latest disciplinary move ordered by President Ferdinand Marcos against erring civil servants.

British Freeze Wages

LONDON (CP) — Prime Minister Heath announced today a sweeping 90-day freeze on wages, prices, rents and dividends in Britain, effective Tuesday.

The announcement, made in the packed House of Commons, said the freeze would run for 90 days from royal assent of the bill, with provision for extension of up to 60 days.

Heath said there will be a limited number of exceptions from the freeze, aimed at suppressing the inflation that has seen the pound sterling sink to its lowest-ever levels.

Heath's move followed a breakdown in negotiations with the unions and industries to attempt to fight inflation through a voluntary system of price and wage restraint.

The industries were ready to go along but the unions backed away, demanding a complete control over the rise in retail prices which Heath said he could not meet.

WILLING TO TALK

However, the prime minister said he was still prepared to continue discussions with management and unions on the objectives and problems of economic management, with the government seeking a high rate of economic growth, an improvement in real earnings, an improvement in the living standards of the low-paid and the pensioners, as well as moderation in cost and price inflation.

"All those around the table at Chequers were in full agreement on these objectives," Heath told a noisy House of Commons amid

Continued on Page 2

Painted Indian holds arrow in his teeth, ready for war.

U.S. Indians Declare War

Times News Services

WASHINGTON — Indians occupying the bureau of Indian affairs, girding for what they predict will be a battle with police, said today they were declaring war on the United States and threatening to destroy the building they have held since Thursday.

The Indians emphasized their war declaration as the deadline passed for what they said was a U.S. interior department order to evacuate or be thrown out.

"They can have the building after it is gutted," said Russell Means, a leader of the Trail of Broken Treaties Caravan which took over the building.

"When we go, the building goes."

He said the approximately 400 Indians in the building spent Sunday night planning their defence against what they say will be a police attempt to storm their makeshift barricades.

The government, meanwhile, arranged to go to U.S. district court today to seek a ruling that the Indians were in contempt of an earlier order to evacuate.

About 35 Indians armed with clubs and makeshift tomahawks stood at the buildings' entrance near a barricade formed by several crossed teepee poles. Smaller, sharpened poles jutted out from the barricade.

"We have now declared war on the United States of America — seek your stations," Vernon Bellecourt said Sunday night. Bellecourt is the head of the American Indian Movement which is dominating the demonstration.

The Indians took over the building after their demands for adequate housing and food went unheeded.

29 DIE, 460 HURT TRAPPED IN TUNNEL

FUKUI, Japan (CP) — Twenty-nine persons were killed today when fire swept through the dining coach of an express train deep inside Japan's second longest railway tunnel near Fukui, in central Japan, authorities reported.

Police said 460 persons were injured, 15 seriously, but 286 others made their way to safety through dense smoke in the eight-mile-long tunnel.

Most of the victims suffered from smoke asphyxiation or injuries received when they tried to scramble through the choking fumes to safety.

Authorities said earlier 40 persons died in the accident, but they revised this later, explaining that the count resulted from confusion in the smoke following the fire.

Victoria Woman Stabbed to Death

A 28-year-old Victoria woman was stabbed to death Sunday and her husband was charged with non-capital murder in provincial court today.

Ernest Hotvedt, 28, represented by lawyer Kenneth Cox, was remanded to Nov. 14 to fix a date for preliminary hearing by Judge William Ostler.

Detective-inspector R. J. Ward, of Victoria police department, said police arrived at 1255 Balmoral shortly after 7 a.m., Sunday and found Mrs. Linda Hotvedt, 28, with "several stab wounds." A hunting knife was taken by police.

She was pronounced dead on arrival at Royal Jubilee.

An occupant of the top half of the house, Dhavinder Minhas, 20, told the Times she was studying in the morning when she "heard some noise from the downstairs people."

"I thought the kids were playing," said Minhas.

Her brother, D. S. Minhas, 22, of Nanaimo, heard the children screaming and "thought there might have been a fire."

There were four children, three girls and one boy, between five and nine-year-old.

He telephoned police when the screaming children ran out of the house.

Strikers Hit Hydro Que.

Times News Services

Supervisory personnel in the Montreal area were struggling to maintain services after 8,500 Hydro-Quebec workers went on strike early today to back contract demands.

A Hydro spokesman said within three hours of the walkout there were three power failures in the Montreal area and at least another two in other parts of the province.

"Very effective" picket lines were being set up at Hydro offices throughout the province, the said.

Maintenance workers, linemen, office personnel and engineers all walked out to back demands for a new three-year contract giving them wage parity with their Ontario counterparts.

The failures were not the result of the strike, the Hydro spokesman said.

"These things (the failures) happen every day," he added.

"How long they will last depends on the union. We've referred these cases to them."

The union has said it will maintain what it considers to be essential services.

The walkout followed confusion over whether planned weekend talks with government mediator Yves Dansereau had been held.

The Canadian Union of Public Employees said the talks never materialized while management claimed there were early-morning negotiations today.

if the union accepted the latest offer it would fall $1.14 behind by the end of four years.

Dansereau was unavailable for comment.

Negotiations began 11 months ago and broke off Thursday.

The union says current Hydro-Quebec salaries are 68 cents an hour behind Ontario rates for comparable jobs and

N. Viets Pounded

SAIGON (AP) — United States B-52 bombers swept to within 56 miles of the 20th parallel today in their deepest raids against North Vietnam since the resumption of full-scale bombing in April. (See also Page 20.)

The raids, 34 miles north of Vinh, were part of a concerted effort to blunt a Communist buildup of troops and supplies in all four countries of Indochina in anticipation of a ceasefire, U.S. military sources said.

While indications mounted that negotiations in Paris would soon resume, Defence Secretary Melvin Laird acknowledged that the United States is speeding up deliveries of military equipment to South Vietnam.

Laird said this would "enhance negotiations."

Those Last Moments Waiting for Death . . .

PHOENIX, Ariz. (AP) — Bob Hall knew he would be dead in a matter of seconds.

Screaming and kicking, he was falling from an airplane at more than 100 feet a second, his main and reserve parachutes strung out in tangled ribbons above him.

HALL
. . . after fall

The 19-year-old student skydiver slammed into the runway at 60, possibly 80, miles an hour, authorities said.

But a few seconds later, he rose to a crouch. His nose was pulverized against both cheeks and his front teeth poked through his lips. He suffered no other injuries.

"I don't remember pulling the dummy main chute ripcord carried for training or the reserve chute," he said, later. "I do remember looking up and seeing the chute was garbage — that's what we call a bad chute.

"I went for the reserve, but it was gone. It wasn't there.

It got pulled. I reached back and found my back pack. It was open and I realized both chutes were up there, jammed together.

"I looked down and saw the airport runway. Somehow I wished I was falling into the desert rather than a runway, but I couldn't think why I would have preferred that.

"I screamed. I knew I was dead and that my life was ended right then. There was nothing I could do. It was all over.

"My mind started doing weird things. All my past life flashed before my eyes, it really did. I saw my mother's face, all the homes I've lived in, the military academy I attended, the faces of friends, everything.

Then I must have hit. Although I just can't remember hitting the runway, or any pain, I can remember getting up. I can't remember feeling blood, seeing the ground or where the parachutes fell."

Hall was taken to hospital, where doctors worked on his nose and teeth.

That was three weeks ago.

Surgeons say his teeth have been reimplanted and will be saved. A plastic surgeon is rebuilding his nose.

Hall and his instructors say Hall apparently deployed his reserve chute as he left the plane at 3,300 feet. Although neither canopy blossomed, one contained a tiny bubble of air which apparently saved his life.

He says he will jump again.

INDEX

	Page
Births, Deaths	22
Classified	22-30
Comics	21
Entertainment	14
Family Section	18, 19
Finance	8, 9
Sports	10-15
TV, Radio	23

Lumbermen Lacking

PRINCE GEORGE (CP) — Officials of the forest industry in central B.C. say they are experiencing the worst labor shortage they have seen and need 2,000 skilled and unskilled workers immediately. Jobs have been opened up by high lumber prices and unseasonably mild weather.

Young Love Died With Dinner Cheque: Judy

There aren't too many things that blew the cool of Judy LaMarsh, during her eight-year career as a federal politician.

But, "an affair with an underground newspaper reporter 15 years younger than me was too much," she admitted here Saturday.

"I had trouble accepting the change in role — somehow it just wasn't my image.

"We were very close but when we went out to dinner I was expected to pay; well I just couldn't adjust."

Miss LaMarsh was one of the main speakers at the Vancouver Island Status of Women conference during the weekend, called to discuss a woman's place. (See also Page 19.)

And in a hilarious, free-wheeling speech she made it quite clear her place as a woman was not behind an underground newspaper reporter who didn't have an income.

Her place also was not that of a secretary taking minutes at any meeting, just because she is a woman.

She told women to be aware of "those little slighting put downs."

She recounted a lawyers' meeting where she was the only woman and, the judge had asked her to take the minutes of the meeting.

"I told him no," she said.

"Too many women will do things just like that to get their toe in the hold.

"Sister, tell 'em no or that's where you're going to stay with your toe in the hold.

"Men aren't taught the supportive role; they get it with

Continued on Page 2

TORONTO MARKET TRADING

INDUSTRIALS

TORONTO 1:40 P.M. STOCKS
Distributed by CP
Toronto Stock Exchange—Nov. 6

s—Odd lot, xd—Ex-dividend, xr—Ex-rights, xw—Ex-warrants. Net change is from previous board-lot closing sale. Quotations in cents unless marked $.

Stock	Sales	High	Low	1:40 p.m.	Net Ch'ge
A—B					
Abitibi	2200	9⅝	9⅛	9⅛	
Acklands	2175	$12	11⅞	12	— ⅛
Acklands p	100	22¾	22¾	22⅝	+ ⅛
Acklnd 2p	100	$15	15	15	
Acres Ltd	620	$16	15—	15¾	— ¼
Acres A pr	310	44⅞	44¾	44¾	
Acres wt	1400	400	385	385	
A.G.F.M	120	5⅝	5⅝	5⅝	+ ⅛
Agra Ind	1550	$13½	13	13	+ ⅛
Ahed M	200	390	390	390	
Alta Gas A	1906	$15	14⅜	14⅜	— ⅛
Alta G D p	z1	$164	164	164	
Alta Nat	265	$20½	20½	20½	
Alcan	10329	$21	20⅞	21	+ ⅛
Algo Cent	2206	$11½	11½	11½	
Algoma St	1280	$12⅜	12⅜	12⅜	+ ⅛
Allarco Dv	400	$5⅞	5¾	5¾	— ⅛
Alliance B	1776	$7¼	7⅛	7¼	— ⅛
Alpa Ind	725	$11¾	11⅝	11⅝	— ⅛
Almin 2p	175	$36¼	36¼	36¼	— ⅜
Andres W	1500	$29½	29½	29½	+1¼
Ang CT 315	25	40	40	40	
Anthes C p	z14	74	74	74	
Aquitaine	9645	$26	25¾	26	+ ¾
Argus	150	$16½	16½	16½	— ⅛
Argus B pr	150	$34½	34½	34½	— ½
Argus C pr	2175	34½	33¾	33¾	
Asbestos	700	$18¾	18¾	18¾	— ¼
Ashland C	200	$12¾	12¾	12¾	
Ashland pr	100	$31	31	31	+ ½
Atco Ind	100	$11½	11½	11½	
Atl Sugar	705	$5½	5⅜	5⅜	
Atl Sug pr	78	$61¼	61¼	61¼	— ⅞
Auto Fl	100	$8¼	8¼	8¼	
Auto Herd	100	$10½	10½	10½	— ½
Bad Boy	2200	$16⅞	16⅜	16⅜	+ ⅛
Bank Mtl	6449	$20¼	20¼	20¼	+ ¼
Bank N S	4020	$38½	38¼	38½	+ ¼
B Can Nat	325	$16¼	16⅛	16¼	+ ⅛
Barlaco	100	315	315	315	+10
Barton B	100	$10½	10½	10½	
Beavr Eng	300	$6⅜	6¼	6¼	— ¼
Belding w	200	210	210	210	
Bell Canad	8052	$42¼	42	42⅛	+ ⅛
Bell A pr	1298	$49½	49⅜	49½	
Bell B pr	625	$52	51½	51¾	+ ¼
Biltmore	420	415	410	410	+10
Black P	120	$8¾	8¾	8¾	+ ⅛
Block Bros	5800	280	270	275	— 5
Bombrdier	2200	$7¼	7⅛	7⅛	— ⅛
Bovis Cor	1600	210	200	205	+ 5
Bow Valy	2550	$39¾	39	39½	+ ½
B.PCan	9176	$16	15⅝	16	+ ⅛
BP Can A	25	68	68	68	— 2
Brelor Res	1300	205	195	200	— 5
Bramalea	2750	375	365	370	— 5
Brascan	1830	$20½	20⅛	20½	+ ⅛
Bright	300	$23¼	23	23¼	+ ¼
Brinco	1573	$5⅝	5½	5⅝	
Br Am Bnk	322	$15	15	15	+ ⅛
BC Forest	300	$19½	19½	19½	— ½
BC Pack A	40	$33	33	33	+ 1
BC Pack B	50	$33	33	33	
BC Phone	255	$57	56¾	56¾	
BCPh 4¾ p	z10	$60	60	60	
BCPh 4½ p	25	$57	57	57	— ½
BCPh 4.8	200	$16	16	16	
BCPh 6.80	1100	23¾	23¾	23¾	
BCP 7.04 p	100	$22⅞	22⅞	22⅞	
Budd Auto	1055	$15¼	15	15	— ¼
Burns Fds	670	$18½	18½	18½	+ ½
C—E					
Cad Dev	200	$9¾	9¾	9¾	
Cad Dev b p	z15	$21½	21½	21½	
CAE Ind	641	$9¼	9¼	9¼	
Calgary P	1971	$26⅛	25¾	26⅛	+ ⅛
Calgy 540 p	205	$95	94¾	95	+ 2
Calvrt Dis	3200	20	215	220	+10
Campeau	950	$6¼	6¼	6¼	
CD Sugar	322	$26	26	26	+ ½
Can Cem L	632	$50¾	50	50	— 2
C Cem L p	418	19	19	19	
C Packrs	350	$22	21½	21½	— ½
Can Perm	200	$21¾	21¾	21¾	
CSL pr	200	$5	5	5	
Cdn Brew	6964	$5⅞	5¾	5¾	— ⅛
C Brew Ap	120	$27⅜	27⅜	27⅜	+ ⅛
C Brew Bp	25	$35	35	35	
C Cabl	12565	$19½	19	19¼	— ¼
C Cable w	286	580	580	580	— 5
Cdn Equty	10000	$11½	11	11⅛	+ ⅛
CGE pr	25	$31	31	31	
C Gldie	20225	$8¼	7⅞	8¼	+ ½
C Hydr pr	125	$15½	15½	15½	
C Imp Bank	2940	$27¾	27½	27¾	+ ⅛
C Ind Gas	5277	$11	10¾	10⅞	+ ⅛
C Ind Gas p	50	$25¼	25¼	25¼	—1⅛
CIL	500	$16¼	16¼	16¼	
C Intrurb p	400	$9⅛	9	9	— ⅛
C Manoir	600	395	390	395	
C Marconi	200	480	480	480	+15
C Occidental	403	$10¾	10¼	10¼	+ ⅛
CP Inve pr	1855	$23⅜	23	23	
CP Inve w	3340	270	265	265	
CP Ltd	19102	$14⅜	14⅜	14½	
CPL A p	z5	$11⅛	11⅛	11⅛	
Cdn Salt	200	$18½	18½	18½	— ¼
Cdn Tire	120	$55½	55½	55½	+ ¼
Cdn Tire A	2530	$54½	53½	54	+ ¼
C Utilties	300	$14⅜	14¼	14¼	— ⅛
C Util 5 pr	z20	68	68	68	
CUtil 6 pr	50	$84	84	84	+2½
C Util $1.25	160	$29⅞	29⅞	29⅞	— ⅛
C Util w	4100	550	550	550	+10
C Vickers	100	$10⅝	10⅝	10⅝	— ¼
Canron	480	$24½	24¼	24¼	
Capit Div	1300	54	54	54	
Cara	705	$8	7⅞	8	+ ¼
Carma D	400	$7½	7¼	7½	+ ⅛
Cassidy L	300	$6¾	6½	6½	
CC Yachts	2900	425	420	425	+10
Celanese	1950	360	350	355	+ 5
Celanes 1 p	z25	$10¾	10¾	10¾	
Ctl Fund A	200	$8¼	8	8	
CFCN	500	$9¾	9¾	9¾	— ⅛
Chrysler	1750	$33⅜	34½	34⅜	— ¼
CHUM	100	9¾	9¾	9¾	— ⅛
CHUM B	100	$11¾	11¾	11¾	+ ⅛
Cockfield	100	$5½	5½	5½	+ ½
Columbia	1500	75	70	75	+ 5
Columbi p	250	145	145	145	+ 5
Cominco	3720	$25½	25¼	25½	+ ⅛
C Holiday I	z50	$12⅛	12⅛	12⅛	
Compro	200	350	340	340	—10
Comtech	200	340	340	340	
Conn Chm	500	$7⅛	7⅛	7⅛	
Con Bath	1850	$14½	14⅜	14½	+ ⅛
Con Bath p	3300	$19	18¾	19	+ ¼
Con Bath w	300	65	65	65	
C Bath 68 w	200	530	530	530	+ 5
Con Bldg	1050	230	230	230	+ 5
Con Textile	300	375	375	375	
Con Distrb	4207	$32	31½	32	+ ⅜
Cons Gas	2501	$17	16⅞	17	
Con Gas A	60	580	79¾	80	
Con Glass	100	$14¾	14¾	14¾	— ⅛
Contr F	12000	240	240	240	+ 5
Cooper C	325	$17½	17¼	17¼	— ¼
Corby vt	z10	$22½	22½	22½	
Cornat Ind	1600	230	225	225	+ 5
Coronto p	800	215	215	215	+15
Corp Food	100	$6¼	6¼	6¼	— ⅛
Costain R	230	$7¾	7¾	7¾	
Costin R w	220	265	265	265	
Crain R L	1460	$13⅜	13½	13½	— ⅛
Crestbrk	500	330	330	330	+10
Crwn Life	100	$48¼	48¾	48¾	
Crush Intl	750	$16⅜	16¼	16⅜	+ ⅜
Dale-R pr	z90	$7½	7½	7½	
Dawson D	1400	$6⅜	6¼	6⅜	+ ⅛
Debhld B p	120	$7⅞	7⅞	7⅞	+ ⅛
Delta Ben	100	$6¼	6¼	6¼	+ ¼
Distl Seag	1968	$37⅞	37½	37⅞	+ ⅛
Doman 1	440	$13¼	13	13	— ¼
Dome Pete	2445	$29½	29¼	29½	— ½
D Citrus	100	$11	11	11	+ ¼
Dotasco	1732	$28½	28	28⅛	+ ⅛
Dom Store	5240	$15	14⅝	14⅞	+ ⅜
Domtar	4591	$16⅜	16½	16⅜	+ ⅛
Dombar pr	295	$14⅞	14¼	14¼	
D Textile	934	$9¼	9	9	
Donlee M	200	$7¼	7⅛	7¼	+ ⅛
Douglas L	1000	350	340	350	+15
Du Pont	227	$29	29	29	
Dylex Ltd	z10	$19	19	19	
Dylex L A	1225	$18¼	18¼	18¼	
E-L Fin	225	$9¼	9¼	9¼	+ ¼
Electrolt d	3990	$17¾	17	17¾	+ ⅛
Emco	100	$5	5	5	+10
Erie D	200	$10½	10½	10½	— ½
Exquisite	400	375	375	375	
Exquite pr	100	$4¼	4¼	4¼	+ ¼
F—J					
Fairview	1400	$14⅜	14½	14⅜	+ ⅛
Falcon	5460	$57½	57⅜	57½	
Fed Grain	3200	9	9	9	— ⅛
Fields S	200	$16⅞	16⅞	16⅞	+ ⅛
Finning T	700	$12¾	12¾	12¾	
F City Fin	2516	$13	14¾	13	+ ⅜
Fleet Mfg	1235	165	160	165	+ 5
Foodex S	722	$27	26½	27	+ 1
Ford USA	z14	$70¼	70¼	70¼	
Ford Cnda	100	$9½	9½	9½	+ ½
F Seasons	1130	9½	9½	9½	
FPE Plon	200	$20½	20½	20½	+ ½
Fruehauf	102	$13	13	13	+ ⅛
Gaz Metr	404	495	495	495	
Gdn Mang	1510	$7½	7	7	— ½
Gen Distrb	350	$30⅜	30½	30⅜	
GMC	153	$77½	77¼	77¼	
G P Mtg A	200	$12	12	12	— ½
Genstar L	1470	$15⅜	15	15	— ¼
Glendale	3000	$11½	11¼	11½	+ ⅛
Glengair	330	170	170	170	+ 5
Gleng B p	800	300	300	300	
Gleng A w	1000	40	40	40	+ 5
Gold Crest	2300	$8¾	8¾	8¾	+ ⅛
Graft G	400	$29¼	29	29¼	
GL Paper	3200	$14¼	13⅝	14¼	+ ½
GL Pack w	1200	225	225	225	
GL Power	4112	$22¼	22	22	— ¼
GN Capital	z30	$8¼	8	8	
Gt WLife	185	$74	73¾	74	
Gt West S	1700	$6¾	6¼	6¾	
Greyhnd C	300	125	125	125	+ 5
Greyhnd	1003	$22¼	22	22¼	+ ¼
GSW CIA	130	$18½	18½	18½	— 1
Guar Trst	200	$14	13⅜	13⅜	— ⅛
Gulf Can	3077	$36	35¾	35⅞	+ ¼
Gulf Corp	100	$24	24	24	— ½
Halifax D	200	195	195	195	
H Group	1130	$13	14⅜	14⅜	
Hardee	1100	115	115	115	+ 5
Harl Carp	500	$22¼	22	22¼	+1½
Harl Crp A	550	$21½	21½	21½	
Harlequin	5608	$12	11¾	11¾	— ⅛
Harveys F	1625	120	115	120	
HWood B	1000	34	34	34	— 1
Hawker S	670	365	365	365	+ 5
Hays Dna	z30	$22½	22½	22½	
Home A	2700	$38⅛	37¾	38	+ ¼
Home B	1725	$37½	37	37	+ 1
Horne Pit	3075	340	340	340	+10
Hoden DH	250	$7½	7½	7½	+ ⅛
H Bay Co	1600	$17¼	17	17⅛	+ ⅛
HB Oil Gas	4795	$48½	48	48⅛	— ⅛
Huron Erl	1233	32¾	32¾	32¾	— ⅛
Husky	12293	$16¾	16	16½	+ ½
Husky E w	1400	610	585	600	+25
IAC	5552	$20⅜	20¼	20⅜	+ ⅜
IAC w	480	900	900	900	
Imasco	1873	$27¼	27	27	+ ¼
Imp Life	20	$123	123	123	— 2
Imp O	27174	$43¼	42¾	43⅛	— ⅛
Indal Can	100	$14⅜	14⅜	14⅜	
In dAdhes	100	$17½	17½	17½	
Inglis	100	$19½	19½	19½	
Inland Gas	2412	$11¼	11½	11¾	
Inter-City	200	9¾	9¾	9¾	+ ⅛
Inter CB p	125	20	20	20	
Inter CB pr	800	545	535	545	+15
Inter C B w	600	585	575	585	+25
Intrmetco	3500	340	335	340	+ 5
IBM	156	$383	380	380	— 3
Inco	14937	$32	31¾	31⅞	+ ⅛
Int Util	5564	$23¼	23½	22¾	+ ½
Int Util A	z44	$52½	52½	52½	
Interpool	800	$16	16	16	+ ⅛
Intpr Pipe	7150	$28⅞	28¾	28¾	+ ⅛
Int Pipe w	280	$12⅞	12⅞	12⅞	+ ⅛
Ipsco	3000	$15¼	15⅛	15⅛	
Inv Group	1100	$10½	10⅜	10½	+ ⅛
Inv G A	24525	$11	10¾	11	+ ⅛
Inv Grp 5 p	210	$24	23¾	23¾	
Irwin Toy	700	$13½	13½	13½	
Island Tel	100	$10½	10½	10½	
ITL Ind pr	100	$10¾	10¾	10¾	
IWC Ind	1400	350	350	350	
K—N					
Kaiser Re	1500	220	215	215	— 5
Kaps Tran	1380	$11¼	11½	11⅛	— ⅛
Kenting	150	9	9	9	
Koffler	1625	$19	18¾	19	
Koffler A p	600	$9½	9½	9½	
Koffler w	1200	835	830	830	— 5
Labatt	795	$29¾	29	29⅜	+ ¼
Labatt pr	672	$29⅜	29⅜	29⅜	
Lacroix I	200	$6¼	6¼	6¼	+ ⅛
Laidlaw M	6625	$17⅜	12¾	12⅞	
Lailaw A p	50	$38	38	38	— ½
Lailaw B p	300	$13	12	12	
LCont Cem	700	$10⅜	310	310	
Laura Sec	700	$12¾	12¾	12¾	+ ⅛
Lau Fin	1134	$13⅞	13¾	13¾	+ ⅛
Leigh Inst	2300	$8⅞	8¾	8⅞	
Leons Frn	325	$16¼	16⅛	16⅛	
Life Inv w	800	75	75	75	— 5
Living w	75	750	750	750	—25
Lob Co A	865	$6⅜	6½	6⅜	+ ⅛
Lob Co B	1800	$6⅜	6½	6½	+ ⅛
Lob Co pr	85	$32	31¾	31¾	
Lob GA pr	160	$19¾	19¾	19¾	
Loeb M	270	370	370	370	+ 5
Mclan H A	1200	$16¼	16	16	
MH Cable	1050	$16¼	16¼	16¼	+ ½
Magnetics		500	105	100	100 —
Maislin I	250	$13¾	13¾	13¾	
Major H D	500	260	260	260	
M Lf Mills	100	$16½	16½	16½	
M L Mills p	50	$82	82	82	
Martim A p	200	$10½	10½	10½	+ ⅛
Markboro	2460	$8½	8¼	8½	
Mass-Fer	9078	$17¾	17¾	17½	— ⅛
Maritime	155	$22¾	22¾	22¾	+ ¼
McGraw H	100	$7	7	7	
McLaghln	1025	$13¼	12¾	12¾	+ ⅜
MEPC w	1300	320	315	320	+ 5
Melton R E	1100	260	260	260	+ 5
Mercantil	2100	$23¼	23	23	— ⅛
Mercant r	1827	555	550	555	+ 5
Met Trust	z249	$19½	19½	19½	
MICC	250	$26	26	26	+ ½
Microsyst	823	$8	7⅞	7⅞	
Microsys w	z10	290	290	290	
MLW Wor	185	$15¾	15¾	15¾	+ ⅛
Molson A	1063	$29	28½	28⅞	— ⅛
Molson B	810	$28½	28½	28½	
Monenco	1000	$8½	8½	8½	+ ⅛
Mnt Trst	z50	$20¼	20¼	20¼	
Moore	5950	49½	48¾	48⅞	+ ⅜
Morse A	100	$11	11	11	+ ¼
Morse pr	49	$36¼	36¼	36¼	— ¾
MTS Inter	1300	76	73	76	+ 5
Murphy	1250	$8½	8⅜	8½	
Murritt P	1000	410	400	400	—10
Nabrs Dig	200	$13	13	13	+ 1
NaChrs I	500	$5¾	5⅝	5⅝	— ⅛
Nat Drug	100	$6½	6½	6½	+ ⅛
N Hees Ent	z62	270	270	270	
N Nuring H	300	225	225	225	
Nat Trust	25	$42¼	42¼	42¼	
Neonex	2630	450	435	445	
NB Tel	291	$14¾	14⅜	14⅜	
N Provid D	2000	36	35	35	
Nfld LP	600	$14⅜	14¼	14⅜	+ ⅛
Noranda	2496	$39¼	38¾	39	— ⅛
Nordair L	2700	$6	5⅞	6	+ ¼
Nor Ctl G	2110	$12	11¾	11⅞	
Nor Ctl B p	50	$25¾	25¾	25¾	+ ⅛
Nor Ctr 150 p	450	$25½	25⅛	25½	
Nor Ctl w	200	490	490	490	—10
NW Util p	z16	$53	53	53	
Nowsco W	100	$10¼	10¼	10¼	— ⅛
OSI Mark	2675	$11½	11½	11½	— ⅛
NuWest D	900	$9⅝	9	9	— ⅜
NWL Pin	200	300	300	300	
O—S					
Okanagan	845	$10⅜	10	10⅜	+ ⅜
Ontario Tr	3340	$10⅜	10	10¼	+ ⅛
OSF Ind	4380	$10½	10	10	+ ⅛
Oshawa A	3700	$11⅜	11	11	— ¼
Oshawa A	3700	$11⅜	11	11	— ¼
Oshawa w	3835	105	100	100	—10
Pac Pete	z25	$41½	41½	41½	
Pac West A	200	$23¾	23¾	23¾	+ ⅛
Pancana I	3000	300	295	300	+ 5
Paulin	400	$5	5	5	+ 5
Peel Elder	1000	$23¾	23	23	— 1
Pemb D p	z10	$25½	25½	25½	
Pembin A	7080	$4¾	4¾	4¾	
Pembin B	2220	$6½	6½	6½	+ ¼
Penningtn	1300	$20¼	20	20¼	+ ⅛
PDept S	43005	$16¾	16¼	16¼	
Petrofina	450	$27½	27¼	27¼	+ ⅛
Phillips Cb	18800	$11¾	11⅝	11¾	+ ⅛
Photo Eng	75	$25	25	25	
Pitt Eng C	200	$10¾	10¾	10¾	— ⅛
Placer	2240	$36½	36	36¼	+ ¼
Pow Crp pr	400	$33	32¼	33	+ ¾
Pow Corp	5440	$12¾	12½	12⅝	
Pre Trst	180	$39	39	39	— 3
Prem Iron	900	140	140	140	—10
Price Com	1200	225	225	225	
Prov B Can	1900	$17	17	17	
Rank Org	1820	$23	23	23	— ⅛
Readers D	75	$29½	29	29½	+ ½
Realty C A	100	$6⅛	6¼	6⅛	— ⅛
Reed S	23100	$11¾	11	11¼	+ ½
Reichhold	125	$21½	21½	21½	+ ¾
Reitman	400	$13¾	13¾	13¾	
Rileys D	2500	165	165	165	
R Little	900	$6½	6½	6½	+ ⅛
Ronald Fd	225	$21⅞	21⅞	21⅞	
Rothman	2200	$18½	18	18¼	+ ¾
Rothmn w	4700	505	475	505	+35
Rothm 2p	250	$21½	21¼	21½	+ ½
Royal Bnk	7401	$34½	34⅜	34½	+ ⅛
Royal Trst	629	$44	44	44	+ ¼
Russel A	3051	$12⅜	12¼	12¼	+ ¼
Russi H p	25	$49	49	49	
StL Cem A	225	$45	45	45	
StL Corp p	40	$64¼	64¼	64¼	+1¼
St Maurice	3005	98	95	95	— 1
Saywette	500	$5⅞	5⅞	5⅞	+ ⅛
Saywette	500	$5⅞	5⅞	5⅞	+ ⅛
Schneid	100	$13½	13½	13½	— ½
Schneid b p	400	$12	12	12	
Scintrex	300	180	180	180	
Scot York	200	$16¾	16¾	16¾	
Scot Mis pr	200	$11½	11½	11½	+ ½
Scotts	700	$19¼	19⅛	19¼	+ ⅛
Scythes	320	$25	24	25	
Secur Cap	600	125	125	125	
Shell A	1667	$54½	54	54¼	+ ½
Shepherd	200	$6½	6½	6½	— ½
Silverwd A	200	$13½	13½	13½	
Simpsons	3725	$29½	28¾	29¼	+ ⅜
Simpson S	3200	$39¾	39¾	39¾	+ ½
Skiar M	1725	$8⅜	8½	8¼	
Sklar W	500	575	575	575	
Skyline H	400	$6⅛	6⅛	6⅛	
Slater Stl	1097	$13	12⅞	13	+ ⅛
Slat W Can	4850	$12¾	12⅝	12¾	+ ⅛
Southam	650	$30	29½	30	+ 1
Spar Aero	4100	400	400	400	
Stafford	100	325	325	325	+35
St Brdst	10115	$15¼	15¼	15¼	+ ⅛
St Paving	250	$21¾	21¾	21⅜	— ⅜
Stelco	10019	$32⅞	32⅜	32⅜	— ¼
Steetley I	200	$11¼	11¼	11¼	+ ⅜
Steinbg A	410	$26⅜	26	26	
Stuart Oil	100	$9⅜	9⅜	9⅜	+ ¼
Steintron	1200	$5½	5⅜	5½	+ ⅛
Surpass C	300	90	90	90	— 2
T—Z					
Teledyne	200	405	405	405	
Texaco	1455	$54	53½	53¾	+ ⅛
Texas G	17100	$17⅜	17½	17½	
Thd CGIp	100	$32⅞	32⅜	32⅞	+ ⅜
Thom N	16460	$13	12⅞	13	
Tone Craft	1300	$7¼	7¼	7¼	+ ⅜
Toromont	2200	260	255	255	+ 5
Tor Dm Bk	91152	$32½	32⅛	32¼	+ ⅛
TD Dir r	79632	57	53	56	+ 4
Tor Star B	285	$66½	66	66½	+ ½
Traders A	9160	$20⅜	20¼	20⅜	+ ⅜
Trader A p	z5	$23¾	23¾	23¾	
Trader 65 w	7950	560	505	550	+50
Trader 66 w	1000	930	920	930	+30
Trader 69 w	700	935	925	930	+10
Transair	500	340	340	340	
Tr C Glass	125	$8¾	8¾	8¾	— ¼
Tr Can PL	1664	$46¾	46⅜	46½	
Tr Can Pl p	1000	$40¼	40⅛	40⅛	— ⅜
Tr Can A pr	864	$86¼	86	86¼	— ⅜
Tr Can C pr	300	55⅞	56¾	56¾	
Tr Can P w	320	$13⅞	13¾	13¾	
Trans Mt	700	$22⅞	22⅜	22⅜	— ⅛
Trimac	300	$10¾	10½	10½	— ¼
Trizec Crp	z20	$16⅛	16⅛	16⅛	
Trizec w	2000	49	49	49	— 1
Tru-Wall	1250	300	320	220	—20
Turbo R	700	165	165	165	+ 5
UnAcc Clp	200	$44½	44½	44½	
Un Gas	6191	$12⅛	12	12	— ⅛
Union Oil	250	$49	48½	49	+ 1
U Cdn Shar	190	$52½	52½	52½	+ ½
U Corp B	660	$16½	16¼	16½	
Un Wburn	1666	475	450	450	
U Sections	100	$8¼	8¼	8¼	
Van Der	600	$9¾	9¼	9¼	— ⅜
Van Ness	1100	63	59	59	— 4
Vanpower	400	115	115	115	
Versatile	1250	$6¾	6½	6½	+ ¼
Versati A	5140	$6½	6⅛	6⅛	+ ⅛
Vic G Tr	200	$32	32	32	
Vilicentre	100	$7	7	7	+ ¼
Vulcan Ind	2900	$12½	12¼	12½	+ ½
Walk GW	3727	$50¼	49¾	50	
WCI Can	250	$16	16	16	
Weldwod	860	$12¼	11⅞	11⅞	— ⅛
Wstburne	1600	$14½	14⅜	14⅜	+ ⅛
Wbur A p	50	$43¼	43¼	43¼	
Wcoast Pt	3800	$10¾	10	10	
W Pet A p	260	$29½	29½	29½	
Westc'st	1285	$23⅜	23¾	23½	
Wcoast w	8420	550	535	540	
Westfair	100	$27½	27½	27½	— ½
Westeel	1200	$23	22½	23	+ ½
W Realty	2400	$7	7	7	
Westnhse	2560	$21¾	21⅛	21¾	+ ⅜
Weston	300	$20	20	20	
White Pas	530	$12½	12¾	12½	+ ½
Whonok A	275	$16⅝	16⅝	16⅝	
Wiley Oil	1100	$18⅝	18½	18¼	— ¼
Winco S	400	$9⅞	9⅝	9⅝	— ¼
Wix Corp	900	$8⅞	8½	8½	
Woodwd A	900

jack scott

Whales and Captivity —A Benefit to Man

Being some items selected from a man's personal diary:

★ ★ ★

Item: Never thought I'd find myself in total disagreement with Farley Mowat, who walks with the angels, but that's one personal aftermath of the death of Chimo, Sealand's white killer whale. Farley calls it "an atrocity" to keep a whale in captivity and believes that the drills they are taught turn them into "Disneyland characters" and I couldn't disagree more.

At the time that the first killer whale was made captive by Dr. Murray Newman, curator of the Vancouver aquarium I was, I believe, the only commentator to ask that it be set free because the facilities were inadequate. Sure enough, that whale died soon afterwards, quite possibly from the effects of its confinement.

But it should be remembered the "Chimo" did not die of captivity but from an ailment that would have taken her life in any event. The Sealand pool is by no means ideal, but it gives the whales natural tidal water and room to swim and is I believe, an acceptable comprise.

I do know, on the basis of fully 30 visits to Sealand, that the sight of Haida and Chimo gave tens of thousands of visitors a deep respect for those magnificent animals. It was always rewarding to watch the faces of children there seeing at close hand a splendid and intelligent beast in a reasonably natural environment.

In his fine book, "A Whale For the Killing," Farley writes of the louts who fired hundred of shots into a trapped Fin Whale in Newfoundland five years ago. A boy who had marvelled at the beauty, power and, indeed, the mysticism of Sealand's killer whales would not turn into such a man.

The gymnastics that Farley believes have made the captive whales "Disneyland characters" are movements natural to the animals in play and in hunting and designed to give the whales the exercise they need.

★ ★ ★

Item: An interesting aftermath today to my tribute to Evelyn Caldwell, the Vancouver Sun's "Penny Wise," who will be marrying Gordon Root, of our town, come November 11.

Back in 1951, it seems, a Victoria woman, in the first year of her marriage, had one of these quarrels with her husband that are common to most first-year marriages. Communications, in fact, were cut off. Then someone (she suspected her wise old mom) sent her a clipping of a Penny Wise column.

"It really hit home and said in the right words what I needed to be told," my Victoria correspondent recalls. "I have saved it ever since and have thought about it many a time when I was tempted to pull the strings too tight."

Here are some of the words that Evelyn wrote 21 years ago:

"I think the married women of today are quickly and none-too-quietly turning the married men of today into a bunch of jelly-spined, yes-dearing creatures who are mentally afraid of their wives. And I don't like it. I prefer men to be manly, to wear the pants of the family, to have a mind of their own, and the courage to stay and down a few at the 19th hole if they feel so inclined instead of scampering off home because the little woman won't speak to him if he doesn't.

"The situation so common now seems to be that if John so much as goes his own way once a month or so he gets the jolly old what-for treatment. And the big trouble with the boob is that he takes it all without a murmur and even promises he won't ever do it again. What makes it all even worse is that he means it, too; he actually does try to be the namby-pamby goon his wife wants him to be, and how she can stomach it is more than I know. She would almost be better off with one of the brute-boor type who never did what he was supposed to; at least life with him would be more interesitng, if highly unsatisfactory otherwise. . . .

"Women, I think are too possessive. Not satisfied with being legally kept by a man, loved by him and respected by him, they must need try to keep track of every move he makes, failing to take into consideration the fact that while the male of the species spends a full day at his job, the female is at liberty to squeeze out several hours at least every day to call her own.

"Most men don't want to stray. It's women who drive them off the straight-and-narrow by insisting that they stay on it. Left to his own devices, the average husband will do a pretty fair job of marriage, particularly if he feels that the woman he chose to marry (at least, thought he was doing the choosing) thinks he's pretty wonderful and that most of the things he does are okay with her."

Well, those words saved a marriage back in 1951. I just hope that Evelyn will keep them in mind in the first year of her marriage.

★ ★ ★

Item: A good many laughs — and some cringes, too — reading a whole bunch of letters from L. M. Cross' Grade 8 class at the Edward Milne Secondary School. Seems they'd had a hot-and-heavy discussion about my column criticizing the Canadian hockey players in Moscow. Seldom have I read letters with such raw vitality and admirable brevity.

A sample of their views:

"As for the fights, it takes two people to start a fight . . ."

"I think you are wrong to be ashamed of your country because of a silly game . . ."

"There were only three or four players who were disgraceful so we shouldn't take it out on the whole team . . ."

"The articles you wrote aroused much of what I would call hate . . ."

"The part I cannot see is that when other teams have fights they don't make a big thing of it, but when Russia and Canada fight it is quite different . . ."

"I felt ashamed when I watched the games at the neighbors. Canada did act babyish and did a lot of unnecessary fighting . . ."

"The Canadians did have reasons to be angry, but they carried it too far . . ."

"The behavior of the Canadian team was outrageous and must have given the Russians a lasting dislike for our country . . ."

"Canada went over to Russia to win and that's what the game is all about . . ."

My favorite letter is from Kathy Jirik, of Sooke, and it too, is commendably succinct. "I only write this letter to you because it's a matter of having to," she frankly notes. "Personally I don't really care one way or the other. I thought your article was fine. I couldn't see anything wrong with it as it was your opinion."

Men at Arms

Gun collectors from across Canada converged on the Empress Hotel on the weekend for the 10th annual Gun Show sponsored by the Vancouver Island Arms Collectors Association. Back to back for a mock duel, left, are Kevin Buchanan, left and Trav Custance. Holding a working model cannon he built, above, is Frank Davis of Courtenay. (John McKay photo.)

FIRE RISK DENIED

A report to city council's public works committee from Fire Chief Eric Simmons gives assurance that no serious fire hazard exists at the 19-storey apartment tower at View and Quadra.

Although the report has not been released, the Times has learned that it states the building site — on which a second tower is proposed by developer G. F. Mulek — has been mostly cleared of combustible materials.

However, the fire department does recommend that scaffolding material on the site be cleared within 60 days, and a derelict truck also be removed.

Victoria Times
MONDAY, NOV. 6, 1972 17
SECOND SECTION

No Park Road Says Sierra Club

Members of the Sierra Club of B.C. today appealed to Victoria city council to abandon any plans of sacrificing part of Beacon Hill Park for road extensions.

In a three-page brief the group said it would be "deliberate desecration of an historically established park area" if part of the park was used to extend Michigan.

The city's planning and traffic department is expected to complete a study, named Victoria 2,000, in mid-November.

The study calls for the closing of traffic on either Douglas or Government in order to create downtown malls.

If Douglas is chosen — and city traffic engineer and Mayor Peter Pollen have said it would be the better choice — the study states that Michigan would have to be extended through the park in order to reroute traffic prevented from using Douglas.

SCBC chairman John Willow says Victoria 2,000 "could become a monument to the acumen of its originators" but says that taking part of the park for Michigan would be "a lapse back into the dark ages of municipal development."

E & N Inquiry Sought

The Associated Chambers of Commerce of Vancouver Island has called for a federal board of inquiry to investigate operation of the Esquimalt and Nanaimo Railway Company.

Complaints that the Canadian Pacific Railway, which owns the E and N, is not living up to promises made in November, 1970, were voiced by several delegates to the mini-convention of the ACCVI hosted Sunday by the Sidney and North Saanich Chamber of Commerce.

The daily E and N service which runs from Victoria to Courtenay was compared unfavorably with another CP Rail service linking Edmonton with Calgary.

WRONG WAY

Chamber members said that stations are poorly maintained and the service is unsuccessful because it goes the wrong way.

Gerry Furney, Parksville delegate, said that CP Rail was given choice chunks of Vancouver Island land in return for providing the service. "But the basic agreement has been abrogated very seriously," he said. I'd like to see the government take a firm stand on this."

The ACCVI would like the line extended to Campbell River and schedules reversed to bring up-Island passengers to Victoria early in the day. It was pointed out that the present timetable allows little time for business or shopping in the city before the return trip.

The service is also poorly advertised according to one delegate.

SUDDENLY NOTICED

Les Hammer, Port Alberni delegate said that the train was loaded during hearings in 1970 which followed an application to the Canadian Transport Commission from CPR to end passenger rail service between Victoria and Courtenay.

"People suddenly realized a train existed," said Hammer.

The CPR application was rejected at that time and the Canadian Transport Commission issued a written report criticizing filthy station conditions and ordering safety improvements.

The CPR was also ordered to undertake studies aimed at increasing revenue by improving a promotion campaign.

At the meeting Sunday, Furney suggested that alternatively, the E and N track could be ripped up and the road bed made into a rapid transit route, relieving pressure on the Island Highway.

Newberry To Run

Ald. Alan Newberry will seek re-election to Saanich council in the December municipal election.

He is the fourth candidate to announce plans to run. Five others are considering entry to the race.

There are four vacancies on the council this year.

Newberry said there are five considerations other than personal factors which prompted him to run again: the ice arena issue; continuation of the Sanderson recommendations on recreation following the opening of Cedar Hill Community Centre in February; expansion of a youth recreation program initiated in Cordova Bay; construction of a new branch library in the eastern part of Saanich; appointment of a new municipal administrator to replace retiring John Tribe in January.

He placed the arena issue first in priority, having been one of the five members of council to support a motion that ratepayers be presented at the earliest opportunity with a borrowing bylaw for a public arena.

NEWBERRY

Newberry said the issue "should go to the people in 1973" and he wanted to "make sure it is supported by residents."

The one-vote majority that decided placing the matter before ratepayers puts the referendum in some jeopardy since one of the five aldermen was Ed Lum, who is not contesting his seat this year.

PARKING BYLAW PLANNED

Esquimalt council will take the first steps in a long-range plan to ban parking on all the municipality's main streets when it meets tonight.

Following a public hearing at 7 p.m. it plans to adopt a bylaw that will raise the amount of required offstreet parking for multiple dwellings from 135 to 150 per cent.

Mayor Art Young said today:

"The bylaw is all part of a long-range plan we have to take parked cars off all our main streets. Right now a lot of these buildings have tenant parking signs stuck up so that their visitors clog our streets with their cars. It's ridiculous."

Young said that, along with requiring more offstreet parking, the council intends to have more yellow lines painted on streets where apartments are built in order to cut down traffic congestion.

Salmon Savers Irked As Project Scuttled

Angry and frustrated conservationists removed their fish-saving gear from the Sooke River today leaving hundreds of coho salmon to die uselessly before reaching their home spawning ground.

The group of volunteers were forced to abandon their project by a department of fisheries ruling which they term "unbelievable and senseless."

Three weeks ago the department approved the plan to allow volunteers, under the sponsorship of the Amalgamated Conservation Society, to transport 100 coho around impassable waterfalls to their home spawning ground in the Upper Sooke River.

★ ★ ★

A skindiver and a biologist along with commercial fishermen, local business men and over 50 other helpers had donated 2,800 manhours and already transported 37 fish when the fisheries department announced last week that the project was to be abandoned as of today.

"It's unbelievable," ACS spokesman Bob Rogerson said today: "It's hard to imagine why they would do it — it hasn't cost them anything.

"I'm sure we could have captured the 100 fish," he said, "but once they pull out the equipment this morning we won't be able to put it back in — the water's too high."

★ ★ ★

The group has placed a large trap at the bottom of the falls to capture the coho as they struggle to jump the rapids. A mild anaesthetic was put in the water to quiet the fish while they were carried to a waiting tank truck which released them above the falls.

A spokesman for the fisheries department in Vancouver said today they felt the project had "ground to a halt and was obstructing the chum and chinook salmon which spawn below the falls."

"We agree with the concept of the transport," he said, "but there are very few fish involved and it would be uneconomical for the fisheries department to support the project."

The spokesman said the coho would spawn below the falls if they were left alone.

The spawning problem began four years ago when the department of fisheries transplanted an estimated 25,000 coho fry from Demamiel Creek, which was drying up, to the Upper Sooke.

Fisheries spokesmen say the plan was not to start a spawning ground in the Sooke River but simply to save those fry for commercial purposes.

But the adult fish keep returning to their home waters to spawn and are faced with the impassable falls.

"What we want," ACS vice-president Alan Meadows says, "is a fish ladder or some other way of permanently helping the fish.

"The upper river is an excellent spawning ground," he said. "An Opportunities for Youth project two years ago found that the waters could support roughly 250,000 to 500,000 fry."

★ ★ ★

Meadows said he didn't believe the lower river could provide a spawning ground and added that the fisheries contention that a fish ladder would cost $1,000,000 was "off base."

The ACS claims a ladder could be made for about $50,000 and other means such as permanent trucking procedures would be just as effective.

"It's too late to do anything more this year once the equipment has been moved," Meadows said. "But we've learned a lot and hope we can do more next year.

"The fisheries department says the river has no potential but they haven't done any surveys," he added. "We just want to sit down and talk with them and try to get some direction."

The fisheries spokesman said the department was willing to talk with the group, but couldn't get financially involved because "the public can't afford to pay wages on this kind of project."

Forces to Mark Remembrance Day

Canadian armed forces personnel will take part in six Remembrance Day ceremonies next Saturday.

In the ceremoney to be held at the Cenotaph on the lawns of the Legislative Buildings, Rear-Admiral R. H. Leir, commander maritime Command Pacific, will lay a wreath on behalf of the province. The armed forces' wreath will be laid by Col. J. P. Beer, deputy commander militia area Pacific.

Other contingents taking part in the ceremoney will be the Naden band, veterans' associations, the 3rd Battalion, Princess Patricia's Canadian Light Infantry, reserve forces, police forces and the 5th (B.C.) Field Battery, Royal Canadian Artillery, who will fire a 21-gun salute.

Commodore R. V. Henning, commander of CFB Esquimalt, will represent the armed forces at the ceremony in Esquimalt.

Also taking part in the ceremony at Memorial Park will be detachments from the Chief and Petty Officers' Association, veterans and women's auxiliaries.

Col. B. H. Moffit, chief of staff operations, will officiate at Oak Bay's ceremony in the Uplands Park. Also present will be a bugler, halyard party and wreath-bearer.

Capt. G. H. Hayes, chief of staff logistics and administration, will represent the forces at a ceremony at the Royal Canadian Legion hall in Langford. Also taking part will be sentries, a halyard party and wreath-bearer.

Brig.-Gen. D. R. Coell, commander Militia area Pacific, will attend the Saanich municipal hall ceremony, along with a wreath-bearer, sentries, a bugler and members of the PPCLI.

In Sidney, the armed forces will be represented by Major G. D. Westwood, commanding officer of VU33 Squadron at Pat Bay. Also taking part will be a platoon from the squadron, as well as sentires and a wreath-bearer.

All ceremonies will be at 11 a.m. with the exception of the Saanich one which is scheduled for 2 p.m.

LOCAL SHIP MOVEMENTS

MINISTRY OF TRANSPORT

Racer in Sand Heads patrol area, Camsell in Gulf Islands patrol area, Douglas in Gibsons patrol area; Ready, Rider and Quadra in port, Vancouver on Station Papa.

CUSTER: STAGE CENTRE

KUSTER
. . . to make people aware

Custer will make his first stand in Victoria Tuesday night, and hopefully it won't be his last.

"Custer is dead" is the title of a new play written by former embattled Saanich fireman Dale Kuster.

"The theme of the play is re-cycling of human resources," Kuster explains. ". . . you can be smashed down and still stand up and try to help people."

Kuster should know. Two years ago he was dismissed from the Saanich fire department "for wearing glasses."

Months of battling with officials proved useless and an arbitration board upheld his firing.

"The play isn't about my dismissal," Kuster said quickly. "I want to make people aware of the time and space we are at. It's the second year of the age of aquarius . . . there's only nine years left of the enlightened age."

The production is a "spiritual musical" featuring all "home-grown" talent with some audience participation.

Some of the actors will be singing their own songs. Indian players will sing their native songs and Dylan tunes will also be featured.

The play will be performed in Vancouver, Dec. 16 at the Queen Elizabeth Theatre under the title "stranger in a Stranger World."

If the two pilot performances are successful, Kuster hopes to get backing to send a caravan tour of the show across Canada, the U.S. and Europe.

The Victoria showing will be at 9 p.m., Tuesday, Nov. 7 at the MacPherson Theatre.

WEATHER
Tonight: Cloudy, Few Breaks
Tuesday: Increasing Cloud, Showers

Victoria Times

FINAL EDITION

89th YEAR, No. 126 — VICTORIA, B.C., MONDAY, NOVEMBER 6, 1972 — 10 CENTS DAILY, 20 CENTS SATURDAY

Nixon Landslide Looms But Few GOP Gains

Times News Services

WASHINGTON — After 20 years in national politics Richard M. Nixon stands on the brink of his first landslide.

A final pre-election survey by the Washington Post's staff writers and correspondents in the 50 states points to the likelihood of a sweep of historic dimensions by the president.

If their forecasts are correct, he could well exceed Lyndon B. Johnson's 1964 record of carrying 45 of the 50 states. Optimists in Republican ranks think Nixon can match or even exceed Franklin D. Roosevelt's modern record of winning all but two states in 1936.

While a presidential landslide of those dimensions has generally produced heavy margins for the president's party in congress, state-by-state reports point to much more limited Republican gains in the contests for governships, the senate and the house of representatives.

As the 1972 campaign goes into its final 24 hours, indications are that the prospective landslide re-election of Nixon will not dislodge Democrats from control of the House or Senate.

A final pre-election survey by the Washington Post showed that despite the increasing evidence of Nixon coattails in some states, Republicans are likely to fall short of the five-seat gain they need for a Senate majority and the 39-seat pickup required to organize the House of Representatives.

The final pre-election Harris survey, released Sunday, showed President Nixon favored by 59 per cent of voters polled to 35 per cent for McGovern with six per cent undecided.

Gallup's latest survey, conducted Oct. 13-18, showed Nixon with 59 per cent to 36 per cent for McGovern.

But a Chicago pollster — who has called all the presidential races correctly starting with the upset victory of Harry Truman over Thomas Dewey in 1948 — says he won't predict this race, because it's "an election like no other."

"We found it was futile to try soliciting an accurate voter response," said Louis Cheskin. "Most people will not or cannot reveal their true feelings or actual attitudes this year."

Cheskin said: "It is my opinion the results will be close to 50-50. McGovern can be elected."

Another national pollster, Daniel Yankelovich, said his personal opinion is that Nixon will win by a "little landslide."

Harris and Yankelovich said polls now in progress or data being analysed show some improvement in McGovern's standing.

They said uncertainty over the prospects of ending the Vietnam war is helping McGovern.

However, the Harris Poll said Saturday that Americans, 49 to 42 per cent, believe Nixon "has kept his pledge to end U.S. involvement in the Vietnam war."

Harris noted that the new figures contrast with a previous poll, taken in mid-October, which showed that voters, 52 to 38 per cent, did not believe Nixon had kept his 1968 pledge.

The voters are capable of surprising everyone, but in the final days of the campaign, there seemed to be less than a dozen states where Democratic nominee George McGovern was in a competitive position.

These states would include the two giants, California and New York, and such others as Massachusetts, Rhode Island, West Virginia, Michigan, Wisconsin, Oregon, Washington and Hawaii — and, perhaps, McGovern's home state of South Dakota.

Continued on Page 2

GRITS MOVE AHEAD

OTTAWA (CP) — Official returns from outlying polls in the Saskatchewan riding of Meadow Lake indicate that New Democrat Elias Nesdoly has won over Conservative Albert Cadieu by 30 votes.

Up until early afternoon, the Conservative had been declared the winner by 28 votes on the basis of election reports received by radio. But the written statements received by mail today show Nesdoly leading by 30.

The turnaround brings the party standings to: Liberal 109, Conservative 108, New Democrat 31, Social Credit 14, Independent 2.

The Meadow Lake figure is still subject to change Wednesday when the official vote tally takes place but Returning Officer Louis Bey said the new figures are probably accurate.

GOLFERS BEWARE

MANILA (UPI) — The Philippines' martial law government said today military teams will soon go after government officials found on golf courses and other amusement places during working hours.

It was the latest disciplinary move ordered by President Ferdinand Marcos against erring civil servants.

British Freeze Wages

LONDON (CP) — Prime Minister Heath announced today a sweeping 90-day freeze on wages, prices, rents and dividends in Britain, effective Tuesday.

The announcement, made in the packed House of Commons, said the freeze would run for 90 days from royal assent of the bill, with provision for extension of up to 60 days.

Heath said there will be a limited number of exceptions from the freeze, aimed at suppressing the inflation that has seen the pound sterling sink to its lowest-ever levels.

Heath's move followed a breakdown in negotiations with the unions and industries to attempt to fight inflation through a voluntary system of price and wage restraint.

The industries were ready to go along but the unions backed away, demanding a complete control over the rise in retail prices which Heath said he could not meet.

WILLING TO TALK

However, the prime minister said he was still prepared to continue discussions with management and unions on the objectives and problems of economic management, with the government seeking a high rate of economic growth, an improvement in real earnings, an improvement in the living standards of the low-paid and the pensioners, as well as moderation in cost and price inflation.

"All those around the table at Chequers were in full agreement on these objectives," Heath told a noisy House of Commons amid

Continued on Page 2

Painted Indian holds arrow in his teeth, ready for war

U.S. Indians Declare War

Times News Services

WASHINGTON — Indians occupying the bureau of Indian affairs, girding for what they predict will be a battle with police, said today they were declaring war on the United States and threatening to destroy the building they have held since Thursday.

The Indians emphasized their war declaration as the deadline passed for what they said was a U.S. interior department order to evacuate or be thrown out.

"They can have the building after it is gutted," said Russell Means, a leader of the Trail of Broken Treaties Caravan which took over the building.

"When we go, the building goes."

He said the approximately 400 Indians in the building spent Sunday night planning their defence against what they say will be a police attempt to storm their makeshift barricades.

The government, meanwhile, arranged to go to U.S. district court today to seek a ruling that the Indians were in contempt of an earlier order to evacuate.

About 35 Indians armed with clubs and makeshift tomahawks stood at the buildings' entrance near a barricade formed by several crossed teepee poles. Smaller, sharpened poles jutted out from the barricade.

"We have now declared war on the United States of America — seek your stations," Vernon Bellecourt said Sunday night. Bellecourt is the head of the American Indian Movement which is dominating the demonstration.

The Indians took over the building after their demands for adequate housing and food went unheeded.

29 DIE, 460 HURT TRAPPED IN TUNNEL

FUKUI, Japan (CP) — Twenty-nine persons were killed today when fire swept through the dining coach of an express train deep inside Japan's second longest railway tunnel near Fukui, in central Japan, authorities reported.

Police said 460 persons were injured, 15 seriously, but 286 others made their way to safety through dense smoke in the eight-mile-long tunnel.

Most of the victims suffered from smoke asphyxiation or injuries received when they tried to scramble through the choking fumes to safety.

Authorities said earlier 40 persons died in the accident, but they revised this later, explaining that the count resulted from confusion in the smoke following the fire.

Victoria Woman Stabbed to Death

A 28-year-old Victoria woman was stabbed to death Sunday and her husband was charged with non-capital murder in provincial court today.

Ernest Hotvedt, 28, represented by lawyer Kenneth Cox, was remanded to Nov. 14 to fix a date for preliminary hearing by Judge William Ostler.

Detective-inspector R. J. Ward, of Victoria police department, said police arrived at 1255 Balmoral shortly after 7 a.m., Sunday and found Mrs. Linda Hotvedt, 28, with "several stab wounds." A hunting knife was taken by police.

She was pronounced dead on arrival at Royal Jubilee.

An occupant of the top half of the house, Dhavinder Minhas, 20, told the Times she was studying in the morning when she "heard some noise from the downstairs people."

"I thought the kids were playing," said Minhas.

Her brother, D. S. Minhas, 22, of Nanaimo, heard the children screaming and "thought there might have been a fire."

There were four children, three girls and one boy, between five and nine-year-old.

He telephoned police when the screaming children ran out of the house.

STILL NO PAPER IN VANCOUVER

For the second day Vancouver was without a daily newspaper as pressmen continued to honor a picket line of 28 drivers at Pacific Press.

The morning Province and afternoon Sun were affected by the dispute between the drivers and S and P Distributors Ltd., an independent company which distributes both papers.

The newspapers are published in the same building with the same facilities by Pacific Press Ltd. Truck drivers were picketing the loading dock, but employees of both papers, with the exception of pressmen, were working as usual.

Saturday, neither the Province nor the Sun was published after pressmen refused to operate the presses because of the dispute.

The drivers are members of the Vancouver Printing Specialties and Paper Products Union, Local 598.

The printing pressmen, whose union is affiliated with that of the truck drivers, refused to work on the grounds that S and P was an unfair employer.

The pressmen's contract

Continued on Page 2

Strikers Hit Que. Hydro

Times News Services

Supervisory personnel in the Montreal area were struggling to maintain services after 8,500 Hydro-Quebec workers went on strike early today to back contract demands.

A Hydro spokesman said within three hours of the walkout there were three power failures in the Montreal area and at least another two in other parts of the province.

"Very effective" picket lines were being set up at Hydro offices throughout the province, he said.

Maintenance workers, linemen, office personnel and engineers all walked out to back demands for a new three-year contract giving them wage parity with their Ontario counterparts.

The failures were not the result of the strike, the Hydro spokesman said.

"These things (the failures) happen every day," he added.

"How long they will last depends on the union. We've referred these cases to them."

The union has said it will maintain what it considers to be essential services.

The walkout followed confusion over whether planned weekend talks with government mediator Yves Dansereau had been held.

The Canadian Union of Public Employees said the talks never materialized while management claimed there were early-morning negotiations today.

The union says current Hydro-Quebec salaries are 68 cents an hour behind Ontario rates for comparable jobs and if the union accepted the latest offer it would fall $1.14 behind by the end of four years.

N. Viets Pounded

SAIGON (AP) — United States B-52 bombers swept to within 56 miles of the 20th parallel today in their deepest raids against North Vietnam since the resumption of full-scale bombing in April. (See also Page 20.)

The raids, 34 miles north of Vinh, were part of a concerted effort to blunt a Communist buildup of troops and supplies in all four countries of Indochina in anticipation of a ceasefire, U.S. military sources said.

Most Active Stocks

Here are the 2 p.m. closing prices on the most active stocks on the Vancouver Exchange.
For earlier prices, see Page 8.

INDUSTRIALS		
Thermo Plex	2.43	+.23
Tokar	2.80	—.10
Imperial Marine	.42	+.02
OILS		
Plains Petroleum	.31	+.03
Monterey A	.79	—.01
Albany	.74	—.01
MINES		
Arcadia	.36	—.16
Gunn	.96	—.07
Cop-Ex	.90	+.02
Adonis	.84	—.04
Pyramid	.25	—.04
Skalsf	.83	+.03

Those Last Moments Waiting for Death . . .

PHOENIX, Ariz. (AP) — Bob Hall knew he would be dead in a matter of seconds.

Screaming and kicking, he was falling from an airplane at more than 100 feet a second, his main and reserve parachutes strung out in tangled ribbons above him.

HALL
. . . after fall

The 19-year-old student skydiver slammed into the runway at 60, possibly 80, miles an hour, authorities said.

But a few seconds later, he rose to a crouch. His nose was pulverized against both cheeks and his front teeth poked through his lips. He suffered no other injuries.

"I don't remember pulling the dummy main chute ripcord carried for training or the reserve chute," he said. later. "I do remember looking up and seeing the chute was garbage — that's what we call a bad chute.

"I went for the reserve, but it was gone. It wasn't there.

It got pulled. I reached back and found my back pack. It was open and I realized both chutes were up there, jammed together.

"I looked down and saw the airport runway. Somehow I wished I was falling into the desert rather than a runway, but I couldn't think why I would have preferred that.

"I screamed. I knew I was dead and that my life was ended right then. There was nothing I could do. It was all over.

"My mind started doing weird things. All my past life flashed before my eyes, it really did. I saw my mother's face, all the homes I've lived, in, the military academy I attended, the faces of friends, everything.

Then I must have hit. Although I just can't remember hitting the runway, or any pain, I can remember getting up. I can't remember feeling blood, seeing the ground or where the parachutes fell."

Hall was taken to hospital, where doctors worked on his nose and teeth.

That was three weeks ago.

Surgeons say his teeth have been reimplanted and will be saved. A plastic surgeon is rebuilding his nose.

Hall and his instructors say Hall apparently deployed his reserve chute as he left the plane at 3,300 feet. Although neither canopy blossomed, one contained a tiny bubble of air which apparently saved his life.

He says he will jump again.

INDEX

	Page
Births, Deaths	22
Classified	22-30
Comics	21
Entertainment	14
Family Section	18, 19
Finance	8, 9
Sports	10-15
TV, Radio	23

Lumbermen Lacking

PRINCE GEORGE (CP) — Officials of the forest industry in central B.C. say they are experiencing the worst labor shortage they have seen and need 2,000 skilled and unskilled workers immediately. Jobs have been opened up by high lumber prices and unseasonably mild weather.

Young Love Died With Dinner Cheque: Judy

There aren't too many things that blew the cool of Judy LaMarsh, during her eight-year career as a federal politician.

But, "an affair with an underground newspaper reporter 15 years younger than me was too much," she admitted here Saturday.

"I had trouble accepting the change in role — somehow it just wasn't my image.

"We were very close but when we went out to dinner I was expected to pay; well I just couldn't adjust."

Miss LaMarsh was one of the main speakers at the Vancouver Island Status of Women conference during the weekend, called to discuss a woman's place. (See also Page 19.)

And in a hilarious, free-wheeling speech she made it quite clear her place as a woman was not behind an underground newspaper reporter who didn't have an income.

Her place also was not that of a secretary taking minutes at any meeting, just because she is a woman.

She told women to be aware of "those little slighting put downs."

She recounted a lawyers' meeting where she was the only woman and, the judge had asked her to take the minutes of the meeting.

"I told him no," she said.

"Too many women will do things just like that to get their toe in the hold.

"Sister, tell 'em no or that's where you're going to stay with your toe in the hold.

"Men aren't taught the supportive role; they get it with

Continued on Page 2

family

WENDY DEY — EDITOR

—John McKay photo

Free Babysitting Service Helps Mothers

Sitters Open SWAG To Most Needy Women

If it wasn't for the free babysitting service provided at the Status of Women Action Group convention during the weekend, Mrs. Joyce Morley, of Victoria, wouldn't have been able to attend.

Mrs. Morley, a widow on welfare because of a hearing disability, needed to attend.

She was just the sort of person the conference was trying to reach.

"I can't afford to pay babysitters, and I thought I could learn something, though I've never come to anything like this before."

Her daughter, Jo-Anne, 9, was with 30 other conference children entrusted to four St. John Ambulance cadets during the weekend sessions.

"I'm finally finding out what my rights are," said Mrs. Morley. "Even now I don't know enough; it'll take a lot more conferences. You see I've been introverted all my life."

Mrs. Morley attended the women and the law and back to work seminars and was "amazed at all the possibilities I haven't thought of 'till now."

Kathleen Ruff, president of the Victoria SWAG branch, said the babysitting was one of the services at the conference designed to attract the woman at home.

"We wanted to include the woman at home. Too often they tend to think that the women's status movement is just for professionals or that professionals look down on them because they are housewives.

"I feel it's very wrong — they are complete misconceptions."

The conference also provided free accommodation for delegates — some 15 — who attended from Nanaimo and Campbell River.

'Bread and Butter' Ignored

By KIT COLLINS
Times Staff

The federal New Democratic Party is not enjoying its post-election position as much as it is impressed with the responsibility it must assume, Grace MacInnis (NDP — Vancouver-Kingsway) said here Saturday.

MacInnis said the party faces a very difficult period ahead: "We'll have to weigh whether we are getting more of the things we need or defeat the government to call a new election."

MacInnis, one of five successful woman candidates in the recent election, was in Victoria to address the local Status of Women Action Group conference, held jointly with Vancouver Island District of Canadian Union of Public Employees at University of Victoria.

"The major reason why Trudeau lost the election," she said, "is he didn't push the bread and butter issues. He stayed on the ideological level having never had to worry about bread and butter.

"Any chance I get I'll push those issues — employment, the cost of living — and we feel the government should be giving it top priority."

MacInnis said it is impossible to prophesize when the next election will take place: "It's a very uneasy situation that can't go beyond mid-summer.

"The PC's (Progressive Conservatives) are hungry for their government to have a chance. They're acting like an animal whose prey got away," she said.

"They're blaming us and we're not doing a darn thing, not coalescing with either party; that's our party policy," she said.

MacInnis, 67, who's held the Vancouver-Kingsway seat since 1965, said she was quite pleased with the election results in her riding — she topped every local poll.

Others in the troop of 69 women who contested federal seats were not as lucky.

More Concern

Explaining the success of three women candidates in Quebec, MacInnis said: "In Quebec there is far more concern about real people problems like day care centres.

"It's an industrial province and women have been interested in questions like day care for a long time — on that score Quebec is not too far behind.

"It's not only the candidate that counts — our country works through the party system."

MacInnis said it will be a long time before women can compete equally at the federal political level.

"It's not viable; in fact it's just unreal. Where the bulk of the women were running was in Quebec and Ontario — they were right handy to the house."

She said it will be a long time before it's feasible for "Mrs. Brown to wake up after winning the federal election and ask her husband to move to Ottawa and pick up work and mind the children.

"Even with airplanes, it's not too feasible.

"We'll have to work a long time at the physical arrangements like day care centres," she told a group of 200 delegates.

"Women should serve their apprenticeship on the local level — the place and time to do apprenticeship is within the sight and sound of home."

She advised women with political ambitions that they couldn't start at 40 years of age.

"If you don't apprentice early you don't stand a chance at a good riding."

Women and politics was the theme of another major conference speaker, Grace Hartman, national secretary-treasurer of Canadian Union of Public Employees.

She said last Monday's election results "need no speculation about what happened to the women candidates — the majority lost.

"Regardless of what political party is in power, legislation on recommendations of the Status of Women report will be decided by men.

"There are only five women and 259 men," she said.

Hartman said it shows the job "we still have to do to convince the population.

"Political parties deserved their fair share of the blame. There's a reluctance to award nomination to women in seats where there is a real chance of winning."

The Quebec Federation of Women, she said, deserves a real vote of thanks — "They have had three elected, and I understand they made sure women were running in all seats of Montreal."

Hartman said, however, that women were making some headway in federal politics.

Kay MacPherson, a federal candidate who was defeated in St. Paul's riding in Toronto and who attended the SWAG conference, went out to convince the people they should be doing something about the situation.

"She made women's votes count, even if they were for other candidates," said Hartman.

MacPherson said she ran partly on a women's status platform, and partly as an independent.

"And they both raised tremendous response," she added.

Aid Students

She found "people rather dissatisfied with the party system as we see it now. At the end of the campaign everyone agreed that the idea of having an independent point of view rather than a party-bound platform could have its positive aspects."

Asked if money was a big consideration in running for political office, MacPherson said "it was no object. People do come forward with donations."

Delegates, at the end of the conference, recommended to the Federal-Provincial Canadian Student Loan Committee meeting this week in Ottawa that their act be amended so financial aid will be made available to part-time students.

The move was made to give the housewife who wishes to return to school an equal chance, a delegate explained.

Housewives Have No Value 'Money Wise'

Position: wife, mother, intelligent human being, capabilities in a professional field.

Qualifications: person with educational experience.

Obstacles: (see appendix, pages 1 through 115) bargaining.

Bargaining problems: proximity of management (men) and labor (women).

Contract possibilities: (a) financial contract with marriage contract; (b) corporation hires family with husband, at equal pay for all family members; (c) tax the husband's salary with dividends paid to the mother.

"It's not the money factor," delegates to a women's role versus women's status workshop hastened to advise.

"It's just that in utopian ideals the whole question of the lack of women's status reverts back to money—we have no value, moneywise, if we are housewives.

They agreed the job description indicated a lack of status.

The comments were tabled Saturday at the Vancouver Island District Status of Women Action Group conference at University of Victoria.

It was attended by some 200 delegates who were either members of SWAG or District Union of Public Employees. It was a joint conference, with "The Woman's Place" as its theme.

Saturday's conference workshops included: fair employment practices, the women's role, women in the media, women in academic life, the teaching professions, preschool centres, and women as tools of the consumer society.

The most popular was the seminar on the women's role.

Delegates, however, had a few problems describing just what the woman's role is in modern society.

They said, however, it is only when a woman chooses to become a housewife that the question of role and status comes into the foreground.

Then, the question seems to depend on the fact that the housewife is dependent on her husband for money.

"Women have no training for that job, and can't do a good job seven days a week — no one is expected to do that," said one delegate.

Girls and boys should at a very early age be taught what the job entails.

Some members of the group said that fatherhood should not be overlooked, as in many cases the role is just as impossible.

"Men have equally been forced into a pre-determined structure — however, statiscally it's more women who have problems than men at the moment and both sexes must co-operate," said another delegate.

Shirley Stocker, a CBC radio commentator who led the discussion group, said she felt the workshops acted as therapy to work out women's frustrations.

"We'll not come up with any fantastic solutions, but we agreed on the problems and we'll try to work them out.

"We can't legislate when it gets to this kind of moral feeling but we can take the discussion back to our friends and do something about it that way," she said.

Tanzanian Women Train in B.C.

CHILLIWACK, B.C. (CP) — Four Tanzanian women soldiers taking a 14-week training course in Canada say they wanted to join the army to "show the boys we can do a better job than they can."

The four, Ester Katemba, 23, Zawadi Metawii, 23, Grace Mwakipunde, 18 and Jane Mhando, 18, said they enlisted almost immediately when the Tanzanian army agreed to open its doors to women about a year ago.

They arrived at this Fraser Valley community for the first half of their 14-week courses last week, and will take the second half at Borden, Ont.

All four are taking officer training courses. They said in an interview they joined the army with two causes in mind: the defence of their country and the advancement of women's liberation.

'You Can Do Anything You Want'

Self-confidence is the first step in rejoining the work force after a woman's taken time out to raise a family.

That rule was one of the recommendations made at a back to work seminar held at the Vancouver Island district Status of Women Action Group conference last weekend.

Pat Thom, a representative of the centre for continuing education at the University of British Columbia, told participants to have confidence in their ability — "you can do anything you want to."

The seminar resembled individual counselling sessions, but problems voiced were similar.

Mrs. Betty Jones, a housewife, has two children, and wants to go back to work now that they are in school because she feels trapped.

But we just don't know what alternatives there are."

Mrs. Thom said good job counselling for women is very hard to come by and "practically doesn't exist. The system is not geared to the needs of women."

She said most women need to take that step outside the home with some other woman.

"The married woman faces a strange kind of isolation, not isolation from ideas, but isolation from what the non-family world is like."

She advised women to get involved in programs like the Women's Centre or any other organized group as a first step.

"From there you'll get a better idea where you want to go."

Women should decide what they like to do best, what they're good at and then look for a position in that field.

"What you prefer to do is what you're good at."

Participants were urged to contact Canada Manpower offices to arrange for personality and preference tests, alternatives, which point the prospective job applicant to the right field.

But they were warned that age and personality does make a difference in obtaining that job.

Solvent Spray Warning Given

VANCOUVER (CP) — Dr. Rodney May of the Alberta department of public health this week warned a conference on health and industry of the danger of solvent sprays.

Dr. May, director of the department's industrial health services, said benzene produces one of the most hazardous sprays because it is highly toxic and can cause destruction of bone marrow.

He said ethyl alcohol attacks the central nervous system, heart and liver, while the hydrocarbons used in the fire extinguishers, refrigerants, fat solvents and other degreasing agents tend to have varied effects but can be a depressent to the central nervous system, and may affect the liver and heart muscles.

He was addressing the Workman's Compensation Board of British Columbia's two-day conference on health and the industrial environment.

He said that while a solvent is relatively safe in liquid form, its effect on eyes, skin or internal organs "is of little consequence in comparison with the hazard to health of the liquid when it is presented as a 'solvent vapor.'"

Dr. May said workers using solvent sprays should know the maximum allowable concentrations and keep within the limits.

Craig House Craig House
885 Craigflower Road
PRESTIGE APARTMENTS
Bachelor. One Bedroom and Two Bedroom Suites
Ranging from $125.00 - $190.00.
Resident Manager 386-7147
Ker & Stephenson Limited, 385-3411
Craig House Craig House

Montague BRIDGMAN Ltd.
China Crystal Gifts
811 Government St 383-0821

LAST DAY TUESDAY
ROSE'S JEWELERS 60th
ANNIVERSARY Sale
Serving Victorians Since 1912
STILL OWNED AND OPERATED BY THE ROSE FAMILY
OUR 60th ANNIVERSARY GIFTS TO YOU
FREE DOOR PRIZES
★ $300.00 Columbia Diamond Ring
★ Modern Seiko Watch
No Purchase Necessary — Just Come in and Sign Your Name
MANY OUTSTANDING SPECIALS THROUGHOUT THE STORE
BUY NOW AND SAVE!
USE OUR LAYAWAY PLAN
A Small Deposit Will Hold Your Choice
FREE GIFT WRAPPING
FREE PARKING
In Johnson St. Parkade just around the corner.
ROSE'S LTD
1317 DOUGLAS ST. JEWELERS

Vilas Ronton
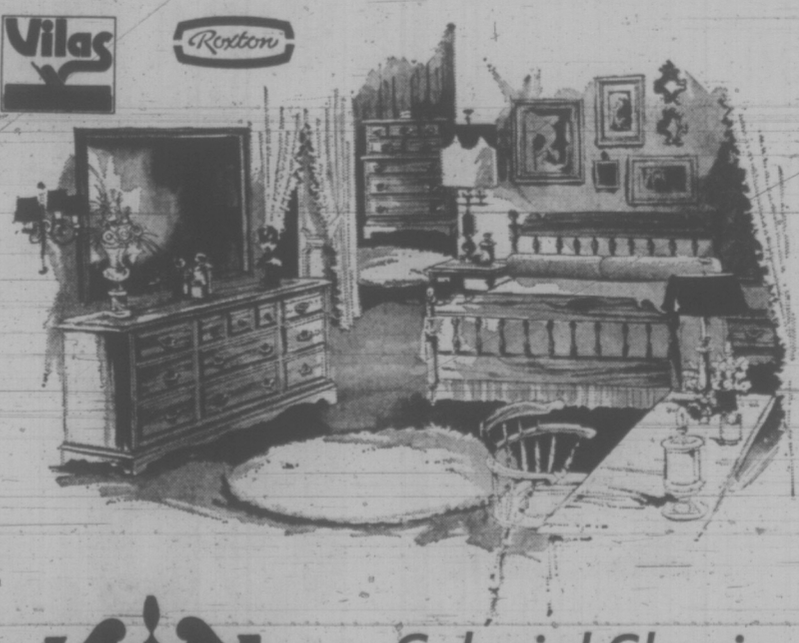
SAGERS' MAPLE SHOPS
FREE DELIVERY ANYWHERE ON THE ISLAND
Colonial Classics . . .
New stock has arrived . . . We have the largest, most unique selection of Colonial furniture ever offered on the Island . . .
COME AND SEE US NOW
Sagers' Maple Shop
1802 GOVERNMENT ST.
386-3841
Also at 2423 Marine Drive, West Vancouver

Put the smile back into your Home for Fall . . .

DRAPERIES
BEDSPREADS
COMFORTERS
BLANKETS
• Specially cleaned in Petroleum Solvent
• Tried and proven over the years
• No color fading
• Oil film and dust removed
Handi-Spot Cleaners
9 Burnside Road West 383-9712
(P.S.—Christmas comes early here!)